BOARD PROVED

Idea Gets currence

d Asked to mmittee.

rs Indicate to Join

L. POWER
Radio Commis-
fifth zone that
s make up a
perhaps ten or
ted citizens in
has apparently
way.
tions to do this
apolis, which is
Bellows, former
mission, whose
confirmed un-
tion.
Lafount that
r Shipstead of
me the initial
ulting commit-
lic officials of
in and Iowa
e board.
explained that
made because
nts that some
apping snappy
"Stories with
dering on the
ly obscene, have
r by a few an-
spatch of the

mplaints, how-
against city
dealers in dis-
s "the sticks."
local station
an apparent
r suit and to
cils for some

probably meet
would advise
ture, consider
rs and sundry
eral interest.
individual sta-
be grouped in
e stations, for
ubtedly have
representatives
m the schools,
trades.
e their boards
as a fire and
, playground
s and various

ake an educa-
rd of people
eye, including
nually known
and so forth.
n the situation
e a chance to
sive piece of
t to be spelled
—they do not
ously.

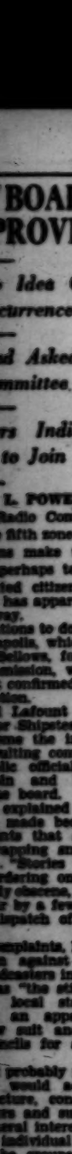

—Dr. Philip M.
Leonard Hoenell.
Prelude.
Solo.
Organ.
—Dr. M. Jarvis
Organ, at 8:30.
Prelude.
Prelude.
Organ.
Prelude.
Solo.
Prelude.
Solo.
Prelude.
Solo

UPSETS FAIL TO DEVELOP IN LEGISLATIVE RACES

Edwards Maintains Lead for Senate While Foster's Defeat for Assembly Grows Certain

Virtually complete returns from several of Southern California counties received yesterday failed to bring about any upsets in relative standing of candidates who participated in Tuesday's primary election. In the Fiftieth District Assemblyman Charles S. Foster of Fowler was defeated by H. S. Meeker of Kerman, elected by virtue of having won both the Republican and Democratic contests for the nomination.

Nelson T. Edwards of Orange continued to raise his lead over C. D. Ball for State Senator from Orange, Riverside and Imperial counties. Edwards's victory was made virtually certain with returns received during the afternoon.

George R. Bliss of Carpenteria won the contest for Assemblyman over Lena R. Smith in the Fifty-ninth District.

Late returns from the southern counties follow:

SANTA BARBARA

SANTA BARBARA, Aug. 29.—In one of the most bitterly contested elections in recent years, George R. Bliss of Carpinteria apparently was elected to the State Assembly in the Fifty-ninth District over Mrs. Lena R. Smith in the face of returns from all but four of the seventy-nine precincts in Santa Barbara county. So close is the vote that the official canvass of the ballots may be necessary to finally decide the winner. With four precincts missing Bliss had 3153 votes, to Mrs. Smith's 3029, with Dr. Edgar O. Campbell and Nat Weinberg running far behind.

A write-in contest for Supervisor of the Third District is the biggest surprise of the election, for William J. Hamilton of Goleta, incumbent, is defeated by Fred G. Stevens by a 3-to-1 vote in the face of returns from eight of nine precincts. Stevens's write-in campaign of three days brought him 462 votes to 225 for Hamilton.

Supervisor Thomas T. Dinsmore was returned to represent the First District, defeating Howe Deaderick by a vote of 678 to 460. Mr. Deaderick was a Supervisor from the First District for sixteen years prior to his defeat by a narrow margin by Dinsmore your years ago.

ORANGE

SANTA ANA, Aug. 29.—Nelson T. Edwards of Orange, decisively defeated Dr. C. D. Ball in the contest for the State Senate. Chairman William Schumacher of the County Supervisors administered a sound political beating to both of his opponents in the Third District, D. A. Linebarger and William Kennedy, and is re-elected. Ted Craig of Brea was elected Assemblyman in an overwhelming victory over A. E. Crawford of Fullerton, and Charles H. Chapman and J. L. McBride both qualified for the November ballot as candidates for Supervisors in the First District, complete returns revealed today. These are the highlights of yesterday's primary election, which brought out a vote of less than 40 per cent in Orange county.

MAKES SWEEP

Edwards carried every section of Orange county, including Dr. Ball's home city, Santa Ana, and carried a majority of nearly 3500 to the county line. Late reports from Riverside and Imperial counties indicated that he is leading in both. The Orange county vote, with one small precinct missing, is Edwards, 8562; Ball, 5081.

Schumacher polled 4054 to Linebarger's 3690 and Kennedy's 894, giving Schumacher a majority of 560 over the combined vote of his opposition, a striking margin in view of the concentrated campaign made against him.

Craig more than doubled the vote of Crawford, the count being 8445 to 3051. Craig lost but one precinct in the county, Silverado going to Crawford.

TWO CLOSE RACES

Two close races resulted in the Republican and Democratic contests for county central committee in the First District. E. B. Collier, Stanley Goode, S. M. Reinhaus, G. K. Scovel, C. D. Swanner and J. C. Wallace were elected, H. J. Zabel losing by a narrow margin, in the Republican contest. George Edgar, H. C. Head, B. Z. McKinney, J. G. Mitchell, C. D. Overshiner and B. E. Tarver were elected in the Democratic contest. A. B. Berry is defeated.

In the First District Supervisor contest, Charles H. Chapman led the field with a commanding plurality over J. L. McBride and Fred Ross, but failed to get a majority that would have elected him. The vote is: Chapman 1988; McBride, 1303; Ross, 946. Ross is eliminated and Chapman and McBride will settle the contest at the November election.

In the Third District, Alexander, Collins, Dutton, Howard, Irwin and Tausch were elected to the Republican Central Committee. The Fourth District elected Allen, Feldner and Newton; the Fifth District, Osterman, Wellington and Utt; the Second District, Morrill, Ruoff and Talbert. The Second District elected Bentley, Price and Violett to the Democratic committee, the Fifth District electing Meliott, Nau and Rice. The Third and Fourth districts had no Democratic candidates.

SAN BERNARDINO

SAN BERNARDINO, Aug. 29. (Exclusive)—Superior Judge F. A. Leonard's majority over Jesse Olney of Adelanto today climbed as returns from 241 of San Bernardino county's 257 precincts gave Leonard 10,583 votes to Olney's 4891. Chairman C. S. Crain of the Board of Supervisors received a total of 1448 votes to overwhelm Charles G. Phillips, a rancher of Hodge, for the office of Supervisor of the First District. Phillips received 479 votes. The remaining precincts from scattered desert areas will not change to any extent the returns compiled today. Judge Leonard showed remarkable strength in his home city of Redlands, polling 2183 votes against 234 for Olney.

FRESNO

FRESNO, Aug. 29. (Exclusive)—With semiofficial returns compiled today for 221 of the county's 231 precincts, results of yesterday's primary remained virtually unchanged from the early indications last night.

One of the outstanding features of the various contests within the county is the defeat of Assemblyman Charles S. Foster of Fowler for re-election in the Fiftieth Assembly District by H. S. Meeker of Kerman, who was elected by winning the nomination of both the Republican and Democratic parties from a field of five candidates, four of whom ran on both tickets. Foster has served in the Assembly for three terms.

ALL REPUBLICANS

All the candidates were Republicans, Meeker being the choice of a group of farmers of his neighborhood. Meeker polled 1279 votes on the Republican ticket as compared to 577 for Foster, 398 for Mrs. W. W. Goodrich of Coalinga, 304 for Alex Nelson of Kingsburg and 262 for James M. Thuesen of Fowler.

S. L. Heisinger, incumbent of Selma, was an easy winner in the Fifty-second Assembly District over J. J. Neilsen, also of Selma, and president of the Fresno County Farm Bureau, unofficial returns giving Heisinger, both the Republican and Democratic nominations, the former by a vote of 1628 to 1193, and the latter by 901 votes to 596.

Z. S. Leymel, Fresno schoolteacher, also is returned to the Assembly by the voters of the Fifty-first District, winning over Herbert McDowell for the Republican nomination by a wide margin. He was unopposed for the Democratic nomination.

McMURTRY WINS

P. H. McMurtry, incumbent, was re-elected County Supervisor over James B. Johnson, whom he succeeded four years ago when Johnson voluntarily retired from the seat as representative of the Third District.

Although he maintained a substantial lead over all his opponents in the Second District Supervisorial contest, Robert Lochead, the incumbent, was unable to roll up a majority over the field, and as a result he will contest for his office with George Machen, Third Township constable, in the runoff. J. H. Chambers, J. S. McCain and B. C. Palen also were candidates, finishing the primary in the order named.

VENTURA

VENTURA, Aug. 29. (Exclusive) T. S. Clark, A. J. Dingeman, Dan Emmett, Arthur Free and Hiram Johnson were the Ventura county favorites in yesterday's primary voting. Although the returns were not quite complete today and there is some confusion in the tabulating of ballots due to the mixing of Democratic votes with Republican, it is apparent that the major results will stand when the vote is canvassed. The vote throughout the county showed an overwhelming demand on the part of the people for action on the Maricopa Road, the principal issue in the cases of several local candidates.

Dan Emmett of Santa Paula who took a strong stand for the road, defeated John Thille of Mound in the race for Assemblyman by the decisive majority of 2623 to 1783, according to the unofficial but nearly complete tabulation.

Because of the small number of votes which were cast for both men on the Democratic ticket, it is possible that either may have received the Democratic nomination, there being no one in the race in that party.

In the Ojai district T. C. Clark, many years a Supervisor, retained his office against W. K. Kingston, avenue rancher, by a heavy majority. Clark's total vote of 934 was more than three times that of his opponent, who polled only 275 votes. Kingston carried only his own precinct, Randall, which gave him the slight lead of 35 to 23.

In Oxnard, where Ferd Roussey, storm center of the Board of Supervisors, was fighting to retain his job against A. J. Dingeman, the results are almost equally decisive. Roussey received a total of 465 votes. Dingeman received 773.

In the race for Congressional Representative, Arthur Free received 347 votes to 274 for Mrs. Casserly, on the Republican ticket, and 221 to 184 on the Democratic ticket.

SAN DIEGO

SAN DIEGO, Aug. 29. (Exclusive) With all city precincts reported and but sixteen to be heard from throughout the county, the situation remained much the same in the county elections this afternoon.

Justice Lloyd Griffin still maintained his lead in the race for Superior Court judge. Felix Landis seemed to have the edge on other Supervisorial candidates in the Third District, and Hornbeck led Murray by a wide margin in the Second District. Mrs. Mildred Greene still led her nearest opponent Edgar F. Hastings, as candidate in the First District.

Votes this afternoon give Lloyd Griffin 10,095; Shelly J. Higgins, 9762, and Charles B. De Long, 6109 for Superior Court judge; for Supervisor, First District, G. F. Cunningham, 1148; Mildred Greene, 5880; Edgar F. Hastings, 2737; Col. E. N. Jones, 4397; Fred Klicka, 2060, and Daniel J. Martin, 968.

For Supervisor, Second District, A. E. Hornbeck, 3357; Alexander Murray, 1342; Third District, Leroy H. Aul, 779; Meredith Conway, 710; Felix Landis, 804, and Ray Trussell, 604.

William E. Harper has won the Republican nomination for the Seventy-ninth Assembly District, and John W. Dailey the Democratic nomination. Harper polled 5837 votes, Stanley T. Howe, 3482, and Ralph W. Wallace, 1743 in the Republican contest. Running unopposed Dailey got 1887 votes.

Crowell D. Eddy is nominated for the Eightieth District Assemblyman, polling 5190 votes to 1379 for Arthur Terry, Robert A. Whitaker, with 1237 votes was unopposed for the Democratic nomination.

KERN

BAKERSFIELD, Aug. 29. (Exclusive)—R. L. Patterson, incumbent Assemblyman for this district, was re-elected in a close race with Mrs. Grace Dorris, former holder of that office, in yesterday's primary election.

With practically all precincts in, Henry E. Barbour, candidate for Congress on the Democratic ticket, leads John H. Fairweather by almost three to one, Barbour's total being 9052 against 1330 for Fairweather.

Last-minute gains by Attorney Rollin Laird, candidate for Judge of the Superior Court, gives him a lead of more than 400 votes over his closest rival, Dep. Dist.-Atty. W. A. McGinn.

The Fifth District Supervisorial contest finds Ira Williams, incumbent, assured a place on the ballot for November, with Richard Ashe as his opponent. In the Fourth Supervisorial District, the West Side, Stanley Abel, the incumbent, was elected.

In the First District Supervisorial race J. B. McFarland, incumbent, is being led by W. R. Woollomes.

YEAH! BUT HOW DO THEY TASTE?

Nitrogen Now Proposed as Preservative for Peaches

HAMMONTON (N. J.) Aug. 29. (AP)—now comes the preservation of peaches by nitrogen. In experiments choice fruit was put into tin cylinders fifteen inches in diameter and two feet high. The oxygen was pumped out and nitrogen forced in. The cylinders will be opened in a month. Similar tests are to be made with flowers.

PRIMARY VOTE HERE DECISIVE

Three Contests Left After Tuesday's Ballot

Two Supervisor Posts Will Cause "Run-off"

One Superior Judgeship to Go Until November

(Continued from First Page)

Cassell for the nomination in the Thirty-first Senatorial District.

Former Speaker Merriam defeated Senator Taylor, Wayne Bowen and F. J. Potter in the Thirty-third Senatorial District.

In the Thirty-fifth Senatorial District, Senator Evans retained the nomination, defeating Neal Ames.

ROCHESTER WINS

Assemblyman Rochester won the nomination in the Thirty-seventh District, defeating Senator Newton Allen. L. C. McKinley, Henry Allen and J. Stanley Farlinger finished in the order named. Rochester also had the Democratic nomination unopposed.

Assemblyman Crawford defeated Peter Hornbrook and M. M. Mier in the Sixty-first Assembly District, polling almost twice their combined total.

Assemblyman Little smothered former Police Commissioner Insley in the Sixty-second District, defeating him by nearly three to one.

In the Sixty-third District, Assemblyman Woolwine retained the nomination, leading E. E. Noon, while E. G. De Staute and Edwin Loucks trailed them.

Assemblyman Lyons won the nomination in the Sixty-fourth District for the sixth time, defeating Frank Hennessey and William Raab.

Assemblyman Baum in the Sixty-fifth District defeated both William Gadd and Frank Cordano, his vote surpassing their vote combined.

Assemblyman Byrne defeated Clarence Wakefield in the Sixty-sixth District. Lawrence Bloom and Jay Smith polled a few hundred votes between them.

DEFEATS NEWELL

Eleanor Miller, the incumbent in the Sixty-seventh Assembly District, retained the nomination by defeating Kenneth Newell.

In the Sixty-eighth District Assemblyman Sewell was unopposed for the Republican nomination. P. J. Cooney is running in this district as a Democrat.

Assemblyman Scofield in the Sixty-ninth District easily disposed of three opponents by scoring nearly double their combined totals. His opponents were Walter Galley, Paul Kenney and William Vacher.

Assemblyman Keaton defeated Clarence Dickison and Edward Diehl in the Seventieth District. The vote for Keaton was considerably more than that of his opponents combined.

Frank McGinley topped the first District. Hugh McNary and George Gillett pressed him, followed by Harold Hansen, David Burke, William Powell, Wallace Copping and A. S. Wilcox.

Assemblyman Badham retained the nomination in the Seventy-second District by easily defeating B. B. Brainard.

The race in the Seventy-third District went to James E. Stockwell over C. H. V. Lewis, Charles Alston and Sidney Dones.

Assemblyman Roberts defeated Joseph Bass in the Seventy-fourth District.

Emory Arnold polled a heavy vote in the Seventy-fifth District, his figures surpassing the combined vote for Ralph Baker and Ralph Blakeslee.

The high vote of the primary was polled by Lieut.-Gov. Fitts, who, with a few precincts missing, amassed a total of 198,451.

Judge Hahn scored the highest vote in the judicial column, but the contest for Office No. 3 brought out the largest vote of the entire election for any one position.

BUILDING SITE BONDS

While attaining a substantial majority, the $1,000,000 State building site bonds failed to receive the necessary two-thirds majority to carry and are defeated. However, the huge vote polled for the bonds indicates, according to observers, that opinion is widespread that no time should be lost by the Board of Supervisors in acquiring land in the Civic Center to be donated to the State for a building.

Two years ago $1,250,000 was voted for a State building in Los Angeles. The State administration has requested this county to provide a site, as was done in San Francisco and Sacramento. At present State offices are scattered about the city. Many of the leases expire within two years and the State is faced with a rise of 150 per cent in cost for renewals.

CHARTER AMENDMENTS

The county charter amendment, granting war veterans 10 per cent additional in civil service examinations, led with a comfortable majority and will become effective. This amendment applies to veterans who served during war time with the Army, Navy and Marine Corps, the wives of disabled veterans and the widows of veterans killed during the war. It is similar to provisions now contained in the State and city civil service regulations.

Nine Mexican Rebels Killed

MEXICO CITY, Aug. 29. (AP)—Nine rebels were killed and three captured when Federal troops routed a band of sixty insurgents at Final ranch in the State of Zacatecas Sunday night, say dispatches received here.

The rebels were commanded by Jose Dolorzano. Francisco Salazar, insurgent chieftain, is reported to be among the prisoners.

ELECTION RETURNS

(Continued from First Page)

E. Neal Ames 9,352
(Evans nominated)

Thirty-seventh District
(163 Precincts Complete)

George W. Rochester	4,487
Newton M. Allen	3,075
L. C. McKinley	1,824
Henry Allen	991
J. S. Farlinger	198

(Rochester nominated)

ASSEMBLY

Sixty-first District
(302 Precincts Complete)

James C. Crawford	13,963
M. M. Mier	4,176
P. R. Hornbrook	3,817

(Crawford nominated)

Sixty-second District
(414 Precincts Complete)

Walter J. Little	18,974
Harry Insley	6,360

(Little nominated)

Sixty-third District
(287 Precincts Complete)

Clare Woolwine	8,504
E. E. Noon	7,269
E. G. DeStaute	1,925
Edwin Loucks	1,511

(Woolwine nominated)

Sixty-fourth District
(96 Precincts Complete)

Harry Lyons	3,237
Frank Hennessey	2,533
William Raab	689

(Lyons nominated)

Sixty-fifth District
(25 Precincts Complete)

Willis Baum	553
W. H. B. Gadd	391
Frank Cordano	139

(Baum nominated)

Sixty-sixth District
(81 Precincts Complete)

William M. Byrne	2,830
Clarence N. Wakefield	2,433
Lawrence Bloom	282
Jay Smith	142

(Byrne nominated)

Sixty-seventh District
(121 Precincts Complete)

Eleanor Miller	6,607
Kenneth Newell	4,394

(Miss Miller nominated)

Sixty-ninth District
(340 Precincts Complete)

Jerome Scofield	11,516
Walter Galley	3,001
Paul Kenney	2,435
William Vacher	1,443

(Scofield nominated)

Seventieth District
(289 Precincts Complete)

Morgan Keaton	5,866
C. A. Dickison	2,406
Edward Diehl	2,340

(Keaton nominated)

Seventy-first District
(258 Precincts Out of 258)

Frank McGinley	2,997
Hugh McNary	2,391
George F. Gillett	2,180
Harold Hansen	1,947
William Powell	1,658
David Burke	1,495
Wallace Copping	735
A. S. Wilcox	727

(McGinley nominated)

Seventy-second District
(173 Precincts Complete)

Willard Badham	6,753
B. B. Brainard	4,433

(Badham nominated)

Seventy-third District
(82 Precincts Complete)

James E. Stockwell	1,898
C. H. V. Lewis	1,526
Charles Alston	1,282
Sidney Dones	679

(Stockwell nominated)

Seventy-fourth District
(25 Precincts Complete)

Frederick Roberts	950
Joseph Bass	594

(Roberts nominated)

Seventy-fifth District
(76 Precincts Complete)

Emory J. Arnold	2,556
Ralph Baker	1,110
Ralph Blakeslee	761

(Arnold nominated)

VOTE CAST

City	180,940
County	140,610

JOHNSON STILL PILES UP VOTES

Incumbent Senator Retains Five-to-One Majority

Moore Opponent Named on Democratic Ticket

Two Republicans Slated for Congress by Foes

SAN FRANCISCO, Aug. 29. (AP)—Senator Johnson, Republican, continued to pile up an overwhelming majority as returns from yesterday's primary election came in. He will contest with Minor Moore, an attorney of Los Angeles, a Democrat, for the United States Senatorship at the general elections in November.

With returns from 8107 of California's 9012 precincts, Johnson had received 383,659 votes compared to 86,009 cast for Charles H. Randall of Los Angeles, former Congressman, who opposed him for the Republican nomination. Randall received 3495 votes of the Prohibition party, while Wiley J. Phillips, his opponent on the Prohibition ticket, received 3016.

Moore, who ran alone for the Democratic nomination, was given 40,712 votes from the same precincts.

UNDER TWO FLAGS

Aside from the Senatorial contest much of the interest centered in the Eighth Congress District, where it seemed probable that Mrs. Cecelia C. Casserly of San Mateo, running as a Democrat, will oppose Representative Free, Republican, in the November election. Both candidates received heavy Republican and Democratic votes. Free won the Republican nomination, the returns from 630 precincts of 799 in the district giving him 32,115 votes to 7868 cast for Mrs. Casserly. As a Democrat, however, Free registered 5165 votes, while Mrs. Casserly tallied 6289.

DEMOCRATS NAME FOE

In the Seventh Congress District Representative Barbour of Fresno was unopposed for the Republican nomination. Barbour also received 8965 votes for the Democratic nomination from 708 precincts out of 822 in the district, as compared with 5502 votes cast for John H. Fairweather of Reedley.

In the Sixth District Representative Carter of Oakland was assured re-election when he won the Democratic nomination as well as the Republican, being unopposed for the latter. In 730 precincts, Carter has 5624 votes to 2965 for Burton Hall of Berkeley for the Democratic nomination.

The only other Congressional contests were in the Ninth and Tenth districts, Los Angeles county.

Knight Templar Leader Passes

OAKLAND, Aug. 29. (AP) — Dr. Rudolph W. Meek, 71 years of age, Oakland dentist and Past Grand Commander of the Knights Templar of California, died here today.

Mason & Hamlin
PIANOFORTE
Obtainable Individually or in Combination with the
AMPICO

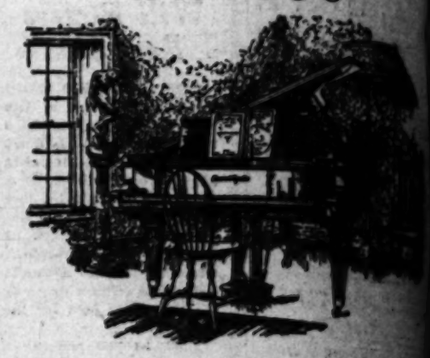

Yes!... You CAN afford the world's finest piano!
... above all others

Many who must use their piano money most judiciously, wisely feel that this superlative instrument is the ONLY one they CAN afford.

Hence, so many Mason & Hamlin owners among music teachers, artists, students and others of moderate means ... whose first choice must be their LAST ... with no regrets.

If you too must make your piano investment a PERMANENT one, investigate the one piano whose TONE ... the real test of value ... is LASTING. Call for demonstration, or send coupon for literature.

Wiley B. Allen Co.
720 So. Broadway
Also 434 W. 2nd St., Pomona

Name ..... Address .....
(Times 8-30-'28)

LOST ARTICLES
—are recovered through the "Lost and Found" columns of the LOS ANGELES TIMES

Boys' School Specials

LONG CORDUROY PANTS
Sizes 6 to 18
$2.85

BROADCLOTH SHIRTS
White and fancy patterns in a splendid quality of broadcloth. Sizes 12 to 14½
$1.85 3 for $5

PULL-OVER SWEATERS
Fancy patterns in all-wool sweaters that are exceptional values. Sizes 28 to 36
$3.85

—Fourth Floor—
"WHERE BOY IS KING"

SILVERWOODS
Sixth and Broadway

Everybody is talking about
Upholstered Furniture by Bullock's

The big easy chair you chose after searching the town .... Of course you are talking about your new Upholstered Furniture by Bullock's.

Upholstered Furniture by Bullock's is custom made to individual order. Models are displayed on Bullock's Seventh Floor.

BULLOCK'S

"ONE O'CLOCK SATURDAYS"

Dine at The VICTOR HUGO
619 S. Grand Av.
VA 7871

DRexel 6728
Quality Goods at Reasonable Prices

SLIP COVERS
Finest Workmanship—All Corded Finish
GUARANTEED TO FIT
DRAPERIES
We have a large assortment of colors and patterns. Call, write or phone. Estimates Free.
WEST COAST SLIP COVER CO.
1425 W. 8th St.
Corner of Valencia DRexel 6728

Your Kodak Finishing will be done at Marshutz' with as much care as if each film were our own. Mail order service rendered.
Marshutz Optical Co
Established 1887
518 West Sixth Street
Between Olive and Grand

Something Different! Something Better! Something More At
The Granada
delicious Silex Coffee
Service in an outside Old World Patio or indoors in the most beautiful dining-room in Los Angeles.
Dinners, 75c-$1-$1.50
Luncheons, 60c
672 South Lafayette Park Place Between Wilshire Blvd. and West 7th Street (Just east of Hoover)
Phone DUnkirk 1681
PRIVATE ROOMS FOR PARTIES

EVERY MORNING IN THE YEAR Los Angeles Times DAILY FOUNDED DEC. 4, 1881
The Times Building, First and Broadway. Phone MEtropolitan 6700
90c per month DELIVERED BY CARRIER Single Copies, Daily 5 Cents Sunday, 10 Cents
By mail to Postal Zones 1 to 4, including California, Arizona, Nevada, Utah. Yearly, $12.60; Monthly, $1.05; in Zone 5, including Colorado, Idaho, Montana, New Mexico, Oregon, Washington Yearly, $16.00; Monthly, $1.30; in Zones 6, 7 and 8, balance of States, Canada and Mexico Yearly, $18.00; Monthly, $1.50. POSTAGE PREPAID.
Entered as second-class matter Dec 4, 1881, at the Postoffice at Los Angeles, Cal. under the Act of March 3, 1879.
THURSDAY MORNING, AUGUST 30, 1928. VOL. XLVII. NO. 271

m & Hamlin

ANOFORTE

btainable Individually
or in Combination
with the

MPICO

.. You CAN
d the world's
est piano!
above all others

ust use their piano money
sely, wisely feel that this
strument is the ONLY one
ord.

ny Mason & Hamlin owners
eachers, artists, students and
lerate means . . . whose first
e their LAST . . . with no

ust make your piano invest-
ANENT one, investigate the
ose TONE . . . the real test
LASTING. Call for demon-
nd coupon for literature.

y B. Allen Co.
So. Broadway
4 W. 2nd St., Pomona
.....Address .....
(Times 8-30-'28)

ARTICLES
through the "Lost and Found"
e LOS ANGELES TIMES.

ecials

OY PANTS

SHIRTS
atterns in
of broad-
½
for $5

VEATERS
all-wool
ceptional
5

KING"
OODS
ay

SMITH BIDS HIGH FOR FARM VOTE

Democrats Expect to Spend $1,000,000 in Midwest

Raskob Says Half Will Go to Rural Sections

Other Part Will be Used on Urban Population

ST. LOUIS, Aug. 29. (AP)—The Democratic party's national campaign budget will call for expenditure of $1,000,000 in the Middle West, John J. Raskob, chairman of the Democratic National Committee, announced here today. The Middle West will receive one-fourth of the total budget to be raised by the party for the campaign, he said.

Half of this sum, he said, will be spent in the 600 rural counties of the corn-belt States and the remainder in the industrial and cosmopolitan communities.

The national committee plans to spend $500,000 in selling the Democratic party's platform to the farmers of the Middle West," Raskob said. "It is safe to estimate that it will cost as much more to sell the platform to the nonfarmers of the section.

"Our reports from rural communities of the Middle West indicate that a majority of the newspapers throughout the agricultural section are normally Republican in policy. We shall therefore take other means to reach the voters with Gov. Smith's vigorous advocacy of equality for agriculture. It is our plan to operate an organization in each county of these States."

In his conferences with political leaders, Raskob has warned them against "mud slinging" and instructed them to avoid defending Tammany Hall against its critics.

"Tammy Hall is an organization which exerts its power solely on Manhattan Island," he said. "It has never sought to influence the Governor of New York.

"I do not mean to say that Gov. Smith has ignored Tammany Hall. He has consulted its leaders about matters affecting the Island of Manhattan, just as he has consulted Norman Mack about matters affecting Buffalo."

"ALMS! ALMS!" TO RESOUND NO LONGER IN HOLY CITY

JERUSALEM, Aug. 29. (Jewish Telegraphic Agency)—Begging in the Holy City shortly will be prohibited by the Palestine government, it is stated on good authority. An ordinance to this effect will be promulgated in a few days.

This ordinance will remove from the wailing wall the sight of many old Jewish beggars who frequently are associated in the minds of tourists with Jerusalem scenes. A meeting of the Council of the Jerusalem Jewish Community was called to outline a plan to provide maintenance for the poor who gained their daily bread by begging. It is said the group of beggars numbers 1000.

ATTACK FATAL FOR JUSTICE

DENVER, Aug. 29. (AP)—Edward N. Bean, Colorado's "marrying justice," died today from injuries suffered eight days ago when he was attacked by two boys in his home at Petersburg, a suburb.

MYER SIEGEL & Co.
733 so. flower
tomorrow . . . friday . . . not today

month-end sale

exceptional values! . . . the newest fashions and styles in autumn dresses and coats . . . for one day . . . (tomorrow) . . . friday . . . los angeles shop only!

new autumn coats
79.50
three authentic styles . . . in fashionable majora . . . trimmed in fox . . . skunk . . . caracul.
sizes 14 to 42 . . . colors black, fall leaf, chanel blue
very specially priced
. . . . . friday . . . . .

new transparent velvet dresses
39.50
plain and printed—six of autumn's favorite styles—exceptional values!
sizes 14 to 40 . . . colors black, blue, brown, wine
. . . . . friday . . . . .

sports coats
39.50
three advanced models in tweed and camels-hair . . . scarf coats in jacquard effects . . tuxedo collars, plain stitched johnny collars . . . cuffs . . . sizes 14 to 40.
. . . . . friday . . . . .

fox scarfs
white nude pansy
—white and white dyed pastels—
79.50
cocoa beige platinum burgundy
. . . . . friday . . . . .

tomorrow . . . friday . . . not today
now assembled on third floor only . . . los angeles shop!
broken sizes . . . broken lots . . .
priced to clear in this month-end sale!

evening gowns
were up to
49.50 . . . . . sale price 10.00
89.50 . . . . . sale price 19.00
125.00 . . . . . sale price 29.00
165.00 . . . . . sale price 39.00

street dresses
were up to
39.50 . . . . . sale price 10.00
59.50 . . . . . sale price 19.00
98.50 . . . . . sale price 29.00
125.00 . . . . . sale price 39.00

sport coats
39.50 . . . . . sale price 15.00

dress coats
59.50 . . . . . sale price 20.00
125.00 . . . . . sale price 35.00

silk lingerie
350 pieces . . . gowns—envelopes—step-ins, originally 3.95 to 49.50 . . . 2.95 to 25.00
100 2-pc. sets . . heavy crepe de chine with alencon laces . . . . . 3.95 a set
corsets . . . girdles . . . broken sizes 2.95 to 4.95

gloves
—imported washable suede—white and autumn colors
2.95

hosiery
all silk chiffon full fashioned
1.55 pair . . .
3 pr. for 4.50

millinery
felt hats
5.00

bathing apparel
entire stock of bathing apparel
½ price and less

this month-end sale in our los angeles shop only! friday

G.O.P. BUDGET LIMIT TO STAND

Republicans Agree to Hold Costs Below $3,000,000

Hoover Approves Program of Campaign Speeches

Sentiment in Alabama for Nominee Attested

(Continued from First Page)

volunteered their services for the Hoover-Curtis ticket in the East. They now are being organized and classified for the active speaking campaign that will get into full swing by October 1. Up to the middle of September Republican speakers will confine their activities to outdoor assemblies. On September 15 the radio section will swing into action. Campaign speaking at indoor meetings will be used the last five weeks of the fight.

Charles Evans Hughes has agreed to serve as a volunteer speaker, as have former Gov. Miller of New York, Senator Borah of Idaho, Gov. Morrow of Kentucky, Senator Moses, New Hampshire, Representative Fort of New Jersey and Representatives Free and Kahn of California.

Representative Tilson told the chairman he is well satisfied with the situation in Maine. Senator Curtis, Representative Fort, secretary of the national committee; First Assistant Postmaster-General Bartlett, former Governor of New Hampshire, and Gov. Morrow of Kentucky all will speak in Maine next week.

Sentiment for Hoover is developing so rapidly in Alabama that even Democratic observers admit that conditions are distinctly unfavorable to their candidate, Chairman Work was informed today in a letter from Oliver D. Street of Birmingham, Republican national committeeman from Alabama.

"The strength of Hoover in Alabama is astonishing," Mr. Street wrote. "A prominent Democrat told me yesterday that Alabama is 6 to 1 for Hoover. I told him that I thought he overestimated the odds, and to let us say 3 to 1. He said, 'No, 6 to 1.' He said that few people realize the tremendous revulsion there is among the people against Smith.

FIGHT TO BE STATE-WIDE

The last State-wide gathering of anti-Smith Democrats was held in Birmingham. It was attended by about 500 representatives from nearly all the counties of the State and was made up of the very best class of Democrats. They formed a State-wide organization to support Hoover. It was the most enthusiastic and determined political gathering that has assembled in Alabama in many years. They are going to carry the anti-Smith fight into every county in the State.

"Many evidences appear daily that Hoover is at present far in the lead in Alabama over Smith. On the 10th inst. I attended a celebration of Hoover's fifty-fourth birthday at Thorsby, Ala. Nearly half the audience were Democrats. A leading Democrat addressed them in behalf of Hoover. At the conclusion of the speaking a resolution was offered congratulating Hoover on his fifty-fourth birthday and pledging him their support. It was adopted without a dissenting voice.

"On Saturday, the 11th inst., a Confederate soldiers' reunion was conducted at Mount Pinson in this (Jefferson) county. The scene of the picnic is an overwhelming Democratic community. A straw vote was taken and the result was 225 for Hoover and fifty-one for Smith. The surprising thing is that the percentage for Hoover was about as large among the men as the women. A gentleman in my office yesterday (a Democrat) said that on that morning he was one of a group of eleven Democrats who happend to meet in a store in this city. They polled themselves and the result was 9 for Hoover and 2 for Smith."

WORK BRANDS RASKOB STATEMENTS AS ABSURD

WASHINGTON, Aug. 29. (AP)—Before going into conference today with J. R. Nutt of Cleveland, national treasurer, and others handling party finances, Chairman Work of the Republican National Committee, announced that the original budget of between $3,000,000 and $4,000,000 for the Presidential campaign has not been extended.

Dr. Work's statement was issued in reply to one by John J. Raskob, chairman of the Democratic National Committee, that Raskob has information that the Republican budget is between $6,000,000 and $8,000,000.

"Yesterday's press dispatches from St. Louis quoted Mr. Raskob as claiming 309 electoral votes for Gov. Smith," Work said. "In the Governor's column he listed the solid South, Kentucky, Tennessee, Oklahoma, New York, New Jersey, Rhode Island, Wisconsin, Arizona, Colorado, Maryland, Massachusetts, Minnesota, Montana, Nebraska, Missouri, New Mexico and Nevada.

"This morning's papers quote Mr. Raskob as saying he 'has information' that the Republican budget is between $6,000,000 and $8,000,000.

"One statement is as absurd as the other.

"Our original budget of $3,000,000 to $4,000,000 has not been extended."

INTENSIVE DRIVE AIMED AT WOMEN IN PROFESSIONS

WASHINGTON, Aug. 29. (AP)—To get the Hoover message to the women in the professions—doctors, lawyers and business executives—Republican headquarters here has called in Miss Mary Stewart of Boston.

A slender and dynamic figure with dark hair and eager eyes and voice, Miss Stewart has the zeal of a trained public speaker and seasoned campaigner. She was eastern director of women speakers in the 1920 campaign and an active worker in that of 1924. She has toured the country repeatedly on speech-making trips, and will make her maiden Maine venture in this battle for ballots at Augusta Saturday.

"There never was a ticket so acceptable to business and professional women as the Hoover-Curtis ticket," she said today in her little office at headquarters. "Not because women look at business problems any differently than men—they don't—but because they realize even more than men the close connection between efficient business economics and the home. They feel that Herbert Hoover has an almost uncanny insight into just that. He sees big business in terms of healthy homes. All the business problems that have to do with food, shelter, health and cleanliness, women are interested in, and they feel that Hoover realizes they all lead back to the home."

Miss Stewart has been for the past seven years assistant director of the employment service of the Department of Labor, in charge of all work for juniors. For the same period she has been the legislative representative of the National Federation of Business and Professional Women and a member of the women's joint Congressional committee in Washington.

ECONOMY IN OPERATION SMITH PLEA

New York Governor Talks Tax Reduction to Farm Organizations of State

SYRACUSE (N. Y.) Aug. 29 (AP)—Refraining from a discussion of national campaign issues, Gov. Smith in a speech here tonight to several hundred officials of New York State farm organizations appealed for a reorganization of town and county governments as a means of cutting down governmental overhead and reducing taxes.

He made no mention of farm relief, except to recall that he had told a group of farmers' representatives several years ago that he knew what was wrong with agriculture but did not know the cure and would welcome advice on the subject.

Coupled with his appeal for an overhauling of local governmental machinery, Smith, who was speaking as Governor and not as a Presidential nominee, defended his record at Albany with regard to appropriations, took a few shots at those who have opposed his program in the State and asserted that nothing would be gained by talking about public expenditures "for political purposes in September and October."

Tenative Value for Telegraph Company Listed

WASHINGTON, Aug. 29. (AP)—The Interstate Commerce Commission today placed a tentative valuation of $20,603,725 on the used property of the Postal Telegraph Company and subsidiary companies as of June 30, 1919.

The tentative valuation placed on the total owned property of the companies is $868,225, as of the same date.

The total property used but not owned by the company, as listed in the tentative valuation report of the commission, is leased from forty-three subsidiary organizations and its value is placed at $19,735,500. These forty-three companies constitute the Postal Telegraph System.

Forged Canada Liquor Labels Jail Four Men

MONTREAL, Aug. 29. (AP)—The collapse of a conspiracy to furnish bootleggers in the United States with forged labels and documents of the Quebec liquor commission found four men in jail today.

Bathelmy Caron, Emile Girqux, George Crozier and T. Reynolds, found guilty of the conspiracy, were sentenced to from fifteen days to seven months in jail.

Evidence against the men was obtained by two detectives posing as Chicago bootleggers who negotiated with the men for the forged labels and documents.

Hoover Termed Industry Doctor

LYNNFIELD (Mass.) Aug. 29. (AP) Herbert Hoover was termed a master diagnostician on industrial difficulties who could be depended on to find a remedy for them in a speech prepared for delivery here today by First Assistant Postmaster-General Bartlett.

The speaker scored Tammany Hall's reputation as "most unsavory" and said it had been opposed by every outstanding reformer in New York State in 138 years. Among Tammany's opponents he listed Hamilton, Tilden, Cleveland, Wilson, Bryan, Roosevelt and Hughes.

SURE, WET FROG BEATS DRY ONE

Hoover No Amphibian Anyhow, so Bay City Contest Means Nothing

SAN FRANCISCO, Aug. 29. (AP)—"Al Smith" beat "Herbert Hoover" by half an inch here today, but in a frog-jumping contest instead of a Presidential election. The frogs had been named after the Democratic and Republican candidates, respectively.

The affair was staged by a Sacramento Ad Club delegation which dined here as guests of the San Francisco Ad Club. Officials in charge said it was a sample of the contests to be held daily during the California State Fair at Sacramento, September 1 to 8. The "jumps" were inspired by Mark Twain's story, "The Jumping Frog of Calaveras County."

DRY PARTY TO BACK HOOVER

Prohibition Leaders Decide on Ticket Withdrawal

Formal Announcement Set for Friday at Chicago

Candidates Ready to Step Aside for Republican

WASHINGTON, Aug. 29. (Exclusive) — Formal announcement that the Prohibition party has withdrawn its national ticket and will support the candidacy of Herbert Hoover, Republican nominee, is to be made in Chicago Friday. This was decided today in a conference of the dry party leaders gathered here to officially notify James A. Edgerton of Port Lyon, Va., that he was chosen as their Vice-Presidential candidate. William F. Varney, the Presidential candidate, already has signified his willingness to withdraw lest an independent dry ticket in so-called doubtful States split the dry vote and throw the election to Gov. Smith.

In his acceptance speech, which he said was probably at the same time a withdrawal speech, Mr. Edgerton emphasized that "if or whenever we support Herbert Hoover, we support him not as a partisan but as a man, because he stands for the Eighteenth Amendment in its integrity, because he favors strengthening and not weakening the Volstead Act, because he is pledged to the enforcement of that act and because by his whole life he has showed that his heart is in humanitarian causes.

CHARGES PARTY BETRAYED

Edgerton, who prior to his nomination by the Prohibition party was a Democrat, declared that the Democratic party was betrayed in the nomination of Gov. Smith and continued that "the two major parties have crucified prohibition between them as Christ was crucified between two thieves."

"Prohibition can be enforced," asserted Mr. Edgerton, "if we put in charge those who wish to enforce it. When we put prohibition enforcement in the hands of honest men who believe in the cause and believe in God, the fight will be won. This is a government of political parties and one reason the law is not completely enforced is that the party in power is not wholeheartedly for it. That party contains a large wet element that must be placated. What is needed is a party that is all of one mind and is for this law not only because it is in the Constitution but because it is right."

A cigarette for those who can afford 20¢ for the best.
J. A., New York

MARLBORO
Featured by Best Dealers
PHILIP MORRIS & Co., LTD INC.

Ready Money
Visit this friendly place for a talk on your loan or refinancing problems. We have plenty of funds for
Real Estate LOANS
You'll enjoy the way we do business, the absence of red tape, the quick action given all loans, the thoughtful consideration extended to customers. Drop in for a few minutes and hear about our plan.
ANGELUS
Bldg.-Loan Association
Under State Supervision
625 So. Grand Ave.
TRinity 2067.
Open Monday Evenings Until 8

READ WITH EASE!
YOUR EYES EXAMINED GLASSES COMPLETE $3.15
All this week, an Examination of Your Eyes, a pair of Spherical Glasses, in a frame, complete for $3.15.
Gold or shell frames, toric, cylindrical, fancy shapes and double vision glasses correspondingly low.
The Proper time to look after the Eyes is when you first notice any Eye trouble. Many defects of Vision may be overcome by early attention.
The Glasses with which you can see the best are not necessarily correct for you. They may be badly straining the Eye. It's overcoming this Eye strain that requires Skill, Ability, Experience and Knowledge. That's what I am offering you.
Have an Oculist's examination — insist upon it. Give your Eyes the best of Care. I positively use no drops. You'll find my charges very reasonable. Some of your friends are wearing glasses I fitted.
C. N. HOPKINS, M.D.
REFRACTING OCULIST
Eyes Examined 12 Years
Suite 201-203-205 Laughlin Bldg.
315 South Broadway

Good Honest Practical Dentistry

Priced Reasonably
Painless Methods Personal Service
MINIMUM PRICES
Gold Crowns ..... $ 5.00
White Crowns ..... $ 5.00
Bridge Work ..... $ 5.00
Set of Teeth $10.00
Fillings, Inlays and Porcelain Work
Teeth Extracted Painlessly
Free Examination
DR. CARR, Dentist
230-1 O. T. Johnson Building
Broadway at 6th
Hours 9 to 5:30. Phone TUcker 4903

SCHWABACHER FREY
2nd Anniversary SALE
A month of Special Values
DON'T FAIL to shop here before the end of this sale. Save dimes and dollars on dozens of gift articles, office necessities and home adornment items. Study our windows before you come in our store.

Yale Flash Light
Two cell, nickle or fibre case. An ideal light for automobile, camping or general household use. Complete with battery and globe. You cannot afford to be without a Yale Light in your home.
Special ..... 69¢

Cowhide Zipper Brief Cases
Three pockets, made of full five ounce Cowhide with two pockets open and one pocket closed with unique zipper feature. Double straps and durable bronze fittings. Locks adjustable to three positions with new type button release. Steel reinforced top with handle sewed and riveted. A thoroughly substantial brief case at a special price. Limited quantity at $4.95

Photos Tinted
Have your favorite enlargement or photograph tinted in natural colors, mounted on wood and outlined to make a statuette. Makes a strikingly natural cut-out for you to keep. Anniversary Special $2.95
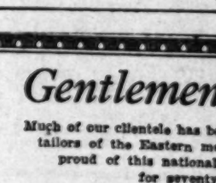
Deckle Edged Stationery
Eighty six sheets, white only, Monarch size, Ripple finish, Deckle Edge Valcour stationery and 50 Deckle Edge envelopes to match. Regular price $1.25. Anniversary Special ..... 79¢

Fountain Pen Special
Cosby Fountain Pens. An inexpensive yet practical Pen in ladies' and gentlemens sizes. Solid gold point tipped with iridium. Made by the Schaefer Pen Co., and guaranteed. Ladies size has gold filled cord ring and gentlemen's size has metal clip. Anniversary Special ..... 95¢
Schwabacher Frey
736 SOUTH BROADWAY

Galla-Rini
Plays on the Accordion
"In the Sweet Bye and Bye"

No. 3875
Vocal Chorus by Frank Munn
Brunswick
2—Good Selections on Every Brunswick Record—2

Gentlemen Visiting Our City
Much of our clientele has been directed to us by leading tailors of the Eastern metropolitan cities. We are proud of this national reputation maintained for seventy-five years.
Now Featuring Newly Imported Woolens for Fine Custom Tailoring
BULLOCK & JONES CO.
649 So. Hope St. LOS ANGELES
Frequent Importations of Clothing, Hats and Haberdashery
Free auto parking at

340 Post St. SAN FRANCISCO
Departments for Custom Tailoring and Custom Shirt Making
park opposite store.

Every pneumatic tire bearing these familiar names —*the roll-call of a great industry*—is guaranteed against defects in material and workmanship, without limit as to mileage or time.

Director General of THE RUBBER INSTITUTE, Inc.

—an association of manufacturers organized "to promote in the industry a mutual confidence and a high standard of business ethics; to eliminate trade abuses; to promote sound economic business customs and practices; to foster wholesome competition; . . . and thus generally to promote the service of the industry to the public welfare."

Ajax	**Diamond**	**G. & J.**	**Kelly-Springfield**	**Miller**	**Revere**
Badger	**Dunlop**	**General**	**Lambert**	**Mohawk**	**Samson**
Belmore	**Empire**	**Giant**	**Lee**	**Monarch**	**Selberling**
Brunswick	**Falls**	**Goodrich**	**Leviathan**	**Murray**	**Standard Four**
Columbus	**Federal**	**Goodyear**	**Mansfield**	**Northern**	**United States**
Cooper	**Fidelity**	**Hartford**	**Marathon**	**Norwalk**	**Victor**
Corduroy	**Firestone**	**Hood**	**McClaren**	**Overman**	**Viking**
Denman	**Fisk**	**India**	**Michelin**	**Racine**	

Standard Warranty
for Pneumatic Casings *and* Tubes

"Every pneumatic tire of our manufacture bearing our name and serial number is warranted by us against defects in material and workmanship *during the life of the tire* to the extent that if any tire fails because of such defect, we will either repair the tire or make a reasonable allowance on the purchase of a new tire."

The Tire Manufacturing Members of The RUBBER INSTITUTE Inc.

Look for this Warranty at your local dealer's service station.

This announcement, issued simultaneously in all parts of the country on August 16, met with an instant response from car owners and tire merchants alike.

No man who reads this will have failed to see similar announcements in the windows of tire stores—copies of the warranty displayed on dealers' walls—newspaper advertisements by individual manufacturers and by dealers confirming the policy.

For it is the voice of the industry, representing the producers of over 95% of the tires made in America.

It is the acceptance of full responsibility for the merit of their product by manufacturers who have learned that real quality means more to their customers than definite mileage guarantees.

Years ago these standard manufacturers discontinued the outworn practice of guaranteeing a definite number of miles in order to sell their tires.

As a selling inducement the so-called "mileage guarantee" was inevitably pushed beyond all reasonable bounds. It resulted in unjustified allowances to the unscrupulous driver who abused his tires and misrepresented his mileage, thus penalizing the careful driver who took care of his tires and was honest in his claims.

With its passing, all tire users felt the benefit at once in lower tire costs. Today you pay less for tires than ever before in history. Few, if any commodities, show so steady a reduction in prices.

The art of tire building has improved as well, until the casing and tube you buy today can be counted on to carry you more miles than was thought possible even so short a time as five years ago.

The unlimited guarantee of quality is the natural outcome; the warranty against defects for the life of the tire is a final expression of the manufacturer's confidence in his product—

—a guarantee broader in its protection to the individual, yet fairer in its operation to all, than anything ever offered to the car-owning public.

WIDESPREAD LOCAL SERVICE

THE HUNDRED THOUSAND DEALERS widespread throughout the country who handle the standard tires named above and who display this warranty, add a further value to your purchase in the services they render locally for your immediate convenience . . .

—giving expert advice on proper size and type
—mounting and dismounting
—checking inflation
—checking wheel alignment
—maintaining repair service

By availing themselves of these expert facilities, car owners have secured maximum mileage from their tires. The workmanship of the tire-builder and the services of the tire dealer are thus linked together in support of the manufacturer's warranty.

Walker Cup Play Opens on Chicago Links Today

SPORTS
Los Angeles Times
THURSDAY MORNING, AUGUST 30, 1928. C

LEAGUE-LEADING STARS NOSE OUT BEAVERS, 3 TO 2

...NES CAPTAINS ...MERICAN TEAM

...d Nations to Battle on ...ain-Drenched Course

...ge Von Elm in Narrow ...cape from Lightning

...ter Paired With Local ...Star Against British

BY BASIL G. WYRICK
...ociated Press Golf Writer

...CHICAGO GOLF CLUB, Aug. 29. ...another international war of ...golf links is at hand. The opposing camps were pitched tonight on the rain-drenched links of the Chicago Golf Club. The battle will be the fifth renewal of the Walker Cup matches between Britons and Americans.

...HOSE SWEETSER.

All the British golfing army is fit for the fray and so are the Americans, but four of them ...a narrow escape from the ele... in final practice today.

...ightning struck a wire fence near ...; put out the lights in the ...house and caused considerable ...ation for half an hour.

...se Sweetser, George Von Elm, ...is Quimet and Jimmy John... were on the eighth tee when ...bolt of lightning cleft the dark ...n with a crash. Fortunately ...sh had been preceded by ...n and the players had covered ...tal heads of their clubs in ...t the electric discharge.

...e heavy voltage ripped up ...wire near them and almost ...d the players to the sodden ...d. A burst of wind drove the ...through their clothing and ...y had to fight their way to ...clubhouse, nearly half a ...away. There they were

...ntinued on Page 3, Column 6)

Hagen Leads Farrell for Golf Title

DETROIT (Mich.) Aug. 29. (AP)—The veteran Walter Hagen, holder of the British open-golf championship, defeated Johnny Farrell, youthful American open champion, one up, at the Western Golf and Country Club today in the first of their three thirty-six-hole world-championship matches.

Their other two matches to unofficially decide the golf supremacy of the world will be played in New York and Chicago.

BEARS WILL PAY HOMAGE TO OARSMEN

World's Champion Crew in Heroic Role on Campus at Berkeley Today

BERKELEY, Aug. 29. (Exclusive) The last decoration was hung in the banquet hall of the Hotel Whitecotton and scheduled speakers hunted up their last superlative today as a final preparation for the mammoth parade tomorrow afternoon and banquet tomorrow night in honor of the University of California varsity crew, champions of the world. In addition to the fact that there is not a single hitch in

KY EBRIGHT.

(Continued on Page 3, Column 7)

THE INHOSPITABLE YOUNG MAN OF GEORGIA

Bobby Jones who, as captain of the American golf team, will lead his forces against the British in the annual Walker Cup tourney over the links of the Chicago Golf Course today and tomorrow. In practice for the affair Capt. Jones broke all course records and set new ones early in the week when he burned up the links with four dazzling and consecutive rounds of 68-67-68-67. Such golf is almost inhuman, and the Britishers seem likely to leave the Walker Cup on these shores for another year as a result.

[P. & A. photo]

YANKS BATTLE FOREIGN TEAMS

Australians, French Reach Doubles Semifinals

Cochet, Brugnon Eliminate Williams and Watson

Allison-Van Ryn, Hennessey-Lott American Hopes

BROOKLINE (Mass.) Aug. 29. (AP) Gerald Patterson and Jack Hawkes, Australian Davis Cup players, today entered the semifinal round in the national doubles championship tournament by defeating Arnold W. Jones and W. W. Ingraham of Providence, 6-4, 6-4, 6-3, in a third-round match on the courts at Longwood Cricket Club.

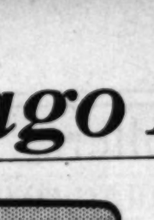
Gerald Patterson

Johnnie Van Ryn and Wilmer Allison made certain that one American pair would appear in the semifinals by disposing of R. G. Cummings and E. F. Moon of Australia, 5-7, 6-2, 6-8, 6-4, 6-4.

Three other mixed teams joined Helen Wills and Jack Hawkes in the third round of the national mixed doubles tourney. Helen Jacobs and John Hennessey gained the bracket when Mianne Palfrey, Boston, and Edward Higgs, England, defaulted. Mr. and Mrs. A. H. Chapin, Jr., Springfield, defeated Mrs. William Endicott, Boston, and Pierre Landry, France, 6-1, 6-4. Mrs. L. A. Harper, California, and J. C. Gregory of England, entered the third round by eliminating Mrs. E. V. Hester, New York, and Louis Thalheimer, Texas, 6-3, 7-5.

Henri Cochet and Jacques Brugnon, the top seeded Frenchmen, eliminated the second American pair, when they defeated R. N. Williams II, and Watson Washburn, 6-3, 4-6, 6-4, 6-1.

Harry Hopman and Jack Crawford of Australia took the first set, 6-3, from Lott and Hennessey, top seeded home breds. Lott and Hennessey won the second set, 6-4, and the third, 6-4, and the fourth, 6-4, thereby earning the right to clash with Cochet and Brugnon in the semifinals tomorrow.

Joie Ray to Leave Ranks of Amateurs

NEW YORK, Aug. 29. (AP)—Joie Ray has decided definitely to turn professional, the veteran Chicago runner today told Harold J. Dibblee at a conference with Madison Square Garden officials. His plans are indefinite, but embrace the possibility of a return match with his Olympic marathon conqueror, El Ouafi, a French Arab.

Dibblee said he arranged a conference with Ray, an old friend, to "sound out" the runner on the subject of turning professional. The Garden official said Ray not only was willing to race the Arab, but intended to secure a position as coach for some school or college as soon as possible.

SERAPHS TRIMMED BY SACS

Sheely Homes With One on to Help Rachac Turn in 6-to-2 Victory

SACRAMENTO, Aug. 29.—Sacramento evened the series count on the Angels by defeating them in today's Moreing Field encounter by a score of 6 to 2. As events transpired, the Solons won the contest in the first inning when Earl Sheely drove a ball over the left-field scoreboard, to score Osborn after Kopp had registered through the aid of a couple of singles and an infield out.

MAX RACHAC

(Continued on Page 3, Column 4)

SMITH'S HOMER SETTLES CLASH

Clout With One on Tops Off Three-Run Splurge

Fullerton Blanks Sheiks in All But First Round

Kinney Wavers in Ninth But Rhodes Checks Rally

BY BOB RAY

Curt Fullerton, whom Bill Lane traded to Portland for Elmer Smith and Johnny Couch, did his best to show up his former mates in yesterday's hectic frolic at Wrigley Field, and he might have succeeded if it hadn't been for the aforementioned Mr. Smith. Smith clouted one of Curt's offerings over the right-field wall with a man on in the first inning, and those two runs made it possible for the Hollywood Stars to nose out the Beavers, 3 to 2, and even the series.

ELMER SMITH.

Fullerton allowed the league-leading Sheiks only five hits, but two of them followed a walk in the first inning and produced the league-leaders' three runs. After that Fullerton turned back his former mates with such regularity that it bordered on the insulting.

Walter Kinney, the ponderous portsider, also put on quite an exhibition of pitching, but he had to be replaced by Gordon Rhodes in the ninth after the first two Beavers had hit safely. Kinney yielded seven hits during his stay on the mound.

When Kinney faltered, however, Rhodes stepped in and stopped the Portland rally with only one run scoring. Frank Brazill, batting for Knothe, ended the contest by rolling out to Kerr after Ernie Johnson had made his way around as far as third base with the tying marker.

There was plenty of sparkling fielding on both sides in the con-

(Continued on Page 3, Column 2)

SANGOR AND ZORILLA LIKELY TO RENEW FEUD AT OLYMPIC

Visions of another Sangor-Zorilla fight here loomed yesterday with the announcement by the Olympic management that Tuesday night's gate exceeded any since the Hudkins-Tendler fight a year ago last March.

The receipts were announced as

(Continued on Page 2, Column 5)

...for Fall

Blue Green

A strictly new English shade

50

Wholly different . . not only coloring, but the style. The beautiful new fashion points were conceived by us, in fact, this feature was designed by us right here in Los Angeles. The fine imported worsted used in its development is also exclusive at this store. We are proud to show it, proud to give so much value for $50.

Wood Bros.
Southland's Largest Exclusive Men's Clothiers
315-317-319 West 6th St.
Between Broadway and Hill

GENE TUNNEY SEES STARS

But They're Literary Lights at Fashionable Dinner Rather Than Optical Phantasmagoria

LONDON, Aug. 29. (AP)—Gene Tunney met the titled heads of the British sport and journalist world this evening at a dinner given by Harry Preston, noted British sportsman and friend of the Prince of Wales.

Among the thirty-five guests were Lord Decies, Lord Plunkett, Lord Dalziel, the Marquis of Clydesdale, Sir Henry Curtis-Bennett, Lord Castleross, as well as Arnold Bennett, the novelist.

GENE TUNNEY

The former champion wore a dress suit which his tailors rushed to a finish, although he was measured for it the first time yesterday morning. After the dinner the guests were spectators of a cabaret show.

Tunney spent a quiet day, the only break in it being a luncheon with Hugh Walpole, the novelist. The afternoon was spent in casual downtown sight-seeing and in a visit to a private Bond-street art gallery for a view of maritime paintings in which Tunney was especially interested.

During the morning Tunney and Thornton Wilder, the American writer, discussed their proposed walking trip on the continent, which will be in the Tyrol. He will go to Paris on Monday for several days.

Favorites in Denver Event Win

DENVER (Colo.) Aug. 29.—All of the seeded favorites in the annual Colorado State tennis championships, with the sole exception of Johnny Barr, Austin, Tex., were winners here this afternoon in their fourth-round contests, and thus advanced into the quarter-finals. Barr was a surprise victim of Melvin Gallegher, Salt Lake City, 6-4, 7-9, 6-4.

BEN GORCHAKOFF

Berkeley Bell, Dallas, Tex., first seeded entry, and Ben Gorchakoff, Los Angeles, Cal., second seeded star, qualified very handily for their quarter-final posts, the former eliminating Henry Haynes, Texas,

(Continued on Page 2, Column 5)

EDERLE IS BEATEN IN SWIM RACE

Ethel Hertle Captures Toronto Event; Trudy in Sixth Place

TORONTO, Aug. 29. (AP)—Led by 20-year-old Ethel Hertle of New York, American swimmers captured the five money-winning places in the ten-mile Wrigely swim for women at the Canadian national exhibition today. Leading all the way Miss Hertle swam the distance in 5h. 34m. 36s. to win a duel for the $10,000 first prize from her 16-year-old rival, Olive Gatterdam of Seattle, Wash. Miss Gatterdam took second place about

GERTRUDE EDERLE

(Continued on Page 3, Column 4)

All Trojan Season Grid Tickets Sold

Proof that the football season is just around the corner was given yesterday when University of Southern California officials announced that all season tickets which were open to public for Trojan grid contests this year had been sold. The last ticket of 47S9 that were on sale went yesterday morning to a local fan. Gwynn Wilson, Trojan graduation manager, declared last night that this in no way affects the alumni reservations which go out on September 1. Because of the Stanford and Notre Dame agreements it was necessary to limit the public season tickets, Wilson announced. The season tickets which cost $19 are good at all games.

MERMAID QUITS TRIAL

CAPE GRIS NEZ (France) Aug. 29. (AP)—Annie Meyssell, German swimmer, abandoned her attempt to swim the English Channel late tonight. Miss Meyssell was taken from the water shortly before midnight after she had been swimming about five hours.

NEWSBOY BROWN BEATEN

LONDON, Aug. 29. (AP)—Johnny Hill, a clever Scot, won the decision over Newsboy Brown of New York in a fifteen-round bout here tonight. Hill is the British and European champion at 112 pounds.

The bout was clean and hard fought from the first gong and the

(Continued on Page 2, Column 6)

IRISH-MIDDY GATE EXPECTED TO SET NEW ATTENDANCE MARK

CHICAGO, Aug. 29. (AP)—J. Arthur Haley, Notre Dame business manager, announced today that all box seats for the Navy-Notre Dame game to be played at Soldiers' Field, October 13, have been sold. A new football attendance record is expected for the game as the stadium, which is being enlarged, will seat 165,000 when completed. The Army-Navy game was viewed by 115,000 two years ago.

BASEBALL STANDINGS

PACIFIC COAST LEAGUE

	W.	L.	Pct.
HOLLYWOOD	49	19	.678
Sacramento	38	21	.650
San Francisco	35	24	.593
Oakland	33	26	.559
LOS ANGELES	26	33	.441
Missions	25	34	.424
Portland	22	37	.373
Seattle	17	42	.288

Yesterday's Results

HOLLYWOOD, 3; Portland, 1.
Sacramento, 6; LOS ANGELES, 2.
Missions, 3; Seattle, 2.
Oakland, 13; San Francisco, 5.

How the Series Stand

HOLLYWOOD, 1; Portland, 1.
LOS ANGELES, 1; Sacramento, 1.
Oakland, 2; San Francisco, 0.
Seattle, 1; Missions, 1.

NATIONAL LEAGUE

	W.	L.	Pct.
St. Louis	72	46	.610
New York	69	51	.575
Chicago	72	55	.567
Cincinnati	70	54	.565
Pittsburgh	70	55	.560
Brooklyn	60	64	.484
Boston	38	77	.330
Philadelphia	34	83	.291

Yesterday's Results

Boston, 8; New York, 3.
Philadelphia, 4; Pittsburgh, 0 (7 innings.)
St. Louis-Chicago, rain.
Only games scheduled.

Games Today

St. Louis at Pittsburgh.
Chicago at Cincinnati.
Philadelphia at Boston.

AMERICAN LEAGUE

	W.	L.	Pct.
New York	84	41	.672
Philadelphia	82	44	.651
St. Louis	68	60	.531
Washington	57	69	.452
Cleveland	56	71	.450
Detroit	57	70	.449
Chicago	56	70	.444
Boston	43	82	.344

Yesterday's Results

Philadelphia, 8; Chicago, 2.
St. Louis, 4; Boston, 3.
Cleveland, 9; Detroit, 3.
Only games scheduled.

(Continued on Page 2, Column 6)

KHJ

TEST THESE EXCLUSIVE FEATURES

IN THE NEW

Cadillacs
La Salles
& Fleetwoods

New Syncro-Mesh Transmission
New Duplex Mechanical Brakes
New Security Plate Glass
New Pneumatic Chassis and Body Control
New Adjustable Front Seats
New Modernity in Finish and Appointments
New Power and Performance

Demonstrators at Your Service

OPEN EVENINGS Don Lee SEVENTH at BIXEL

California Distributor, Cadillac and LaSalle Motor Cars

KFRC

El Caballero Club Golfers Triumphant in Team-Play Event by 12 Matches to 5

FOX HILLS IS BEATEN AGAIN

Dr. Held Sets Record With Nine One-Putt Greens

Jones and Spalding Team Up Against Rivals

Home and Home Clashes Won by Valley Players

BY EDWARD LAWRENCE

Al A. Comey's Fox Hills Country Club golf team took a 12-to-3 trouncing at the hands of El Caballero yesterday afternoon, dined at the country club house in the evening, and voted the first home-and-home team-match series between the rival clubs a huge success. El Caballero finished with a considerable edge, having won the first event at Fox Hills, 14 matches to 5.

Jess Puryear had the course in beautiful shape for play, and a cool breeze in the afternoon tempered the heat to furnish ideal conditions for the matches.

In one of the features of the day George W. Browne and Frank Dunn of Fox Hills defeated Tom Haley and Dr. R. J. Held of El Caballero, 1 up. Dr. Held's putting for the first nine holes furnished one of the sensations of the day as he one-putted nine consecutive greens, which should stand on the record books for some time to come.

Noted football coaches of Los Angeles just barely held their own. Bill Spalding of U.C.L.A. and Howard Jones of U.S.C., future rivals on the gridiron, represented El Caballero, but took one on the nose from Hal Baker and Ruddy Becker of Fox Hills, 1 up. Aubrey Devine paired with Puryear to defeat the strong Fox Hills team of H. A. Bingham and Fuller Thompson, 1 up. Devine is Jones's assistant at Southern California.

F. C. Fuller, W. P. Burroughs (F.H.,) defeated C. A. Schmidt, Judge H. A. Decker (El C.) 3 and 2.
Col. T.T. Wise (F.H.,) lost to W. L. Jolliffe, Paul Johnson (El C.,) 3 and 2.
George Sullivan, Marlow Imes (F.H.,) lost to Miller Brink, Everett Ball (El C.) 3 and 1.
H. Bingham, Fuller Thompson (F. H.,) lost to Jess Puryear, Aubrey Devine (El C.,) 1 up.
Cecil Noy, Jack Douglas (F.H.,) lost to Damon Jacobson, Jimmy Johns (El C.) 2 and 1.
A. J. Comey, A. C. Jones (F. H.,) lost to Cliff Johnson, Sherman Dauby (El C.) 5 and 4.
F. Birk, Frank Coleman (F.H.,) lost to Ted Botsford, Nick Carter (El C.) 2 and 1.
H. Krists, William Shoels (F.H.,) lost to Dr. Thomas E. Seddon, Bob Robinson (El C.,) 1 up.
Hal Baker, Ruddy Becker (F.H.,) defeated Bill Spaulding, Howard Jones (El C.) 1 up.
J. Montgomery, Ed Ross (F.H.,) lost to Ed More, Russ Turner (El C.,) 4 and 3.
George W. Browne, Frank Dunn (F.H.,) defeated Tom Haley, Dr. R. J. Held (El C.,) 1 up.
Marion Kyle, A. R. Fisher (F.H.,) lost to Jack Chelew, Dave Hutcheon (El C.,) 4 and 3.
A. M. Loomis, Thomas Hewery (F.H.,) lost to Bob Allen, R. Cradle (El C.,) 6 and 5.
F. V. Shaw, J. P. Bushong (F.H.,) lost to Julian O'Donnell, Leon Baller (El C.,) 3 and 4.

WORK ON NEW SANTA FE LINKS PROGESSING

Work on the new eighteen-hole all-grass course at Rancho Santa Fe continues to progress satisfactorily, according to the latest reports. The grading for all greens and tees has now been completed and practically all the water system has been installed. This system has 1200 automatic snap valve outlets, eliminating the necessity for hundreds of dollars' worth of rubber hose and much expensive manual labor.

Contracts have been awarded for the purchase of peat to provide a proper foundation for the greens. After the peat is laid in place suitable top soil is spread over it and then grass is planted for the turf. Thus proper drainage is assured and the greens made soft and pliable.

It is expected that the course will be put in play shortly after the first of the year.

McCRYSTAL WINS LOW GROSS IN RIO HONDO PLAY

Bob McCrystal shot a 73 to win low gross in the qualifying round in the president's cup tournament now in progress at Rio Hondo. A. R. Bethel won low net, 77-10-67.

NEW PITCH AND PUTT COURSE FOR SUNSET FIELDS

Popularity of the nine-hole mashie pitch course at Sunset Fields has led to plans for a second nine-hole course, which will be added shortly. William P. Bell, noted architect, will build the course.

Dudley Hurt in Accident

Ed Dudley, Southern California P. G. A. champion, was badly injured at Santa Barbara yesterday en route to the California amateur golf tournament at Del Monte. While not seriously injured, Dudley wis so badly hurt that he may not be able to compete in the national P. G. A. tournament at Baltimore in October. Dudley was driving north with Herbert Lubin.

MITCHELL KAYOES RAMIES IN FOURTH

Leo Mitchell, hard-hitting heavyweight, knocked out Cliff Ramies in the fourth round of the main event at the Wilmington Bowl last night. Mitchell floored Ramies for a nine-count just before putting over the kayoe wallop. A right to the jaw did the trick.

Jimmy Lundy won a decision over Eddie Gleason in the six-round semi-wind-up. Les Kennedy added another kayoe to his string of victories when he put Al Briston down for the count in the first round of the special event with a right to the solar plexus. Archie Akers knocked out Eddie Tokitus in the first round of the second preliminary bout. Jack McKnight, colored battler, won on a technical knockout over Cecil Bennett in the first round of the opening bout.

Soccer

SOCCER ENGLISH LEAGUE
(First Division)
Arsenal, 1; Derby County, 3.
Everton, 0; Sheffield, Wednesday, 0.
New Castle United, 2; Burnley, 0.
Sunderland, 3; Blackburn Rovers, 1.

ENGLISH LEAGUE
(Third Division, Southern Section)
Gillingham, 1; Torquay United, 1.
Plymouth Argyle, 3; Swindon Town, 0.
(Northern Section)
Wisanboro, 1; Halifax Town, 1.

RUGBY LEAGUE
Bradford Northern, 18; Hull, 7.
Bramley, 0; Hunslet, 10.
Featherstone-Swinton, not played.

YOUNG BOXERS HOLD CALCIUM

Doyle Stages "Pony Show" at Olympic Tuesday

Medill and Watters Mix in Half of Feature

Mastro Vies With Evans in Other Star Bout

Two choice bouts are offered next week. Wadhams may have tween the comers of the younger generation. Joey Medill and Mike Watters meet for a chance to box Tod Morgan. Earl Mastro and Huerta Evans clash in the other bout to try to prove their right to box Fidel LaBarba again. Matchmaker Wad Wadhams calls it his "pony show."

Medill and Watters are boxing at 135, Mastro and Evans a. 123. Although Medill and Mastro are stable mates there is considerable rivalry between them. Each thinks he should draw the main event position next week. Wadhams may have them toss a coin for it.

Medill was the victim of a bad decision against Dario Barron here. Mastro gave LaBarba a stiff argument, but lost the decision.

The dope for a Medill-Watters bout makes it a natural. Baby Sal Sorio knocked Barron out while Watters defeated Sal in ten rounds.

Mastro wants another LaBarba bout before going home to Chicago. "That was my first ten-round fight," says Mastro, "and I wasn't sure I could go the distance. Now I have more confidence and I know that LaBarba is not a superman because he was once a champion."

Evans is training for his comeback bout determined to get another trial with LaBarba. Both Evans and Mastro were gunshy of Fidel's reputation when they boxed him.

Heavyweights Clash Tonight

Bill Henry, local black heavyweight star, and Bill Cusick, San Francisco fighter, headline the Pasadena Arena's heavyweight elimination tournament program tonight. Cusick has battled Armand Emanuel and other leading northern heavyweight contenders. He claims to have copped his last ten fights this summer. Henry is in the front ranks of the negro heavyweight contenders. He is eager to polish off Cusick so that he can get at Neil Clisby or Mack House, winners of the first and second rounds of the Pasadena tourney.

Henry will enter the ring favorite to cop the honors, but Morrie Cohan, manager of the arena, is not so sure that everything will go according to Hoyle. Cohan declares he will not be surprised if there is an upset. In the semi-wind-up George Savage, a bald-headed black light-heavyweight, tackles Vincent Martinez in a six-round battle. The main event is scheduled for ten rounds. There are five bouts in all on the program.

THREE-EYE LEAGUE
Quincy, 5; Peoria, 0
Terre Haute, 1; Bloomington, 8
Decatur, 14; Springfield, 12.
No others played.

RABBIT PUNCHES

By Paul Lowdy

BIGGEST AND BEST

THERE seems to be no further reason for doubting that the forthcoming football season is going to be the biggest in history. Locally speaking, this became a self-evident fact yesterday when it was announced at the offices of the graduate manager of the University of Southern California that all season tickets (slightly less than 5000) had been disposed of.

This doesn't mean that the man in the street can't see the Stanford and Notre Dame games, but it does mean that if he doesn't get busy when the public sale opens he is likely to get left out in the cold. There was a time when my friend, Mr. Henry "Hank" Bruce," as graduate manager at U.S.C., entertained considerable difficulty in disposing of season ducats to students. Times change, and now Mr. Gwynn Wilson, successor to Mr. Bruce, has to fight the demands of the public, let alone the undergrads.

Under the leadership of Mr. Howard Jones, the Trojans have come to occupy quite a niche in the hearts of the local populace, and it is quite certain that they will play to sellouts and crowds of 75,000 in at least two games this fall—those at the Coliseum with Stanford and Notre Dame—and probably another, with California at Berkeley in October.

* * *

TWO NEW MARKS

THE Sangor-Zorilla fight at the Olympic the other night seems to have set two records. One was the demonstration of the crowd of 10,000 over the judges' decision giving the nod to Zorilla and the other the size of the "gate"—$18,474.

The demonstrations in Johnny Schiff's favor in the past have never been any heartier than the one which apparently was intended for the Messrs. Ernie Clark, judge, and Freddie Gilmore, referee, who overrode Charley Keppen, the third judge, and awarded the fight to the jungle boy.

The receipts were the largest since the Hudkins-Tendler fight of a year ago last March which saw a turnaway crowd. The response to the bout indicates that the bugs like real fights even if they don't like the verdicts. Incidentally, the intake was only slightly less than half of the Walker-Emanuel fight at San Francisco which had the advantage of a month's ballyhoo while the Olympic argument came in the regular turn of the program wheel.

* * *

AN EXPLANATION

ALTHOUGH decisions such as the Zorilla award do more to hurt the possible retention of the fight game at the polls in November than anything else in the eyes of the cash customers it is easy to explain why Clark and Gilmore voted the way they did.

Both are former boxers. Experts they were—Gilmore as a professional and Clark as an amateur. Having talked with neither of them on the score it is merely an opinion that they voted strictly according to Marquis of Queensberry rules and scored heavily in Zorilla's favor for his guarding, slipping, ducking, etc. There is no gainsaying the fact that Sangor missed probably as many blows early in the fight as he landed later on, and this is probably what counted against him in the opinion of two of the three men who had a vote on the subject.

* * *

ABOUT JUDGES

HOWEVER, Mr. Albert Nathan, the demon sleuth, brings up the interesting point that if we're going to have judges we ought to have 'em literally and not a couple of referees, one in the ring and one at ringside.

Without wishing to cast any political asparagus at Mr. Clark, a referee, Mr. Nathan suggests that it would have been more to the point the other night to have had another layman on the job with Mr. Charles Wesley Keppen than team him up with a couple of professional referees.

Mr. Nathan says he sounded out the sentiment of the fight fans who represent the strong arm of the law while on a professional tour of the police station yesterday, and he says their sentiment is his—judges at ringside but not referees.

* * *

KILLING THE GOOSE

THE boys up Seattle way appear to have overstepped the bounds when they carded the Tod Morgan-Wildcat Carter bout for the new Civic Auditorium, September 4.

The Mayor has suddenly discovered the State of Washington has no boxing law and there is no reason for the Seattle Boxing Commission which has governed the six-round "exhibition" game in the past.

In dissolving the comish the Mayor says the fans can get together and put over a ten-round law at the polls in November. Oregon has one and California, so why not Washington. The fact that ours is in a precarious position has nothing to do with the matter. It's merely a situation.

PAUL JONES SIGNS FOR M'MILLEN GO

Texan Will Meet Former Gridder in Opening Bout of Olympic Card

Paul Jones, the lanky Texan, was signed by Promoter Lou Daro, local wrestling promoter, yesterday, to meet Jim McMillen, former Illinois grid star, in the opening event of his all-star mat card at the Olympic next Wednesday night.

Jones looked better in his bout with Nick Lutze last week than he has at any time since he has been here this year. His meeting with a top-notcher who uses an unorthodox style of grappling, as McMillen's mat work has been classed, is expected to produce more excitement that was witnessed in the McMillen-Joe Malcewicz match here last week.

Lutze clashes with Jack Ganson, former Pacific Coast and Olympic heavyweight champion, in the feature event of this card. Ganson entered the tournament on the strength of a victory over Joe Komar and a draw with Lutze in Philadelphia last November.

Joe Malcewicz will tangle with Carl Nelson, a 200-pounder from Ogden, Utah, in the second bout.

BROWN BEATEN IN LONDON GO

(Continued from First Page)

American was dangerous right up to the last second. The final rounds turned into a terrific slugging match with Brown trying for a knockout to overcome the big lead on points that the Scotsman had piled up.

Hill had the advantage in nine of the fifteen rounds. Brown took four and two were even.

The British fighter was several inches taller than Brown and his longer reach made the American rush and miss many wild swings in his attempts to land.

VALDEZ TAKES NOD OVER MIKE O'CONNOR

Silviano Valdez won a decision over Mike O'Connor in the main event at Ocean Park last night. In the six-round semi-wind-up Manuel Quintero took the nod over Jess Hobson. Owen Hedfeather, Indian battler, knocked out A. Paranques in the third round of the special event. Jack Stevens knocked out John Christmas in the fourth round of the second preliminary while Tony Chavers put Robert Banke down for the count in the fourth round of the curtain-raiser.

DADO SCORES KNOCKOUT

SAN FRANCISCO, Aug. 29. (AP)—Speedy Dado, one of the fastest Filipino boxers in the game today, came back to the ring tonight after four months' layoff to knock out Pinky George, rugged Des Moines (Iowa) flyweight, in the second round of their ten-round bout at National Hall.

RIOUX KAYOES ROJAS

MONTREAL, Aug. 29. (AP)—Elezear Rioux, French-Canadian heavyweight, knocked out Romero Rojas of South America in the third round of a ten-round bout here tonight.

BELANGER IS FAVORITE TO DEFEAT JACK ROPER

Charley Belanger, French Canadian light-heavyweight, is the favorite to beat Jack Roper in the Hollywood American Legion stadium main event Friday night. Being a better and smarter boxer is what the fans believe will cop the decision for Belanger.

The main event may turn out to be a corking good bout. Fight fans who have been watching Belanger and Roper at the Manhattan gymnasium have seen enough of them in their workouts to be satisfied that the big boys mean business. Jack Roper worked out yesterday afternoon and looked very fast. He had a hard time getting sparring partners to work with him. He told Charley McDonald that he thought he would upset the dope and win. Roper is confident.

The chances of Belanger getting a big fight here or in New York depend on the outcome of his with Roper. Tex Rickard to use Belanger and it is that he may fight Mickey this city.

The sensation fight of the may turn out to be the up. Johnny Preston can any fighter he can hit and ing to hit Frankie Forbes another prediction of the tan gymnasium fans. Preston to cop and maybe knockout. Preston is first start in Southern and he wants it to be as as possible.

The third fight on the looms up like a fast one cial featuring Joe Ben Golden. Mancilla big winner this year and to beat Golden.

WESTERN ASSOCIATION
Joplin, 8-3; Topeka, 2-6.
Springfield, 7; Fort Smith, 1.
Independence, 9; Muskogee, 4.

Anticipating the Demands of Tomorrow

THE new GOODYEAR DOUBLE EAGLE anticipates tomorrow's demands in motoring. It is an entirely new type tire—different in design and construction than any other tire built.

It will justify its reasonable cost by the economy of its service . . . expressed not only in savings in puncture and blowout repairs, but in the extremely long mileage you have a right to expect.

Come see it! Compare it with any other tire! Then—you be the judge!

Motor Tires, Inc.

LOS ANGELES
3244 East 8th St.—Tiffany 6345
SANTA MONICA
3329 Wilshire Blvd.
393-86
HOLLYWOOD
LONG BEACH
LOS ANGELES—1228 S. Grand—WEstmore 3554
FORMERLY
Truck Tire Service Co.—Ehrs & Clawson Service Co.

Chrysler Imperial "80"

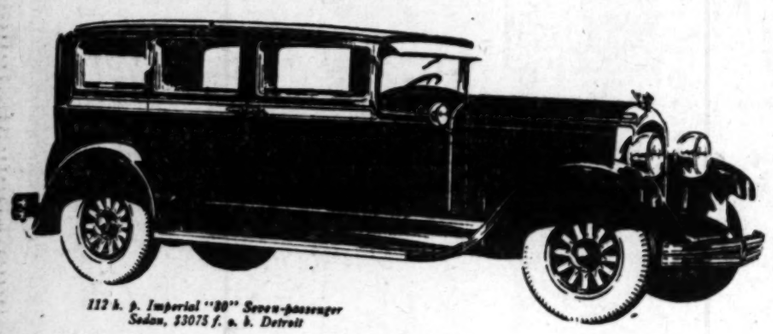

112 h. p. Imperial "80" Seven-passenger Sedan, $3075 f. o. b. Detroit

For Those Who Know and Appreciate the Finest in Motor Cars

CHRYSLER has wrought in the 112 h.p. Imperial "80" an entirely new kind of performance, style and appearance in the field of the finest cars.

Its engine is unmatched for smooth power. It has an extraordinary reserve to achieve further marvels in speed, acceleration and hill-climbing.

Its bodies are remarkable for their long, graceful lines, their fine upholstery and fittings, charm and diversity of chromatic coloring, and are indeed luxurious without even a hint of over-ornamentation.

Ownership of a Chrysler Imperial "80" indicates appreciation of the finest in motor cars.

We shall welcome the opportunity to show you these cars and to give you a thorough demonstration. 1427

Fourteen Body Styles, $2795 to $6795 f. o. b. Detroit

GREER-ROBBINS COMPANY

Open Evenings Until 9 Sundays, 10 to 3
Twelfth and Flower Sts. Phone WEstmore 9241

414 N. Camden Dr., Beverly Hills OXford 7036
6119 Hollywood Blvd. Gladstone 6181
4281 S. Broadway AXridge 6872
4039 S. Vermont University 4700
5401 Pasadena Ave. GArfield 8128
550 S. Western Ave. DUnkirk 1380

BASEBALL STANDINGS and RESULTS

(Continued from First Page)

Games Today
Cleveland at Detroit.
Boston at Philadelphia.
New York at Washington.

AMERICAN ASSOCIATION

	W.	L.	P.c.
Indianapolis	79	61	.564
Minneapolis	79	63	.556
Kansas City	78	69	.545
Milwaukee	72	66	.522
St. Paul	72	66	.522
Toledo	69	72	.489
Columbus	64	85	.388
Louisville	54	86	.386

Yesterday's Results
Kansas City, 5; Indianapolis, 4.
Others postponed, rain.

INTERNATIONAL LEAGUE

	W.	L.	P.c.
Rochester	72	62	.537
Toronto	73	64	.533
Reading	72	66	.526
Montreal	72	66	.514
Baltimore	69	67	.507
Newark	64	78	.460
Jersey City	55	86	.390

Yesterday's Results
Montreal, 4; Jersey City, 3.
Rochester, 8-9; Newark, 4-7.
Toronto, 2-4; Reading, 6-1.
Buffalo, 9-5; Baltimore, 0-4 (first game forfeit.)

SOUTHERN ASSOCIATION

	W.	L.	P.c.
Birmingham	37	23	.617
Little Rock	35	26	.574
Memphis	33	28	.559
New Orleans	32	28	.533
Chattanooga	30	30	.500
Mobile	26	34	.441
Atlanta	27	38	.415
Nashville	23	39	.371

Yesterday's Results
Nashville, 4; Chattanooga, 3.
Birmingham, 4-2; Atlanta, 3-4.
Only games scheduled.

WESTERN LEAGUE

	W.	L.	P.c.
Tulsa	34	18	.654
Wichita	34	24	.579
Denver	32	25	.561
Pueblo	30	28	.517
Oklahoma City	28	27	.509
Omaha	23	30	.434
Des Moines	22	31	.426
Amarillo	17	37	.315

Yesterday's Results
Omaha, 2; Des Moines, 1.
Oklahoma City, 7; Wichita, 2.
Tulsa, 10; Amarillo, 3.
Pueblo, 8; Denver, 2.

DUNDEE STOPS ESCALANTES

DAYTON (Ky.) Aug. 29. (AP)—Mike Dundee, Rock Island, Ill., junior lightweight, knocked out Tony Escalantes, Los Angeles, in the final round of a ten-round bout tonight. Fred Mahen, Los Angeles, welterweight, won a newspaper decision over Meyer Grace of Chicago in ten rounds. Joe Lucas, Detroit bantamweight, won from Bobby Hermann, Los Angeles, in a ten-round bout.

SANGOR-ZORILLA REMATCH LOOMS

(Continued from First Page)

$18,474, each fighter receiving approximately $4500.

Matchmaker Hayden Wadhams said it was likely the boys would be rematched, but that he was unable to talk to Lew Sangor, brother manager of Joey, yesterday because of the former's heat over what he called a "robbery," in the award of the decision to Zorilla.

All over the city the fight fans argued pro and con over the verdict, the majority seeming to agree that Referee Freddie Gilmore and Judge Ernie Clark pulled a boner in not voting for Sangor.

However, Wirt Ross, manager of Zorilla, spent his time pointing out that Zorilla made Sangor miss as many blows as he landed and that therefore there was no question about who was victor, judging the fight by hits, misses and aggressiveness.

FAVORITES WIN IN NET EVENT

(Continued from First Page)

6-0, 6-2, while the latter scored over Harry Woody, Denver, 6-2, 6-3.

Ralph McElvenny, Stanford University flash, and coholder of the intercollegiate doubles crown, turned back a fellow-townsman of Denver, Harry Custer, 6-1, 6-2. Phil Mistlein, another local light, conquered R. Busworth, 6-2, 7-5.

Gordon Lum, leader of the Chinese Davis Cup forces, was given a chance to recover from a sprained ankle, suffered during an exhibition doubles match late yesterday afternoon, the committee postponing his engagement with John Wheatly of Stanford until tomorrow morning. The winner will enter the round of eight, and will play a second singles tomorrow afternoon, facing Berkeley Bell.

John Barr and Ben Gorchakoff were the first pair to gain the quarters in the men's doubles after a victory over M. Holt and H. Clarke of Denver, 6-3, 6-1. Ted Hannington and R. Busworth were the second and only other team to gain this post following their win over H. King and R. Bailey, 6-2, 5-2.

you'll like VanDyck

. . . It draws freely —Mild all through

Sponsored by General Cigar Co. Inc.

...atches to 3

...S FAVORITE ...AT JACK ROPER

...pend on the outcome of his ... with Roper. Tex Rickard ... to use Belanger and it is ... that he may fight Mickey Walker ... this city.

The sensation fight of the ... may turn out to be the semi-wind-up. Johnny Preston can knock out any fighter he can hit and he is going to hit Frankie Forbes. That is another prediction of the Manhattan gymnasium fans. They like Preston to cop and maybe by a knockout. Preston is making his first start in Southern California and he wants it to be as impressive as possible.

The third fight on the card that looms up like a fast one is the special featuring Joe Marcellus and Ben Golden. Marcellus has been a big winner this year and he figures to beat Golden.

WESTERN ASSOCIATION

Joplin, 5-2; Topeka, 2-5. Springfield, 7; Fort Smith, 6. Independence, 9; Muskogee, 4.

...mands of Tomorrow

...OOD-...BLE ...oates ...ands ...an entirely new ...nt in design and ...n any other tire

...reasonable cost ...of its service ...only in savings ...blowout repairs, ...nely long mile-...ght to expect.

...e it! Compare ...any other tire! ...ou be the judge!

...Inc.

HOLLYWOOD 6825 Santa Monica Blvd. Hollywood 5834

LONG BEACH 200 E. Anaheim St.—432-79

...Wilmore 3554 and PS710

...& Clemson Service Co.

...10c ...ake ...yck

...reely ...hrough

...l Cigar Co. INC.

...YORK CLUB ...S ANOTHER

...Caps Third Straight ...by 8-3 Score

...Reverse in Row for ...Crew's Team

...h Bows to Phillies ...4-to-0 Margin

...K, Aug. 29. (AP)—The ...es of the Giants faded ...s vanishing point here ...the Boston Braves made ...ight over the New York ...ing the last game of ... three, 8 to 3. It was ... straight Giant reverse ...th in the last ten ...

...Giants were largely re... for the Boston victory. ..., traded to the Braves ...wich deal, pitched a ... against his former ... Lance Richbourg and ... Giants of an earlier ... Boston hitting, driving ...safeties between them. ... knocked out both Ald... Fitzsimmons with a five-... in the fourth.

...es now are six games ...leading Cardinals, who ... at Chicago today. Mo... fell into third place ...e game and a fraction ...behind the Cubs after ...ings figures were carried ...dians—5669 for Chicago ... for New York. The ...s are in a virtual tie with ...who trail by one and a ...ths in percentage be...ing won two more and ...en than the New York...

NEW YORK	AB	H	O	A
Rosse,cf	4	1	2	0
O'Dea,lf	4	2	0	0
Ott,rf	4	0	2	0
L'strom,3b	4	2	1	2
Terry,1b	3	0	11	2
Began,c	3	0	3	2
Jackson,ss	4	0	3	4
Cohen,2b	4	1	2	3
Aldridge,p	1	0	0	0
Fitzsimmons,p	0	0	1	0
Welsh,x	1	0	0	0
Scott,p	0	0	1	1
Totals	34	6	27	10

...for Faulkner in 7th.

SCORE BY INNINGS	
.....	1 0 0 5 1 0 1 0 0—8
.....	1 0 0 1 0 0 0 0 1—3

SUMMARY

...Johnson, Terry. Runs batted in—Terry, Bell, 2; Mueller, ...Osborne, Freisau, Jackson, ...Rosse. Three-base hits—...Johnson. Home runs—Lind... Double plays—Cohen to ... Terry; Jackson to Cohen to ... Hornsby to Sigler. Left on ... New York, 5; Boston, 7. Bases on ... Fitzsimmons, 1; Faulkner, ... Struck out—By Cantwell, ... Aldridge, 6 in 2 in... Fitzsimmons, 2 in 4 in; Scott, 1 in 2. ...Aldridge. Umpires—Jorda... Moran. Time of game—1h. 55m.

...QUARS COLLECT

...RGH (Pa.) Aug. 28. (AP) ...Shughby of Philadelphia ...the Pittsburgh Pirates ...4 to 0, checking the Buc... march toward the first ...and giving the idle Cin... undisputed possession ...place. The game was ...the end of the seventh ...the Phils to catch a train ...

...by gave Pittsburgh only ...Brame started for the ...going along nicely until ...when, with one out and ...on first, Grantham and Bar... hand's pop fly drop be... him, for a double. Davis ...tionally walked and Wil... drove in a run with a long ...Southern and Thomp... with two-base hits ...three more runs. Grimes ...his rescue and checked the ...The score:

PHILADELPHIA	AB	H	O	A
...ughby,c	4	1	6	0
...ell,2b	4	1	4	4
...ler,rf	4	1	2	0
...ham,lf	4	0	1	0
...ham,3b	4	0	1	2
...ham,ss	4	0	2	3
...ell,1b	4	0	10	0
...ell,2b	4	0	1	3
...ell,cf	4	0	2	0
...ell,p	3	0	0	2
...ell,x	1	0	0	0
...ell,p	0	0	0	0
...ell,y	1	0	0	0
Totals	37	3	27	11

PITTSBURGH	AB	H	O	A
Adams,ss	4	0	2	2
L. Waner,cf	3	0	2	0
P. Waner,rf	3	0	2	0
O'tham,1b	3	0	7	0
Traynor,3b	3	0	1	3
Brickell,lf	3	0	1	0
Bartell,2b	3	0	1	3
Hargreaves,c	2	0	3	0
C'mosky,rf-lf	3	0	1	0
Brame,p	1	0	0	2
Grimes,p	1	0	0	0
Wright,x	1	0	0	0
Totals	31	3	21	10

...for Hargreaves in 7th. ...for Grimes in 7th.

SCORE BY INNINGS	
.....	0 0 0 0 4 0 0 1 4
.....	0 0 0 0 0 0 0 1 0—1

SUMMARY

...Left in—Willoughby, Sothern. ...Two-base hits—Sand, Sothern. ...Waner. Sacrifice ...Double play—Sand to ... on base—Philadelphia, 4; ... Bases on balls—Off Wil... Brame, 2; Grimes, 1. Struck ... Grimes, 1. Hits batted—Off ... 2-3 innings; Grimes, 2 in ... by pitcher—Adams. Losing ... Umpires—Moran, Magee ... Time of game—1h. 22m.

...ALIS TAKES HIS ...ITE RNORTHWARD

...w Grealis will take his Mex... ...ter, Joe Guerrero, north to... face Frank Stetson in one ...ten-round fights at Dream... ...tomorrow night. The ...nager says he is not ex... ...ding the advice of Horace ...in going north, but he feels ...Guerrero, who has been go... ...guns here lately, will be... popular an attraction in ...ncisco as another local boy, ...Fields.

BOXING

...LYWOOD-... STADIUM ...DAY NITE 8:30

LABOR DAY

...special feature to help you en... holiday, the leading grocers ...Southern California are offering the ...carton of twelve bottles of ... at the especial price of 50c. ...deposit is refunded upon re... of bottles.

GLO-CO

...LDHAIR DRESSING ...necessary as the ...ng base

...nts' Pennant Hopes Fade as They Lose to Braves; Athletics Creep Up

Oaks May Let Lary Go East This Season

OAKLAND, Aug. 29. (AP)—Lynford Lary, crack shortstop of the Oakland team who has been sold to the New York Yankees for 1929 delivery, may join the American League club this season if the Oaks decide they can do without his services. Del Howard, business manager, said today that the Yanks have asked for immediate delivery on Lary to take the infield job of Tony Lazzeri, injured recently.

The Oakland club is making a determined drive for first place in the Coast League, but Howard said if the club does not make the proper showing within two weeks, Lary will be released to the Yanks. Howard pointed out that Oakland is not obligated to turn over either Lary or Jimmy Reese, second baseman, until next season. The pair were sold to the Yankees for a sum reported at $125,000.

STARS DEFEAT DUCKS, 3 TO 2

(Continued from First Page)

test, with the Stars turning in three double plays and the Beavers one. However, the best play of the afternoon came in the ninth when Sigafoos hit a slow grounder over second. Kerr made a great stop of the ball and had to loft the ball over to first without slowing down. The throw was high and Heath leaped up in the air and to his left to bring down the ball. Sigafoos arrived about the same time the ball did and to reach first safely he dived head first under Heath's spikes to skid under the bag just as Mickey came down in a heap to try and tag his man. Heath didn't make the out, but, brothers, there was as sensational a play as you'd care to see anywhere. Had the runner been anyone but a hustler like Sigafoos, Heath would have made the out.

That infield hit started the Beaver rally in the ninth and Tony Rego, batting for Rose, followed with a single to center that just grazed off Kerr's finger tips, Sigafoos going to third. Had Rego's hit been a foot more to the right a double play would have resulted. Johnson ran for Rego.

VITT CALLS IN RHODES

Vitt here called Rhodes in to the mound to quell the disturbance. Keesey smashed a torrid grounder down to Heath and Mickey temporarily was befuddled, tagging first base instead of heading off the tying run at second. Sigafoos held third on the play, a great stop by Heath. "Snake-Charmer" Tomlin drove a long sacrifice fly to Carlyle and Sigafoos scored and Johnson scampered to third after the catch. Whereupon, Brazill batted for Knothe and rolled out to Kerr, thus reducing Skipper Vitt's blood pressure to somewhere near normal after it had come near boiling all over the Hollywood dugout.

Sigafoos also scored the Beavers' other run in the first inning when he opened the game with a double to right, took third on Rose's sacrifice and came in when Kinney uncorked a wild pitch.

SMITH CLOUTS HOMER

Fullerton walked Babe Twombly to open the Hollywood first and thereby paved the way for his downfall. Kerr bunted Twombly to second, from where he scored when "Muscles" Lee larruped a solid double to right center. Fullerton tried to fool Smith with a slow curve and the former Beaver lifted the ball high and dry over the right-field screen, brick wall and all. It was a regular clout by Smith and one worthy enough to decide such a respectable exhibition of the national pastime.

Fred Ortman, the slender southpaw, will take the mound for Portland today, while Vitt will stake the Sheiks' hopes on the good right arm of Hank Hufvey, who has been pitching great ball his last few starts. Score:

PORTLAND	AB	H	O	A
Sigafo'a,2b	4	2	2	2
Rose,lf	1	0	3	0
Keesey,1b	4	1	0	1
Tomlin,rf	3	0	1	0
Knothe,3b	3	0	1	0
Hafey,cf	3	0	1	0
W'stling,ss	3	1	1	2
Whitney,c	3	0	6	3
Fullerton,p	3	0	0	0
Rego,x	1	0	0	0
Johnson,†	0	0	0	0
Brazill,s	1	0	0	0
Totals	29	4	24	6

HOLLYWOOD	AB	H	O	A
T'combly,rf	3	0	2	0
Kerr,2b	3	2	3	6
Lee,ss	3	2	1	3
Smith,lf	3	2	3	0
Carlyle,cf	3	0	2	0
Heath,1b	3	0	7	0
Ost'berg,3b	2	0	0	1
Hassler,c	3	0	1	0
Kinney,p	3	0	0	1
Rhodes,p	0	0	0	0
Totals	26	6	27	11

x—Batted for Rose in 9th.
†—Ran for Rego in 9th.
s—Batted for Knothe in 9th.

SCORE BY INNINGS	
Portland	1 0 0 0 0 0 0 0 1—2
Base hits	1 0 0 1 0 0 0 0 0—2
Hollywood	2 0 0 1 0 1 1 0 x—4
Base hits	2 0 0 1 0 1 1 0 x—5

SUMMARY

Error—Lee. Innings pitched—By Kinney, 8 plus. Credit victory to Kinney. At bat—Off Kinney, 27. Hits batted—Off Kinney, 7. Runs scored—Off Kinney, 2. Runs responsible for—Kinney, 2; Fullerton, 2. Struck out—By Kinney, 3; Fullerton, 4. Bases on balls—Off Kinney, 1; Fullerton, 1. Hit by pitched ball—Ostenberg. Wild pitch—Kinney. Home run—Smith. Two-base hits—Sigafoos, Lee. Sacrifice hits—Rose, Kerr, Tomlin. Runs batted in—Lee, Smith, 2; Tomlin. Double plays—Sigafoos to Wuestling to Keesey; Lee to Heath; Kinney to Heath; Ostenberg to Kerr to Heath. Umpires—Kolls and Becker. Time of game—1h. 22m.

HORSEWOMEN TO GIVE EXHIBITION TODAY

Vera McGinnis, world's champion horsewoman and winner of the Wimberly championship in London in international competition with both men and womne, will give some exhibitions with her horse, Blondy, in conjunction with an Indian celebration at the old bull ring at Pala today.

The program, which is being staged for the benefit of the Pala Mission Indians, includes an afternoon of races, relay riding, stunt riding, and other events.

MACKMEN GAIN ON CHAMPIONS

Philadelphia Trips Chisox by 6-to-2 Score

Yankees Remain Idle While White Elephants Win

St. Louis Defeats Red Sox; Indians Trip Tigers

PHILADELPHIA, Aug. 29. (AP)—The Athletics reduced the lead of the Yankees to two and one-half games by winning the last clash of the series from the White Sox by 6 to 2 here today, while the champions were idle. The victory gave the Mackmen four out of five on the series and slashed the lead of the Yanks to the lowest point it has reached since the teams really settled into the race.

The Athletics hammered Ted Lyons almost at will but Lena Blackburne permitted him to remain in the box. George Walberg seemed unsteady, and retired to let Ty Cobb bat for him in the fourth. Eddie Rommel then came to the box and held the Sox hitless through the last five innings, but credit for the victory remained with Walberg as he had pitched the requisite four rounds.

Lyons achieved the distinction of being thrown out at the plate trying to score from third base on a clean single to left in the fourth and, to make matters worse, with two out and no force play possible. Simmons hustled Hunnefield's drive to Cochrane in time for him to tag the lumbering pitcher. The play was close and Blackburne and other Sox players rushed at the umpires. Lena got the rest of the afternoon off.

Hunnefield retained credit for his hit as Lyons was not forced to run. The Chicago infielder got one other safety — a home run into the left-field seats in the third for the first Chicago marker. Score:

CHICAGO	AB	H	O	A
Mostil,rf	3	1	3	0
Hunfield,2b	3	0	0	0
Metzler,rf	3	0	0	0
Shires,1b	4	1	7	0
Kamm,3b	4	0	1	2
Black'by,lf	4	0	2	0
Redfern,ss	4	0	0	2
Berg,rf	1	0	1	0
Lyons,p	3	0	0	1
Falk,x	0	0	0	0
Totals	33	2	24	11

PHILADELPHIA	AB	H	O	A
Bishop,2b	3	1	3	0
Haas,cf	3	0	3	0
Cochrane,c	4	1	3	0
Simmons,lf	3	0	2	0
Foxx,1b	4	0	7	0
Miller,rf	3	0	1	0
Hauser,1b	1	0	4	0
Boley,ss	3	0	1	3
Walberg,p	3	0	0	3
Cobb,x	1	0	0	0
Rommell,p	1	0	0	1
Totals	33	12	27	10

x—Batted for Lyons in 9th.
z—Batted for Walberg in 4th.

SCORE BY INNINGS	
Chicago	0 0 1 0 0 0 0 1 0—2
Philadelphia	0 0 0 1 0 0 0 0 x—1

SUMMARY

Errors—Boley, 2. Runs batted in—Hunnefield, Mostil, Boley, 3; Haas, 2; Foxx. Two-base hits—Hauser, Haas. Home run—Hunnefield. Double play—Hunnefield to Redfern to Shires. Left on base—Chicago, 7; Philadelphia, 8. Bases on balls—Off Lyons, 4; Walberg, 2; Rommel, 2. Struck out—By Lyons, 1; Walberg, 1. Hits batted—Off Walberg, 6 in 4 innings; Rommel, 0 in 5. Hit by pitcher—Miller. Wild pitch—Lyons. Winning pitcher—Walberg. Umpires—Barry, Dineen and Nallin. Time of game—1h. 44m.

BROWNS ON TOP

BOSTON, Aug. 29. (AP)—St. Louis took the final game of the series from Boston today, 4 to 3, making it four out of five for their visit here. Stewart pitched effectively until the ninth when after Loepp and Williams singled with one out he was relieved by Blaeholder and Regan hit into a double play, ending the game. Outfielder George Loepp, recalled by the Red Sox from Pittsburgh, played at right field and made a favorable impression in all-around play. Score:

ST. LOUIS	AB	H	O	A
Blue,1b	3	0	11	0
M'Gow'n,rf	3	0	1	0
Manush,lf	3	2	2	0
Schulte,cf	3	0	3	0
Gross,ss	3	0	2	3
Melillo,2b	3	1	2	1
Wscourt,3b	3	0	0	2
Manion,c	3	0	6	0
Stewart,p	4	1	0	0
Bl'holder,p	0	0	0	0
Totals	31	9	27	8

BOSTON	AB	H	O	A
Rogell,ss	3	0	1	1
Myer,3b	3	0	0	1
Berry,x	0	0	0	0
Tall'd,cf	3	0	0	0
Rothrock, cf, 2b	4	0	1	0
Todt,1b	4	2	11	0
Loepp,rf	4	1	2	0
Williams,lf	4	3	1	0
Regan,2b	3	0	2	3
Ruffing,s	0	0	0	0
Hevins,c	3	0	0	0
Morris,p	3	0	0	3
Ruffing,s	0	0	0	0
Simmons,p	0	0	0	0
Totals	33	6	27	6

x—Batted for Myer in 8th.
z—Batted for Morris in 8th.

SCORE BY INNINGS	
St. Louis	0 0 0 1 3 1 0 0 x—4
Boston	0 0 0 2 0 0 1 0 0—3

SUMMARY

Errors—Kregg, Schulte. Runs batted in—McGowan, Manush, Schulte, Bettencourt, Berry, Loepp, Williams. Two-base hits—Manush, Bettencourt, Rogell, Todt, Loepp, Ruffing. Stolen bases—Manush, 2; Melillo, Rogell, Berry. Double plays—Schulte to Melillo; Bettencourt to Myer. Left on base—St. Louis, 9; Boston, 4. Bases on balls—Off Morris, 5; Simmons, 1. Struck out—By Stewart, 5; Morris, 3. Hits batted—Off Stewart, 8 in 8 1-3; Blaeholder, none in 2-3; Morris, 8 in 8; Simmons, 1 in 1. Passed ball—Hevins. Winning pitcher—Stewart. Losing pitcher—Morris. Umpires—McGowan, Owens and Geisel. Time of game—2h.

INDIANS WIN

DETROIT, Aug. 29. (AP)—Cleveland hammered Lil Stoner and Kenneth Holloway freely today and took the second game of the series from the Tigers, 9 to 5. George Burns hit two home runs over the left-field fence, the first one with a runner on base. Joe Shaute, the Cleveland left-hander, pitched the entire distance. Score:

CLEVELAND	AB	H	O	A
J'mieson,lf	3	0	2	0
Lind,2b	6	1	4	6
J Sewell,ss	5	3	4	4
Hodapp,3b	3	2	4	0
Summa,rf	5	1	1	0
Burns,1b	5	4	12	1
Hyatt,c	3	0	7	0
Dorman,cf	3	1	3	0
Shaute,p	4	2	0	1
Totals	41	16	27	13

DETROIT	AB	H	O	A
Neun,1b	3	0	8	0
M'M'us,3b	3	1	2	4
G'ringr,3b	1	0	1	2
Harg'ave,c	4	2	3	1
Helm'n,rf	4	0	2	1
Poth'will,lf	4	0	2	0
Wingo,cf	4	0	3	0
Tavener,ss	4	1	3	2
Stoner,p	3	0	0	0
Sloan,x	1	0	0	0
Holloway,p	0	0	0	0
Sweeney,x	1	0	0	0
Totals	35	9	27	14

x—Batted for Stoner in 7th.
s—Batted for Holloway in 9th.

SCORE BY INNINGS	
Cleveland	0 0 0 0 4 0 1 3 1—9
Detroit	1 0 1 0 2 0 0 0 1—5

SUMMARY

Errors—Nuen, J. Sewell. Gehringer. Heilmann. Runs batted in—Gehringer, Hargrave, 2; Burns, 4; McManus, Hodapp, 3; Jamieson. Two-base hit—Neun. Home runs—Burns, 2; McManus. Stolen base—Lind. Sacrifice hit—McManus. Double plays—McManus to Neun; J. Sewell to Lind to Burns. Left on base—Detroit, 5; Cleveland, 11. Bases on balls—Off Stoner, 4; Shaute, 1; Holloway, 1. Struck out—By Stoner, 3. Hits batted—Off Stoner, 77 in 7 innings; Holloway, 5 in 2. Hit by pitcher—By Holloway (Dorman.) Wild pitch—Shaute. Losing pitcher—Stoner. Umpires—Guthrie and Ormsby. Time of game—2h. 13m.

TEXAS LEAGUE

	W.	L.	Pct.
Wichita Falls	49	17	.742
Houston	40	24	.625
Shreveport	36	30	.545
San Antonio	30	35	.462
Dallas	29	34	.460
Fort Worth	28	33	.444
Waco	28	36	.437
Beaumont	18	45	.286

Yesterday's Results

Wichita Falls, 10; Shreveport, 2.
Fort Worth, 2; Dallas, 1.
Waco, 3; San Antonio, 0.
Houston-Beaumont, rain.

JOHNNY FALCON ARRIVES HOME FROM EUROPEAN TOUR TODAY

Johnny Falcon, senior Junior Olympic Games champion of the United States, is coming home to Azusa today.

The little black bag that Johnny took from his mother when he won the Southern California honors in Los Angeles is filled with medals and trophies that he annexed at Atlantic City and the outside of the grip now displays the glaring stickers of the best hotel, in Amsterdam, Paris, London and Berlin, for Falcon has just completed a four-week tour of Europe as his grand prize for winning the Junior Olympic Games honors.

When the train pulls into Azusa at 1 o'clock this afternoon a committee composed of members of the Chamber of Commerce, the Rotary Club and prominent Azusa citizens will greet the champion. Boyd Comstock, director of the junior games which were conducted in Southern California by the Los Angeles Times, will welcome Falcon home.

SERAPHS LOSE TO SOLONS, 6-2

(Continued from First Page)

Flitt, one of the league's two bespectacled heavers, lasted only two innings, being succeeded by Weathersby in the third. He got by fairly well, aside from the fifth inning, when the Solons scored a pair of runs on three hits.

Max Rachac, who is capable of pitching some mighty fine ball but who has been very unreliable of late, went the entire route for the Senators, turning in a creditable performance. In fact his steadiness caused Buddy Ryan's hopes of a pennant to brighten.

After putting across the three runs in the first inning McLaughlin toughed off the second with a double to center, scoring on a long single by Rachac. The Solons wasted a couple hits in the fourth but in the fifth singles by Kopp, Sheely and Hoffman recorded two more markers.

Wally Hood doubled over third in the sixth and scored on a long sacrifice fly to give the Angels their first run. Bigbee's double, another hit and a sacrifice enabled him to ring up the second Angel tally for the day.

The game was fast and devoid of thrills, except for the long smash by Sheely in the initial inning. The score:

LOS ANGELES	AB	H	O	A
Bigbee,rf	4	1	2	0
Jones,3b	3	0	1	1
Burkett,2b	3	0	1	0
Sheely,1b	4	1	10	0
Wood,lf	4	2	1	0
Schul'ch,cf	4	1	0	0
Pittman,ss	4	0	2	3
Warren,c	3	0	3	0
Flitt,p	0	0	0	0
Weath'by,p	1	0	0	0
Jacobs,x	1	0	0	0
Totals	30	5	24	13

SACRAMENTO	AB	H	O	A
Kopp,lf	4	1	2	0
Monroe,2b	4	1	4	1
Rohwer,3b	4	1	1	4
Sheely,1b	4	1	9	0
Hoffman,cf	4	2	3	0
Koehler,c	3	0	4	0
Bigbee,ss	4	0	1	3
French,ss	0	0	0	0
Rachac,p	4	1	0	4
Osborne,rf	1	0	0	0
Totals	31	7	27	12

z—Batted for Weathersby in 9th.

SCORE BY INNINGS	
Los Angeles	3 0 0 0 0 0 0 0 0—3
Base hits	1 0 0 0 0 0 0 0 0—1
Sacramento	1 0 0 0 0 0 0 1 x—2
Base hits	1 0 0 0 0 0 0 1 x—2

SUMMARY

Innings pitched—By Flitt, 2. Charges defeat to Flitt. At bat—Off Flitt, 11. Hits batted—Off Flitt, 6. Runs scored—Off Flitt, 3. Runs responsible for—Flitt, 4; Rachac, 2; Weathersby, 2. Struck out—By Weathersby, 1; Rachac, 4. Bases on balls—Off Weathersby, 4; Rachac, 2. Stolen bases—Sheely. Hoffman. Home run—Sheely. Two-base hits—McLaughlin, Koehler, Bigbee, 2; Wood. Sacrifice hits—Jones, 2; Warren. Rachac. Burkett. Runs batted in—Rohwer, Sheely, 2; Rachac. Hoffman, 2; Warren, Burkett. Double plays—Pittman to Tolson; French to Monroe to Sheely. Umpires—Fanning and Sweeney. Time of game—1h. 31m.

TRUDY EDERLE LOSES HONORS

(Continued from First Page)

200 yards behind and won $3000. Her time was 5h. 37m. 40s.

The two leaders were nearly a mile ahead of their nearest rivals. Third place went to Ruth Tower of Denver, with Jane Thoms of Terre Haute, Ind., fourth, and Anna Benoit of Westfield, Mass., fifth. The big surprise of the race came when Miss Benoit spurted at the finish and shut Gertrude Ederle of New York, the first woman to swim the English Channel, out of the money. Miss Ederle blamed her failure to "lack of competitive training."

"I haven't raced for two years," she said, "and it was bound to tell on me."

MEN'S RACE NEXT

All of the first five swimmers are eligible to enter the men's fifteen-mile marathon over the same course next week but neither Miss Hertle nor Miss Gatterdam have decided whether they will compete.

"I have no plans," the winner said after the race. "I am satisfied to have won the $10,000 swim just now and in a few days I may decide to enter further contests. My big idea is to have a hearty meal.

The same idea was foremost in the western girl's mind.

"A nice big juicy steak looks the best in the world to me," she said. "I haven't decided yet whether I will enter the men's swim. It's a pretty long grind, you know."

The cold waters of Lake Ontario provided the greatest obstacle to the swimmers and several were forced to drop out. Even the winner was slightly hampered by cramps.

Edith Hardy of Toronto, the last of the three Canadian girls to finish, had a hard time. On the second lap she was suffering so severely from cramps that she begged to be taken from the water. Encouraged by her trainer, however, she continued and finished in fifteenth place.

Only two other Canadians and one representative of Switzerland broke the American monopoly of twenty places. Helen Fernandez Galand of Ottawa, first native of Canada to reach the finish line, took eighth place, over an hour behind the leaders. Daisy King-Shaw of Shawingan Falls, Que., finished fourteenth, just ahead of Miss Hardy. The Swiss girl, Mimi Vogel, was nineteenth among the finishers.

The first ten to finish, with the prizes won and the official times of the winners, follow:

Ethel Hertle, New York, $10,000. Time, 5:34:36.
Olive Gatterdam, Seattle, $3000. Time, 5:37:40.
Ruth Tower, Denver, $1000. Time, 6:03
Jane Thomas, Terre Haute, Ind., $600. Time, 6:12:45.
Anna Benoit, Westfield, Mass., $400. Time, 6:17:40.
Gertrude Ederle, New York.
Emar Elwell, Revere, Mass.
Haley Galand, Ottumwa, Ont.
Geraldine Razar, Syracuse, N. Y.
Mrs. Hazel Robinson, Niagara Falls, N. Y.

Oaks Wallop Seals, 13-5

OAKLAND (Cal.) Aug. 29. (AP)—The Oaks made it two straight over the Seals today, winning 13 to 5, after the San Francisco team had held a lead until the sixth inning. In the sixth, Oakland put over five runs and came back with half a dozen in the next frame. Craghead held the Seals to nine hits while the locals pummeled three visiting pitchers for thirteen safeties. Score:

SAN FRANCISCO	AB	H	O	A
Johnson,lf	4	1	3	0
Pinelli,3b	3	1	2	1
Averill,cf	2	1	0	0
Suhr,1b	4	1	9	0
Jolley,rf	4	1	0	0
Rhyne,ss	4	0	4	2
Cavenay,2b	3	0	3	1
Spring,c	3	0	5	0
Turner,p	3	2	0	3
May,p	0	0	0	0
Moody,p	0	1	0	0
Huether,x	1	0	0	0
Totals	33	9	24	13

OAKLAND	AB	H	O	A
G'vernor,cf	3	1	2	0
Reese,2b	3	0	3	4
Larry,ss	3	0	3	4
Arlett,rf	4	1	2	0
Brooks,lf	4	2	1	0
Verges,3b	4	3	0	0
L'mbardi,c	4	3	9	0
Anton,1b	3	0	8	0
Craghead,p	3	0	0	3
Totals	37	13	27	9

z—Batted for Moody in 9th.

SCORE BY INNINGS	
San Francisco	0 3 0 0 1 0 0 0 0—4
Base hits	1 2 3 0 0 1 0 0 0—7
Oakland	0 0 0 0 5 0 0 0 x—13
Base hits	1 2 0 0 5 0 0 0 x—13

SUMMARY

Errors—Brooks, May, Spring, 2; Averill. Three-base hits—Thurston, Brooks. Two-base hits—Rhyne, Suhr, Thurston, Arlett, Reese. Innings pitched—By Thurston, 5 2-3; May, 2-3. Charge defeat to Thurston. At bat—Off Thurston, 23; May, 6. Hits batted—Off Thurston, 8; May, 5. Runs scored—Off Thurston, 5. Runs responsible for—Craghead, 5; May, 2; Thurston, 7. Struck out—By Craghead, 6; Thurston, 4. Bases on balls—Off Craghead, 7; Thurston, 1. Runs batted in—Brooks, 2; Arlett, 2; Anton, 2; Verges, Larry, 2; Lombardi, Thurston, 3; Jolley. Double plays—Larry to Reese to Anton; Reese to Larry to Anton. Umpires—Onslaka, Casey and Powell.

Nevers Hurls Win for Bells

SAN FRANCISCO, Aug. 29. (AP)—The Missions evened up the count with Seattle today by nosing out the visitors, 3-2, in a game marked by the fine pitching of Ernie Nevers. He allowed four hits in the closing innings while his team-mates touched Edwards for seven bingles. Ike Boone, outfielder, got three of the Mission hits, one of which was a home run. Score:

SEATTLE	AB	H	O	A
G'ham,cf	4	0	0	0
E'worth,ss	4	1	2	1
Ruble,lf	2	0	0	0
Barbee,rf	4	1	3	0
Sherl'ck,2b	4	0	0	3
Olney,1b	4	0	9	0
Muller,3b	3	0	2	3
Steinecke,c	3	1	5	0
Edwards,p	3	1	0	2
Totals	30	4	21	10

MISSION	AB	H	O	A
Swans'n,cf	4	1	1	0
Finn,2b	4	1	0	4
Boone,rf	4	3	0	0
Bodie,lf	4	1	2	0
M'Dan'l,1b	2	0	14	1
Slade,ss	3	0	2	4
Rodda,3b	3	0	0	2
Sypher,c	3	0	5	0
Nevers,p	3	1	0	1
Totals	29	7	27	13

SCORE BY INNINGS	
Seattle	0 0 0 0 0 0 0 1 1—2
Base hits	0 0 0 0 0 2 0 1 1—4
Mission	1 0 0 1 0 0 0 0 x—2
Base hits	1 0 1 1 0 1 0 0 x—4

SUMMARY

Runs responsible for—Nevers, 2; Edwards, 2. Struck out—By Nevers, 8; Edwards, 3. Bases on balls—Off Nevers, 2. Home run—Boone. Two-base hit—Nevers. Sacrifice hits—Ruble, McDaniel. Runs batted in—Boone, 2; Ruble, Bodie, Sherlock. Passed

Once Overs - - - *By C. D. Batchelor*

A Large Order

"Can't you show me in my portrait, Mr. Turps, as the soulful dreamer, a little wistful, and—oh! a dash of unrequited love?"

CHUCKLES from LIFE

The Man Who Writes French Composition Books Visits a Doctor

(1) My appointment was for eleven, and it is now after twelve o'clock. (2) While I was waiting I have read some interesting magazines. (3) I came here because I am not well today. (4) Here is my tongue, and you can see my throat also. (5) Yes, I have had measles, scarlet fever, and chicken pox. (6) No, my grandfather did not die suddenly, but the uncle of my female cousin has had lumbago. (7) Although I do not drink I sometimes smoke cigarettes. (8) I should like a sea voyage if I had some money. (9) May I eat potatoes, carrots, and cauliflower? (10) What is your charge? (11) Here is my pretty watch and all my dollars. (12) I am well now and I shall not be sick any more. W. W. SCOTT.

Brothers in Sacrifice

The visitor to the Hall of Fame stood in awe among the busts and statues of America's great. Ranged around him in their majesty were Washington, Lincoln, Franklin, Hamilton—scores of men and women who had given of their best and done all they could to make America what it is today.

"Y'know," he confided to the woman by his side, "It's kinda slick pallin' round, as you might say, with these old bozos. Back in '17 an' '18 I put a star on our service flag for every one of my company's boys that joined up, and promised 'em their jobs back when they come back from France.

"Yes, an' I'd of gave 'em back to 'em, too, if it hadn't been for the distressin' post-war conditions."

TIP BLISS.

What this country really needs is a good five-cent telephone call.

THE GUMPS

Golden Dreams — By Sidney Smith

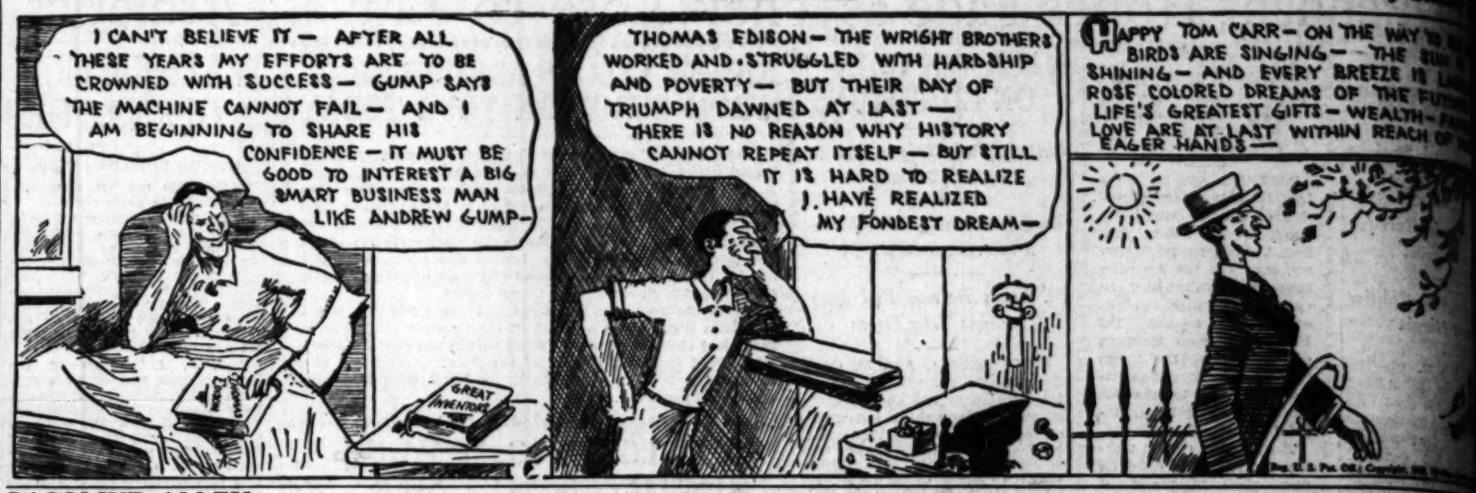

GASOLINE ALLEY

No Small Loss Without Some Great Gain

ELLA CINDERS

The Messenger's Dilemma — By Bill Conselman and Charles Plumb

The Guiltiest Wretch in the World

By Briggs

WINNIE WINKLE, THE BREADWINNER

Window Pains

REG'LAR FELLERS

A Futurist — By Gene Byrnes

PETEY—

The Last Rose of Summer — By C. A. Voight

HAROLD TEEN

Desperate Measures — By Carl Ed

...ERANS' WORK ...GER URGED

...Wants Consolidation ...ed Duplication

...Advances Plan at ...al Encampment

...l Means Greater ...ciency, He Says

...POLIS, Aug. 29. (AP)—...olidation of all relief for ...eterans under one head ...d by Brig.-Gen. Hines, di... the Veterans' Bureau, in ...e before the twenty-ninth ...ampment of the Vet... Foreign Wars here today. ...n. Hines said such ac... be the most constructive ...s can be taken to further ...of veterans at this time. ...ion under one head will ...greater degree of benefits ...number of veterans and ...unnecessary duplication.

...ans' Bureau is at pres... ...ating forty-nine hospi... ...ty-four regional offices ...lth of veterans of all ...ed.

...itation Crime-Case ...ures Fought

..., Aug. 29. (AP)—Reports ...Irene Savidge, pretty ...an in the Hyde Park ...t adopt a stage career, ...ft action on the part of ...y Artists' Federation to-...

...y at a meeting this aft... ...ted a resolution pro... ...st the vaudeville stage ...ed as "an exploitation ...r people with no stage ...e whose only opportunity ...fleeting rises from motor-...

POCKET PICKED IN COURTROOM

Traffic Violator Robbed of $23 With Hundred Officers Nearby

NEW YORK, Aug. 29. (Exclusive)—William Weissberger, 22 years of age, today in Traffic Court for a minor violation, reached into his pocket to pay the fine imposed on him. A hundred police had been around him in court.

"Judge," he stammered, "my pocket has been picked. I had 23 bucks when I came here."

Magistrate Ewald suspended sentence and warned the blushing cops to guard their stations.

Latvian Police Suppress Reds After Rioting

RIGA (Latvia) Aug. 29. (AP)—Acting under the instructions of the Ministry of the Interior, the police have suppressed the independent Socialist and Communist party which proclaimed a general strike on the 22nd inst., during which there was some rioting in the capital.

The Court of Appeal will be called on to decide whether the ministerial action is legal and can be upheld.

PAIR SEIZED IN HUNT FOR KIDNAPED CHILD

BUFFALO, Aug. 29. (AP)—Detectives today arrested James Barrett, 40 years of age, and Miss Leona Hazelett, 31, both of Knoxville, Tenn., in their apartments in a hotel here in connection with the asserted kidnaping of "Pinkie" Cohen, 12-year-old Knoxville girl. They failed to find the child.

CAUTION RULES MEXICAN CRISIS

Congress to Go Slowly in Naming President

Saturday Session Opening Signal for Rumors

"Revolutionary Family" to Maintain Solidarity

MEXICO CITY, Aug. 29. (Exclusive)—There will be no hasty action on the part of the Congress which convenes on September 1 to solve one of the most delicate and most important questions facing legislators in the selection of a provisional President to replace Obregon and to succeed Calles after December 1, until another election can be called for the selection of a constitutional President. This at least is the case if opinions voiced by many Senators and Deputies as the opening day of the Thirty-fourth Congress approaches, can be believed.

It is indicated by them that the question of selecting a provisional President will be carefully weighed before a decision is reached prior to December 1 and that no hasty or precipitate course will be followed.

NO PROPHECIES

There is not a member of Congress who has been found who will venture to predict who will ultimately be selected from the score or more of names advanced, picked from both military and civil ranks as suitable for the position. Before selection is finally made, these same politicians affirm, a careful canvass and sounding-out process will be made among all the country's political leaders, as well as among leading military men of the republic, who will be asked to furnish Congress with advice as to who in their estimation is best fitted to fill the vacancy Obregon left. There is considerable routine that has to be followed before final selection is determined upon, politicians affirm. The new Congress has still to declare Obregon legally elected, it is affirmed, as a matter of routine necessary to comply with the legal aspect of the case for which precedent has not been found to guide legislators.

MOVE TO ADVISE

State governors likewise will be called upon to offer their recommendations. While a civil selection is not quite in accord with the usual custom and such selection would distinctly differ from that of past executives of the country, just at the moment lobbyists both in the Senate and the Chamber of Deputies, while not committing themselves, seem to indicate that this would be the opportune moment to vary from the usual selection of a military man to a civilian, at least for the provisional period that must necessarily be filled first under the law.

UNITY URGED

Appeals issued by a number of politicians which have been published lately are in the majority of cases couched in parallel terms in that they all ask that, whatever action is taken, Congress avoid at all costs the disruption of the Revolutionary party or "the Mexican Revolutionary family," which is the term used with more frequency and of which Obregon was a member as is also Calles. The continued echoing of this thought has led many outsiders to predict that it will be some leader of the party or, in other words, some man in accord with the ideals of Calles and Obregon who will ultimately be selected, rather than some member outside of this group not pertaining strictly to the Calles-Obregon bloc.

At the same time, it is argued, members of this bloc might be induced to appoint a man outside of their ranks, provided he is sympathetic to their aspirations as provisional President, believing that such a course would better suit them in order that at the regular elections the appointee would have to call on the revolutionary group and it will be a better position by then to select its candidate for election to the six-year term with better prospects of winning and solidifying this group for its future. At all events Mexico City is in its usual state of expectancy, always with something to look ahead to but on this occasion fraught with many possibilities.

PRINCE MAKES TRIP TO TOP OF TALLEST WIRELESS MAST

RUGBY (Eng.) Aug. 29. (AP)—The Prince of Wales today ascended to the top of the tallest wireless mast in the world when he visited the rugby station at Hillmorton. He arrived unannounced, interrupting a motor trip with the Duke of Gloucester to Melton Mowbray.

The Prince said that he had noticed the tall masts and that he called merely to have a look around. Assistant Manager Horn conducted the visitors through the plant.

The Prince was especially interested in the trans-Atlantic telephone room, where he watched operators as they put calls through to America. The visit also disclosed that the Prince has a good knowledge of the Morse code. Apparently he can read ordinary sending without difficulty.

Outside of the building the Prince craned his neck to look at the tallest mast. He asked if it was possible to go up there and was told that an electric elevator was available.

"Right," said the Prince.

He and his brother both were delighted with the experience.

"But I should not like the job of being up there in dirty weather," said the Prince when he was back on terra firma.

Haldane's Will Helps Germany

LONDON, Aug. 29. (AP)—Lord Haldane, British statesman whose political standing in Great Britain during the war suffered greatly because he was reported to have said Germany was his spiritual home, remembered his German alma mater, the University of Goettingen, in his will.

Announcement was made today that Lord Haldane, who died last week, left £27,000 for educational purposes. Of this sum £6000 was divided among the universities of Edinburgh and Bristol, Birbeck College and the British Institute of Adult Education, while £21,000 was left to the University of Goettingen, where he studied in Germany.

BURGLAR OF MEXICO LYNCHED BY CITIZENS

EL PASO (Tex.) Aug. 29. (AP)—A burglar was lynched last night after attempting to rob an aged man in Mexico City, says a dispatch to El Continental today. Neighbors who captured the burglar stoned him and beat him with sticks. He died soon after.

CHICAGO RAIDS UNDER INQUIRY

Federal Prohibition Staff Man Investigates

Use of Dumdum Bullets Charged to Agents

Two Affrays Result in Washington's Move

CHICAGO, Aug. 29. (AP)—H. M. Dengler of Washington prohibition headquarters came here today to begin investigation into activities of a Federal squad the raids of which have been marked by two shootings, court rebukes and quarrels with police.

Charges that "dumdum" bullets were used in a raid last week, in which Merle Adams was shot, will be traced by Dengler. Adams is in a hospital with serious injuries, while agents Franklin and Gill have been bound over to a grand jury on charges of assault with intent to murder. Witnesses said Gill blackjacked Adams after he was shot by Franklin.

George Golding, leader of the special prohibition squad, left on his vacation shortly before the Adams shooting, contrary to reports that he had been transferred.

Belief that Golding's squad was to be broken up was dispelled by the announcement that no shakeup will take place until a thorough investigation, if then.

Alf Oftedal, assistant commissioner of prohibition, said in Washington last night that the agents implicated in the Adams case will not be transferred, if at all, until Mr. Dengler's study of Chicago enforcement conditions has been completed.

"Of course, if it is disclosed that Franklin resorted to the use of dumdum bullets we will take drastic administrative action," Oftedal is quoted as saying.

Needle Records One-Hour Quake

WASHINGTON, Aug. 29. (AP)—The seismograph of the Georgetown University observatory registered an earthquake of moderate intensity beginning at 9:08 a.m. and lasting for an hour. The maximum intensity was recorded at 9:21.

Observatory officials said the quake appeared to be about 2100 miles away in a southerly direction.

WHEN YOU THINK INSURANCE
Think of the Prudential—Low net cost life insurance. Courtesy to brokers. J. S. White, Mgr., 1109 Berkshire Bg. Blds. TRinity 5975.

back east! no extra fare
excursion fares now in effect
The Texan
A service of luxury and convenience

A better train to St. Louis, Memphis and the East
THRU SLEEPERS from LOS ANGELES via El Paso, Ft. Worth, Dallas and Little Rock

SCHEDULE

Los Angeles	Lv.	7:00	pm
El Paso	Ar.	7:10	pm
	Lv.	7:30	pm
Ft. Worth	Ar.	7:15	pm
	Lv.	7:35	pm
Dallas	Ar.	10:55	pm
	Lv.	11:05	pm
Memphis	Ar.	7:00	am
	Lv.	8:20	am
St. Louis	Ar.		

Connecting with the finer morning trains for the East
Morning Arrival Memphis-St. Louis-New York

THE TEXAN

T P

Radio Buyers will find it to their advantage to read the radio advertising appearing in the LOS ANGELES TIMES.

August Clearance SALE
LAST TWO DAYS

Featuring Custom-Built Karpen Living Room Furniture

8 Pc. Mahogany Dining Suite
Was $685 Applied Sheraton style.
Receiver's Price $342.50
—Third Floor

8-Pc. Enamel Bedroom Group
Regular $1031
Pleasing new design—beautifully finished—comprising—Twin Beds, Dresser, Vanity, Bench, Chiffonier, Stand and Chair.
Sale Price, $725

3-Pc. Walnut Bedroom Suite
Formerly $775
Twin Beds, Dresser, Chest and Stand.
SPECIAL $377.50
—Fourth Floor

New Designs! Distinctive Coverings! Karpenesque

Comfort construction—soft as down, with the strength of steel. This suggests the intrinsic quality, so worthy of Karpen beauty, that enhances Karpen value. No other furniture offers such inner worth.

ENTIRE LINE NOW OFFERED AT CLEARANCE PRICES

	Regular	Sale Price
2-Pc. Living Room Suite (Covered in tapestry and velour.)	$355.00	$185.00
Love Seat (New Design) (Art moderne design and covering.)	298.00	137.50
2-Pc. Living Room Suite (Popular pattern in colorful damask.)	515.00	382.50
2-Pc. Living Room Suite (Mohair and frieze upholstery.)	$242.50	$180.00
Davenport and Wing Chair (Covered in mohair and tapestry.)	267.00	197.00
Luxurious Sofa (Beautiful damask upholstery—down filled back and seat.)	500.00	315.00
2-Pc. Living Room Suite (A combination of mohair and moquette.)	$267.00	$197.00
Davenport and Chair (In antique velvet and damask—antique mahogany frame.)	442.50	282.50
2-Pc. Living Room Suite (Covered in a rich figured damask—tufted back.)	658.00	475.00

	Regular	Sale Price
Art Moderne Sofa (Soft green mohair, piped with orange.)	$298.00	$137.50
2-Pc. Living Room Suite (Art moderne type in damask and mohair.)	$725.00	$555.00

Pay Out of Monthly Income!
Our Budget Payment Plan is a dignified and helpful plan that enables everyone to enjoy home comforts, whenever they wish.

Pasadena FURNITURE CO.
William F. Roberts, *Receiver*

532-542 East Colorado, Pasadena

Have You Ever Really *Seen* Del Mar?

Secluded from the coast highway are a million dollars worth of fine estates, overlooking ocean and mountain grandeur

If you drive down the south coast highway, through Del Mar, you will see wonderful acres of wooded hills sloping to the blue Pacific. You will see the palm trees and semi-tropical gardens of world-famed Hotel Del Mar.

But, hidden away in the encircling hills you will find the *real beauty* of Del Mar.

Here, removed from the beaten track, are the beautiful homes of those who roamed the world in search of beauty — and settled at Del Mar.

Leisurely roads swing through heavily-wooded hills and canyons, where over one million dollars have been invested in fine estates. From colorful, secluded gardens you can look out over boundless ocean, ships passing in the distance, miles of picturesque shoreline. You enjoy the invigorating air of mountains and the salt tang of the sea. You learn the real meaning of utter privacy, unhurried and contented living!

Within a few minutes away are a matchless bathing beach and gentle surf; open air plunge; 18-hole all-grass course; tennis courts; riding stables; fishing pier. All to enjoy as often as you please.

It is hard to believe that you can buy these choice estate-sites for as little as $2500; or wonderful beach-sites from $1100. Property so desirable would cost from $5000 to $25,000 elsewhere. Such opportunity is seldom presented. Choice locations are still available at minimum prices. People are buying fast. Prices will advance rapidly. Plan to come this week and see the unique beauty of Del Mar. Or mail the coupon below for illustrated booklet.

SOUTH COAST LAND CO., 740 South Broadway, Los Angeles.
Please send me your illustrated folder giving details about Del Mar.

Name_____ Address_____

HOW TO REACH DEL MAR:
A beautiful 3½ hours' drive south of Los Angeles on the main Coast Highway. 2½ hours by Santa Fe. Stop as our guest at Hotel Del Mar.

DEL MAR
South Coast Land Co. 740 South Broadway
Los Angeles TRinity 3161

The Times Free Information and Resort Bureaus

MAIN OFFICE—CORNER FIRST AND BROADWAY

are for the accommodation and benefit of persons seeking interesting routes of travel, desirable hotels or rest, recreation and recuperation at seashore, mountain or desert hotels and resorts. Particulars are furnished by competent attendants and by correspondence to the general public regarding rates and attractions of railroad and steamship lines, motor stage lines, travel by air, hotels and pleasure and health hotels and resorts. Descriptive circulars and transportation literature are kept on hand for inspection and distribution. This service is absolutely free.

Make Your Resort and Hotel **RESERVATIONS**

FREE OF CHARGE AT THE

Times Information and Resort Bureau, Times Bldg., Bdwy. at First St., or at The Times Branch Office, Information and Resort Bureau, 621 South Spring Street. Telephone MEtropolitan 0700.

"Direct-U"

Have you had difficulty in finding some particular advertised product? Have you had to hunt from store to store to find something you had seen advertised? The Times has established a new department, called "Direct-U," which has collected data about thousands upon thousands of trade-named (advertised) products and stands ready to tell you just where you can find the thing you want.

The Times is glad to help its readers and advertisers through this new service—so make free use of it—there is no charge, of course.

All you need do is phone the Los Angeles Times—MEtropolitan 0700—and ask for "Direct-U" Department.

Resorts

SAN DIEGO will delight you

SPEND a happy week end or more at this new, modern apartment hotel near park, all amusements and beaches. Our own restaurant, garage, all hotel services. Minimum rates, 2 persons, $5 a day or $135 monthly, special rates by the year. Send for our booklet. Fifth and Spruce. Phone Hillcrest 1100.

golf · riding · tennis · motoring · fishing · swimming

rest or recreation at **PARK MANOR**

ABOVE SAN DIEGO AND THE BAY!

SPEND 3 GLORIOUS DAYS SEPTEMBER 1ST, 2ND AND 3RD AT

CAMP RINCON

WEST FORK SAN GABRIEL CANYON, 40 MILES FROM L. A.

Oh Boy!! 5 Piece Orchestra—Dancing—Swimming—Saddle Ponies—Cabins

FREE! Two days outing. Drawing Monday, 3 P.M. Only condition—register your name and address at Camp Rincon. FREE!

For reservations phone "Times" or MUtual 5713

SEQUOIA NATIONAL PARK

Southern California's Big Tree National Park. Most easily reached of all High Sierra Resorts. American plan accommodations and housekeeping camp open until Oct. 1. Free illustrated folders at travel & resort offices or address GIANT FOREST LODGE, Sequoia National Park, Cal.

CATALINA ISLAND

Round trip from L. A., $2.95. From Wilmington, $2.25. Leave 6th and Main Sts., L. A., 9 a.m. daily and 3 p.m. daily except Sun. Steamer and 10 a.m. daily and 4 p.m. daily except Sun. Special sailing Sat. nights 7 p.m. from Wilmington. Special return boat Sun. nights, 8:30 p.m. from Avalon. TICKETS, 6th and Main, L. A. PR. 7281. "In All the World No Trip Like This."

IDYLLWILD SAN JACINTO MOUNTAINS

Hotel and Housekeeping accommodations—Golf—Tennis—Swimming — Horseback Riding — Fishing. Take magnificent peak trips, Mt. Taquitz, elev. 8000 ft. and Mt. San Jacinto, elev. 10,805 ft. See Sunrise from either, a marvelous sight. Reservations "Times" or phone Idyllwild, Inc., San Jacinto 3878.

GLENN RANCH A Real Old California Rancho Surrounded by Pine Covered Mountains and All Sorts of Entertainment.

Free Dancing and High Jinks every night. Orchestra, Tennis, Horses, Big Swimming Pool, Hotel and Housekeeping on Grounds. Cafe, Store. Call VA. 5017 or any Information Bureau. Write Seymour Tully, Glenn Ranch, San Bernardino Co.

AMSBURY HOTEL HOT MINERAL SPRINGS

AT LAKE ELSINORE—Elev. 1300 ft. Amer. Plan $4 day, up; European Plan, $1.00 day, up. Steam heat—Modern Bath-house—Golf—Hunting. See Times, Peck-Judah or M. H. Wenner, Owner and Manager, Postoffice Elsinore, Calif.

OAKGLEN LODGE 5000 ft. Excellent, easy auto road. Special all-expense trip via Motor Transit. American Plan. Housekeeping rooms. Auto camp. Reasonable rates. See Times and Peck-Judah or write Miss A. M. Woodford, Yucaipa, Cal. Ph. Redlands Suburban 9038.

PRESCOTT'S INN A mountain hotel in the ferns and redwoods just ten minutes from Capitola Beach. You will be agreeably surprised. Sports galore. Call—Ask Mr. Foster, Peck-Judah, Times Office or write Prescott's Inn, Soquel, Cal.

MOUNT WILSON HOTEL

OLD FASHIONED NEW ENGLAND CHICKEN DINNER

Served on the Mountain Top Every Sunday From 12 to 4 P.M.

FRANK B. SCHROEDER, Manager. Phone Sterling 9934-F2.

Rim of the World Resorts

$25 per year will lease a beautifully wooded cabin site with splendid water system and good roads to every site; conveniences of established community, postoffice, stores, hotels, over 400 homes now built. Lease provides option to purchase at definite price within five years. Details of this remarkable offer sent by mail.

Address Crestline Village News, Crestline, San Bernardino County, California

CAMP ANGELUS Elevation 5800 In San Bernardino Mountains. Hotel service, $30 wk. Housekeeping Cabins for 2, $10 wk. Reservations "Times," Peck-Judah, Agents, L. E. or Motor Transit Bureaus, or P. O. Camp Angelus, Calif.

SWITZER'S RESORT On Rim of World, 4 miles from Lake Arrowhead; 16 miles from San Bernardino. Housekeeping cabins and tent houses. Store. Elevation 5500 feet. See Times or S. W. Switzer, Prop., P. O. Twin Peaks, Cal. Ph. 28500, San Bernardino Ex.

Big Bear Lake Resorts

STILLWELL'S CAMP On Lake Front

Trout and bass season. New Boats and New Motors—Bait — Tackle — Housekeeping Cabins —Hotel Accommodations. Camp equipped with modern sanitary plumbing, baths, etc. New Coffee Shop on water's edge; a la carte service; meals with meals. Dancing every week night with 6-piece orchestra in beautiful new dance pavilion. Concrete tennis court—Horseshoes. Amusements free to guests. See "Times" or write Carl W. Stillwell, Owner and Manager, Stillwell's Camp, P.O. Pine Knot. Phone 16.

MYERS' CAMP Elevation 80 Hundred ft. on the shore of Big Bear Lake. 12 acres of beautiful timbered land. The best Camp in Bear Valley, fire places, bath, large living rooms, hot and cold running water. Good fishing, hiking, bathing, swimming and tennis. A particular camp for particular People. See Times Resort Bureau or write to MYERS' CAMP, Pine Knot, Calif. Phone 78.

MITCHELL'S CAMP Big Bear Lake—One block from lake shore and amusement center. Completely furnished housekeeping cabins, $12.50 week, two persons; $20.00, four; $36.00, six. American Plan Cabins, $2.50 day, per person; $17.50 week. Housekeeping tents, $7.00 week. Dining room. See "Times" or Mr. and Mrs. L. R. Hughes, Props., P. O. Pine Knot, Calif. Phone Bear Valley 38.

Lake Arrowhead Resorts

CAMP FLEMING

ON SHORE LAKE ARROWHEAD, in Fleming Grove, the garden spot. Modern 1, 2 and 3 room sleeping and housekeeping cottages; 218 cabins to select from. Grocery store and attractive dining room. Five minutes walk to Village. Reservations at Times Information Bureau. Foster Travel Bureau or Peck-Judah or R. S. TURNER, Lake Arrowhead, Cal.

THE COTTAGE GROVE

LAKE ARROWHEAD, CALIF.

One to five rooms housekeeping and non-housekeeping cottages to rent. Well equipped. Best beds. Shower baths. Store and auto. Room and board, $4.50 single; $8.50 double per day. O. L. PAPINEAU, Prop., Lake Arrowhead. Phone Main 22.

Lake Arrowhead District Resorts

ARROWHEAD VILLAS

AT LAKE ARROWHEAD

A village of newly-constructed one-room kitchenette to six-room cottages, fully equipped and furnished by Barker Bros. Running water, toilet and lavatory in each house. Beautiful Club House. Dining room. Spacious dance floor. Finest outdoor swimming plunge in the Arrowhead district. Laundry and grocery store.

The Newest and Finest Resort in the Arrowhead Mountains at Moderate Prices.

For information phone TRinity 2307 or Times Resort Bureau.

MILE HIGH RESORT in San Bernardino Mountains—4 miles from LAKE ARROWHEAD. Elevation 5800 feet.

Clean, attractive housekeeping cabins, with private baths and toilets. See "Times" or E. P. Stillens, P. O. Twin Peaks, Cal. Tel. San Bernardino 28100.

THEATERS DEFY CHICAGO UNION

Exhibitors Reject Demands Made by Musicians

Conditions Mean Bankruptcy Spokesman Says

No Compromise Voiced Over War on Devices

CHICAGO, Aug. 29. (Exclusive)—The Exhibitors' Association comprising 250 moving-picture theater owners, in a conference today flatly rejected the demands of the Chicago Federation of Musicians that the theaters employ a certain number of union musicians, whether the services of the musicians are needed or not.

The union, represented by James C. Petrillo, president, stood firm on its demands, which are admittedly open warfare on the effects of Movietone and Vitaphone devices on employment of musicians.

NO COMPROMISE

The stand of the Exhibitors' Association was voiced by Jack Miller, its business manager, who following the conference said:

"We will offer no compromise. Meeting the union demands would mean bankruptcy for most of our members, and they feel that they might as well go broke fighting a strike as signing their rights away in a union contract.

"The talkies are the cause of it. Now the union says that unless we agree to sign their contracts, calling for six musicians where we have been employing four they will call their men out and take the operators with them.

"The union is trying to penalise us for the progress in the motion-picture industry. We will not stand for it, and most of our members are in favor of throwing down the gauntlet."

LISTS THEATERS

Specifically, the union demands list certain theaters which must employ a minimum of four musicians in addition to the organist from forty to forty-four consecutive weeks.

They also demand that any new theaters with a seating capacity over 800 are bound to the same agreement.

They demand that any theater listed which installs a Vitaphone, Movietone or any other mechanical music device must employ at all times the instrument is in operation a minimum of six men, excluding organists.

In connection with this, it is pointed out that the American Federation of Musicians, with which the local organization is affiliated, recently began the raising of a $10,000,000 fund exclusively for fighting the mechanical music devices.

Resorts

HOTEL El Paso de Robles

Paso Robles Hot Springs Calif.

A Most Delightful, Spacious, Resort Hotel at Which to Spend Your

LABOR DAY HOLIDAY

Excellent Table
Warm Sulphur Plunge
Free Garage

A. L. Richmond, Mgr.

Honolulu & Northern Tourists: Store your automobile with the WILMINGTON GARAGE at 112 Avalon Boulevard, Wilmington. Storage $7.50 per month.

NATIONAL CAMP Housekeeping cottages and tents — (can furnished) sleeping tents and rooms for parties of one to twelve. D. L. GULLEY, Mgr., P.O. Avalon, Calif. Ph. Avalon 57.

Pleasure Fishing Boats and Barges

FISH AT LONG BEACH

Fishing Boats "Moonlight" and "Music"

Leave Municipal Pier, 8:30 A.M. Veteran fishermen in charge. Plenty of Bass, Halibut, Sea Trout, Yellowtail, Barracuda, Mackerel and Bonita. Live Bait, Lines and Bait Free.

FISH Where You Can Get FISH

16 Live Bait Boats, 2 Barges. Plenty of Room. Live Bait.

Santa Monica Pier

Los Angeles Hotels and Apartments

New Hotel Rosslyn and Annex

FIREPROOF—1100 ROOMS

Largest Popular Price Hotel in the West. Free Bus to and from Depots. HART BROS., Props. FIFTH AND MAIN STREETS.

Steamships

NEW YORK

Go By Sea

Via Panama Canal and Havana

Happy days aboard ship. Enchanting tropical nights. Smooth seas. Sunny skies. Quaint old Panama with its ancient ruins. Marvelous Panama Canal. Gay Havana. All these on this trip.

Reduced Summer Rates Now in Effect.

Next Sailings from Los Angeles

S. S. Mongolia . . Sept. 3 6 p.m.
S. S. California Sept. 17 6 p.m.
and fortnightly thereafter

Our special ONE WAY WATER—ONE WAY RAIL round trips will interest you. Good in either direction. Ask for literature.

PANAMA PACIFIC LINE

INTERNATIONAL MERCANTILE MARINE COMPANY

715 W. Seventh Street, Los Angeles
—or your local Steamship or Railway Agent

FRANCE TAKES UP BATHING

Tubbing Once in Four Months Growing Quite Popular, Statistics Show

PARIS, Aug. 29. (Exclusive) The average Parisian takes three baths annually, statistics show, and the French capital is the cleanest city of France, meaning that the rest of the people take fewer baths.

The statistics show that less than 25 per cent of the population has a private bathroom in the home. There are 100 public baths, with twenty tubs on the average to each, in which about 7,000,000 baths are taken annually.

Then there are about thirty Turkish baths and swimming pools where about 1,000,000 people bathe annually. Taking 9,000,000 baths with a population of 3,000,000 gives an average of three baths yearly.

Death Sentence Commuted for Three in Latvia

RIGA (Latvia) Aug. 29. (AP)—Death sentences against three of the four men recently convicted at Ryezhitsa of espionage on behalf of the Soviet, have been commuted by President Zemgals. The former chief of the frontier guard, Kornilovitch, must die. The quartet all were members of the frontier guard.

The charges were based on evidence given by a former employee of the Russian secret police. Besides the four who were sentenced to death, five other persons were sent to prison for life, two to ten years in jail and six, including one woman, to five years.

Hollywood Hotels

when night comes dance

to PHIL HARRIS' ORCHESTRA IN THE SUPPER ROOM

ROOSEVELT HOTEL HOLLYWOOD

EIGHT NATIONS JOIN PACT LIST

Responses to American Bid Arrive at Washington

Peru and Liberia Officially Announce Adherence

Others Submit Declarations of Intention on Treaty

WASHINGTON, Aug. 29. (AP)—Eight nations today had formally communicated to the United States government their adherence or intention to adhere to the Kellogg antiwar treaty in response to the invitation extended by the United States to forty-eight countries last Monday immediately after the signing of the compact in Paris.

The official adherences came from Peru and Liberia and the declarations of intention to adhere came from the Dominican Republic, Denmark, Bolivia, Austria, Cuba and Costa Rica. Unofficial advices also brought information of the intention to adhere from Bulgaria, Rumania, Norway, Argentina and Jugo-Slavia.

Favorable replies from the remaining nations are expected to reach Washington within a short time in view of Secretary Kellogg's pressing invitation pointing out that "any government adhering promptly will fully share in the benefits of the treaty at the very moment it goes into effect."

The notices of adherence executed in proper form and sent to Washington for deposit in conformity with the terms of the treaty, and as indicated in Mr. Kellogg's invitation, are considered equivalent to signature of the treaty itself and will become effective as between the adhering nations and all other signatory and adhering nations as soon as the pact goes into force. Just when that will be officials are unable to foretell. The United States Senate, to whom the President will send the treaty as soon as it convenes in December will, it is expected, act as promptly as possible and the constitutional requirements or ratification in other countries likely will necessitate some time.

RUSSIAN PRESS COLD TO TREATY

MOSCOW, Aug. 29. (AP) — The Russian press shows very little enthusiasm over the Kellogg-Briand renunciation of war treaty, both Izvestia and Pravda, leading official papers, being decidedly cold in their editorial comment.

Meanwhile the soviet government intends to make a careful study of all documents relating to the pact before making any decision as to whether it will accept the invitation to adhere to it extended through the French government.

Steamships

HAWAII

Cool, Caressing South Sea Breezes

—make Hawaii a Summer Paradise!

Sail direct from Los Angeles to Honolulu

—over the delightful southern route. One-way fares from $90. All-Inclusive-Cost Tours—3 to 5 weeks—including visit to Kilauea volcano—as low as $281.

Early Sailings

S. S. CALAWAII . . . . . Sept. 1
S. S. CITY OF LOS ANGELES . . Sept. 8
S. S. CITY OF HONOLULU . . Sept. 22

For full information, apply—

LASSCO LOS ANGELES STEAMSHIP CO.

730 S. Broadway—Tel. VAndike 2421
205 So. Spring 6733 Hollywood Blvd.
Tel. VAndike 2421 Tel. GLadstone 5205

Steamships

HOLLAND-AMERICA LINE

TRAVEL BY A FAMOUS SERVICE To ENGLAND—FRANCE HOLLAND—GERMANY AND ALL PARTS OF EUROPE VIA Plymouth, Boulogne s/mer, Rotterdam Rotterdam, Sept. 8 Ryndam (Cabin Steamer) Sept. 15 Volendam, Sept. 22 Direct Passenger Service from Pacific Coast Ports to Europe

1929 LUXURY CRUISES

West Indies, Jan. 26, Feb. 12, Feb. 16, Mar. 9
Mediterranean ..... Feb. 7

Apply for illustrated folder to 120 Market St., San Francisco or Local Agents.

Routes of Travel

Last Tour Sept. 1

The small initial cost includes every necessary expense—transportation, Pullman, meals, hotels, etc. Join our personally conducted party and see Yellowstone the delightful way.

Also Personally Conducted Tours to Zion and Grand Canyon National Park. *See Nearest Representative.*

Union Pacific THE OVERLAND ROUTE

732 So. Broadway—517 Pacific Electric Bldg.—Central Station, 5th St. and Central Ave. Phone TRinity 9211

Steamships

YALE and HARVARD

Regular Sailings from L. A. Harbor

To SAN FRANCISCO

Tues., Thurs., Fri., Sun. at 4 p.m.

$14 and up ONE WAY

ROUND TRIP $22.75

Including Meals and Berth
16-day return limit on Round Trips

To SAN DIEGO

Wed., Thurs., Sat., Sun. at 3 p.m.

$4 Los Angeles to San Diego

$3.50 L. A. Harbor (Wilmington) to San Diego

ROUND TRIP $6

Including Meals
90-day return limit on Round Trips

Boat train leaves P. E. Depot one hour before each sailing.

LASSCO LOS ANGELES STEAMSHIP CO

730 So. Broadway—Tel. VA 2421
205 So. Spring St. 6733 Hollywood Blvd.
Tel. VA 2421 Tel. GL 5205

CRUISE TO MEXICO-CENTRAL AMERICA SOUTH AMERICA & HAVANA en route to **NEW YORK**

Modern cruise steamers built especially for tropical service. All outside cabins with comfortable Simmons bed for every passenger. Wonderful meals, music and dancing. Cost is remarkably low. First class fares to New York, with bed and meals included, $275 up.

BOOK NOW From Los Angeles

S. S. COLOMBIA, Sept. 3
S. S. VENEZUELA, Sept. 24
from San Francisco two days earlier

PANAMA MAIL S.S. CO.

2 Pine St. San Francisco — 340 S. Spring St. Los Angeles

TO THE ORIENT and ROUND THE WORLD

PRESIDENT LINER LEAVES EVERY WEEK FROM LOS ANGELES

DOLLAR STEAMSHIP LINE

604 W. SIXTH ST., Los Angeles, Calif. Telephone TRinity 6201.

NEW ZEALAND AUSTRALIA

Union Line of New Zealand

VIA TAHITI AND RAROTONGA

"MAUNGANUI" (11,000 tons)...Sept. 5, Oct. 31
"MANURA" (14,000 tons)....Oct. 3, Nov. 28

For fares, etc., apply local U.S. or B.S. agencies or Union S. S. Co., 320 Castlereagh St., Sydney, Australia, or Dodwell & Co., Inc., Gen. Agents, San Francisco.

Canadian-Australasian Royal Mail Line

VIA HONOLULU AND SUVA (FIJI IS.)

Sail from Vancouver, B. C. to
"NIAGARA" (22,000 tons)...Sept. 13, Nov. 15
"AORANGI" (22,000 tons)....Oct. 17, Dec. 12

For further information apply Canadian-Australasian Royal Mail Line, 321 So. Broad Ave., Los Angeles, or 526 Hastings St., West, Vancouver, B. C.

MEDITERRANEAN Cruise on "Transylvania" sailing Jan. 26

Clark's 25th cruise, 65 days, including Madeira, Canary Islands, Casablanca, Rabat, Capital of Morocco, Spain, Algiers, Malta, Athens, Constantinople, 10 days Palestine and Egypt, Italy, Riviera, Cherbourg, (Paris). Includes hotels, guides, motors, etc.

Survey-Mediterranean, June 28, 1929, $1000 up

Ferguson Travel Service, Gen'l Agents, 302 S. Spring St., Los Angeles, TR. 0781. F. C. Clark Times Bldg., New York.

8th Annual Winter Mediterranean

Raymond-Whitcomb has again chartered the Cruise-ship "Samaria"; membership limited. First Class, for complete Mediterranean tour. New York, January 22, 1929.

Madeira, Spain (including the Alhambra), Egypt, Holy Land, Turkey, Greece, Dalmatia, the Riviera, France, England. Steamer parties with First Class return passage provided at any time in 1929.

All shore excursions personally conducted by experienced staff.

We also offer a complete cruise around the world, New York, January 12, by S. S. "Carinthia."

Literature and deck plans, showing room selected, on request.

We sell steamship tickets, all lines, at no extra cost.

Raymond & Whitcomb Co.
423 W. Fifth St. Tel. TRinity 6161

TO EUROPE via Panama Canal, SPAIN, FRANCE, Via Panama Canal and Havana

Lowest First Class rates.

LOS ANGELES to NEW YORK: One Way Cruise

Agents for all Steamship Lines. Go one way, return the other.

LEHMAN'S STEAMSHIP AGENCY
122 East 6th St. Established 1896.

Steamships

Going to New York? Go thru the Panama Canal. Ask about this service!

"for a tireless trip

—to San Francisco! Portland! Seattle!

GO the effortless way, the *tireless* way, the delightful way — no travel can compare. A lilting dance orchestra bids you dance; a cozy deck chair urges you to loaf or read. The broad deck invites a vigorous promenade —and here a laughing group beckon you to join a deck sport. At your service, the comfort of a metropolitan hotel and the cuisine

If you are still dragging terms of nonsense, fagged bodies, next trip North! Liners sail for San Francisco, Portland and Seattle every week. Why travel by water is cheaper

TICKET OFFICE: 501 West Fifth St. Phone MU. 4321

PACIFIC STEAMSHIP CO.

Superb Routes of Travel

15

Roundtrip

n Francisco

Special low roundtrip fare between os Angeles and San Francisco, good coaches only, on sale August 31 and eptember 1. Return limit September 4. A real bargain for your 3-day Labor ay holiday.

You can enjoy the famous trip of the Daylight"—Los Angeles to San Fran sco in 12 hours (7:45 a. m. to 7:45 .m.) Also the "Shore Line," the "San aquin" up the valley, or any of the vernight trains carrying coaches.

uthern Pacific

Station—Fifth and Central
Glendale 105 N. Broad
San Pedro 232 E. Fifth
Beverly Hills
Pas. Electric Trains
Owens Packs Trailer Way
Alhambra, 197 West Main Street

Steamships

Annual Winter
editerranean Cruise

Cunard-Whitecomb has again chartered the Cunard ...p "Samaria"; membership limited to 200 passengers, ...e, for complete Mediterranean Cruise, leaving ...nuary 22, 1929.

...ce, Spain (including the Alhambra), North Africa, ...ly Land, Turkey, Greece, Dalmatian Coast, Italy, ...ce, France, England. Stopover privilege in Europe. ...t Class return passage provided on Cunard Line out ...1929.

...ere excursions personally conducted by our own ... staff.

...so offer a complete cruise around Africa, from ...nuary 12, by S. S. "Corinthia."

...ure and deck plans, showing room rates, and ...

...ll steamship tickets, all lines, at regular rates.

Raymond & Whitcomb Co.
...Fifth St. Tel. TRinity ...

TO via Panama Canal
ROPE SPAIN, FRANCE, ENGLAND
Via Panama Canal, Havana and New York
...LES to NEW YORK: One Way $125; Round Trip ...
...ets for all Steamship Lines (No charge for service)
EHMAN'S STEAMSHIP AGENCY
...th St. Established 1888. TRinity ...

...isco! Portland! Seattle

...rveless travel ...r chair ...d bread ...ade ...ckon ...ur ser- ...olitan

hotel and the courtesy of the ...

If you are still thinking of ... terms of monotony, stiff ... fagged bodies, travel by water ... next trip North! Great ... Liners sail for San Francisco, ... land and Seattle every five days. ... travel by water is travel at its ...

TRinity ... 518 So. ... Phone ...

STEAMSHIP CO

AGUE DODGES MONROE ISSUE

...n Rican Request for Its ...erpretation Evaded

...d States' Proclamation ...side Its Sphere

... Changes in Council ...bership Due

... Aug. 29. (AP)—The ... request by Costa Rica ...pretation of the Mon... by the Council of the ...Nations will not be in... the agenda of that body ... starts its autumn session ... Instead the subject will ...ussed privately.

...ons decided by Council leaders ...ded. It is likely that a re... sent will be sent to the ...American government, but ... probably will be confined ...e statement as to how the ...e came to be mentioned in ...ment of the League.

OUTSIDE ITS SPHERE

...neral view is that the Mon... is a unilateral procla... by the United States. There... is held, the League of Na... is neither competent to ex... nor justified in expounding its ...

...ral changes in Council mem... are in prospect. China's ...ignes but there is a feeling ...should be re-elected so that ...e will represented at Geneva ...reconstruction in that coun... Spain probably will be chosen ...Council as successor to Hol... Either Venezuela or Paraguay ...y to be named as successor to ...

...Brutts, the member for Co... will submit a statement on ...ment of German minorities ...ish Upper Silesia, some Ger... residents having complained ...ir conditions of public se... and others about the condi... for entry of German children ...e primary minority schools.

ARMS CONTROL

...ort is due from the commis... which has been drafting a con... on the control of the private ...ture of arms and war mu... The Council must decide ...ld and when an international ...ence can be convoked to dis... this convention.

...construction of the new ...e palace, as well as the annex ...brary donated by the Rocke... Foundation, awaits final ap... ...

...agreement on the status of

CHILD GENIUS FOUND IN EAST

Girl Speaks Three Languages, Writes Poetry and Drama and Runs Typewriter

NEW YORK, Aug. 29. (AP)—A genius 8 years of age has been discovered by Dr. Winifred Sackville Stoner, whose daughter was a child prodigy.

Lorrain Jalliet speaks and writes English, French and Spanish, writes poetry and drama and runs a typewriter. She is regarded as physically perfect and, as Dr. Stoner puts it, has "pleasingality"—sympathy in her soul for others.

JURY TOLD OF BRIBING OFFICIALS

Former Secretary Gives Corroboration to Story of Money Passing

STOCKTON, Aug. 29. (AP)—Agler B. Ellis, former secretary to Dist.-Atty. Darrah of San Joaquin county, occupied the witness stand today when the bribery trial of Sheriff Reicks and Supervisor Coates was resumed after a recess since last Friday.

Ellis gave evidence corroborating that of Rev. Hugh Vernon White last week, concerning the passing of alleged bribe money between Detective V. B. Fontaine and the two officials.

He then gave details of Fontaine's negotiations with Coates for the purchase of the home of a former banker, Frank U. Gurnsey, in which to establish his "millionaire's club," for which the self-asserted liquor smuggler sought protection from the Sheriff.

STATE BUDGET DEMANDS HIGH

Finance Chief Sees Excess of $30,000,000

Drive Opens to Eliminate Unemployment

Increase in Healthfulness of California Shown

SACRAMENTO, Aug. 29. (Exclusive)—Budget requests of State departments will have to be trimmed $30,000,000 before they will stand a chance of approval by the Department of Finance, A. R. Heron, Director of Finance, announced at today's meeting of the Governor's council.

Heron declined to make public the total requests but asserted they are too high. Earl Jensen, director of institutions, reported the budget for the support of the State institutions, not including the narcotic hospital, will total $15,060,953 as compared to $12,641,473 for the present biennium.

An effort will be made to alleviate unemployment in California during the winter months, B. B. Meek, director of public works reported, through the construction of as much highway as possible during the rainy season.

HIGHWAYS HELP

Highway work placed under contract during the past year, he said, totaled $15,720,144 and helped materially to solve the State's unemployment problem in the spring and summer months.

Bids have been asked on $1,629,000 worth of road projects and by September 30 bids will be requested on work to cost $2,900,000.

Heron informed Gov. Young that an amendment to the State Aircraft Act providing for the licensing of airports and air schools and instructors will be recommended to the 1929 Legislature.

Beginning January 1, a serious effort will be made, he said, to enforce the present aircraft regulation statute. Conflicting authority of the Federal government has prevented enforcement to date, he declared.

HEALTHINESS GROWS

That California is constantly becoming a healthier place in which to live was indicated by Dr. Walter Dickie, director of public health, who advised the Council that communicable diseases reported in the first six months totaled 62,860 or but half the number recorded in the same period last year, when the total was 133,541.

Dr. Dickie called attention to the excellent record of California in saving the lives of mothers. Last year he said many cities had a maternal death rate lower than the State rate of 5.2 per 1000 births.

Santa Ana last year did not have a single maternal death and the following cities were below the State's rate: San Jose, Santa Monica, Pasadena, San Diego, San Francisco, Fresno and Berkeley.

DRIVE ON ACCIDENTS

Will J. French, director of industrial relations, announced that conferences soon will be held in San Francisco and Los Angeles to formulate plans for a State-wide accident prevention drive in building and engineering construction work. French declared this form of employment leads both the death and injury lists in California industrial operations.

Rapid growth of junior colleges and lost motion in the elementary grades between the sixth and eighth eventually will bring about the abolishment of the present high school, predicted William John Cooper, director of education. He says an intermediary school will take up the work between the sixth grade and the present high school and the high school courses will be absorbed by the junior colleges.

DOLLARS GROW FASTER THAN WEEDS FOR GEORGIA COLLEGE

ATLANTA (Ga.) Aug. 29. (AP)—The University of Georgia today set about the task of collecting $1,500,000 due about 1963 under the will of the man who invented standard life insurance tables.

The investigation will take the university business staff into many States and foreign countries before the quest is ended, all because Prof. Charles F. McKay of Columbia University, New York, was a mathematical genius with an eccentric turn of mind.

The man, who as a Columbia professor, compiled most of the early tables used by insurance companies relative to life expectancy, left $7000 to the university at his death in 1883, with the provision that the accumulated principal and interest amounting to well over $1,000,000 be given to the school twenty-one years after his last grand-nephew and grand-niece had died.

Since the professor had eight brothers and sisters the university's task will not be ended for at least fifty-five years. The board of trustees learned with surprise that the $7600 already has grown to $125,000.

Asserted 'Party Burglar' Caught

SAN FRANCISCO, Aug. 29. (Exclusive)—The "party burglar" to whom more than 100 burglaries of private homes in the bay district committed while the owners were entertaining have been attributed, has been captured at last, declare the police.

Early this morning, shortly after the Burlingame home of H. A. Cookson had been robbed during a dinner party, Policeman Waldrek arrested Billy Woods, 36 years of age, a reputed prize fighter.

ROBINSON READY FOR CEREMONY

But His Attention Centers on Campaign Talks Which He Will Give in South

HOT SPRINGS (Ark.) Aug. 29. (AP)—The eve of his notification as Democratic Vice-Presidential nominee found Senator Robinson of Arkansas thinking more of the campaign ahead than of the formal notification tomorrow. He was at a desk in his apartment at the Arlington Hotel at an early hour and throughout most of the day worked on several addresses to be delivered in the next two weeks in his tour through the South.

The notification ceremonies will start at 6 p.m., central standard time, tomorrow.

Claude G. Bowers of New York, who will formally notify the Senator of his nomination, will be introduced at 8:30 p.m., at which time broadcasting of the program will start on a nation-wide hook-up of about fifty stations. Mr. Bowers's speech will take approximately ten minutes and Mr. Robinson will begin speaking immediately upon its conclusion. The Senator expects to take about forty-five minutes to deliver his address.

BOILING HOME BREW FATAL FOR CHILD

KENOSHA (Wis.) Aug. 29. (Exclusive)—Harold Warsinsky, 2-year-old son of Mr. and Mrs. Peter Warsinsky, died of burns today after he had pulled over a fifteen-gallon jar of boiling home brew which his father was making in the basement of their home.

TWO HELD OVER POISON IN BEER

Three Now Dead Because of Home Brew

Wife and Brother of One Victim Suspected

Last Victim Drinks Potion to Prove it "Good"

NEW BRITAIN (Ct.) Aug. 29. (AP) Mrs. Katherine Weiss and Samuel Weiss, her brother-in-law, are being held by police tonight without bond on suspicion that the two conspired the death of her husband by putting poison in home brew which also caused the deaths of two others.

After questioning Samuel Weiss tonight detectives admitted no progress had been made to prove that traces of the poison found in John Stehr's stomach was put into the beer. The third victim of the deadly brew is John Stein, 40 years of age, who drank a bottle of the contents today "to show that the deaths of Weiss and Stehr on Sunday night were not caused from the brew."

THEY RAN AWAY

Records at police headquarters revealed that Mrs. Weiss and her brother-in-law ran away together on August 1, 1927, and that John Weiss was arrested that day for fighting with his brother. Since that date Weiss complained to police that his brother and his wife had disappeared on several occasions.

John Weiss and John Stehr were buried yesterday and action by police followed today when John Stein, brother-in-law of Mrs. Weiss, went to the Weiss cellar while his wife and Mrs. Weiss were making wine. Picking up a bottle of the beer he said he was going to drink it "to prove that it was foolish to think that these two men died from this beer. I'll show you I'm not afraid of it," he is reported as having said.

POISON IN STOMACH

Soon after he was found in the back yard violently ill and he died an hour later. Hospital authorities pumped a pint of liquid from his stomach for analysis which showed a quantity of poison.

Medical Examiner Watson Lyon then began an investigation and police arrested Mrs. Weiss and her brother-in-law. It was not certain tonight whether the two will be arraigned in court tomorrow.

Woman Phones, Takes Poison

SAN FRANCISCO, Aug. 29. (Exclusive)—After telephoning Henry Espinosa, local golf professional, to hurry to her apartment "if he wanted to see her alive," Mrs. Mary Hochgraef, 37 years of age, attempted suicide today by taking poison tablets.

Espinosa, who was stabbed by William Elliston, Los Angeles insurance broker, after a quarrel in the woman's apartment May 16, last, found her unconscious on the floor and called for an ambulance. She was given first-aid treatment at the Central Emergency Hospital and transferred to the Morton Hospital where her condition is reported as serious.

Aid for Narcotic Victims Sought

BERLIN, Aug. 29. (AP)—The social welfare committee of the Interparliamentary Union Congress unanimously adopted today a motion reported by Representative La Guardia of New York recommending the proper care of narcotic victims of all countries. This motion was presented by Representative Porter of Pennsylvania last year and had been held over.

Mr. La Guardia then introduced a motion concerned with the criminal laws regarding the sale of narcotics. This will be considered next year.

Business Leader Sued for Divorce

DAYTON (O.) Aug. 29. (AP)—Charging gross neglect of duty and cruelty, Mrs. Evelyn Patterson filed suit for divorce and alimony in Common Pleas Court from Frederick R. Patterson, president of the National Cash Register Company.

She stated they were married here January 3, 1927.

Board to Fight referred Rate

WASHINGTON, Aug. 29. (AP)—The Federal Reserve Board today announced it will oppose any attempts to provide a preferential rate of interest or rediscount rate on loans secured by government bonds as against loans secured by other collateral.

FREE AND EASY POLITICS TOLD

Pittsburgh Women Reveal Loose Practices

Vote Certificates Supplied Girls' Home En Bloc

Minors and All Given Tax Receipts, Says Matron

PITTSBURGH, Aug. 29. (AP)—Three women, residents of the Athalia Daly House for Business Girls here, today told a United States Senate subcommittee investigating William B. Wilson's contest of William B. Vare's election in 1926 as United States Senator from Pennsylvania how in September, 1927, a man had turned over to one of them an envelope containing fifty-eight tax receipts and a number of cards reading: "Vote the Republican ticket straight."

The witnesses were Miss Jane M. McKibbin, matron at the home; Miss Ada Gass, clerk to the matron, and Mrs. Kathleen Purcell, secretary to the president of the Pittsburgh League of Women Voters and a resident of the home.

Miss McKibbin said a man giving the name of "Johnny Killkeary" appeared at the home with a list of the names of the fifty-eight girls living there. After checking the names to make sure all were residents of the home, "Killkeary" left, Miss McKibbin said. Several weeks later, she testified, he returned and handed over to her an envelope containing the fifty-eight tax receipts and the "Vote straight" cards.

Miss McKibbin said a number of the girls at the home were not old enough to vote, but the envelope contained tax receipts for them. Miss Gass and Mrs. Purcell corroborated Miss McKibbin's testimony.

While the testimony of the three women had no direct bearing on the Vare-Wilson contest, inasmuch as the events it dealt with occurred after the 1926 election, it was presented by Wilson counsel in an effort to show asserted improper workings of what they term the Republican machine.

POLOIST'S WIFE GETS DIVORCE IN BAY CITY

SAN FRANCISCO, Aug. 29. (AP)—Mrs. Lavina Spilvalo was granted an interlocutory divorce decree today from Ray D. Spilvalo, society man and poloist, on her charge that he didn't like home life and stayed away many nights.

THE
NEW
FRIGIDAIRE

YOU DON'T HEAR IT START--YOU DON'T HEAR IT STOP
YOU DON'T HEAR IT RUN

Don't miss the special demonstration - - all this week

THOUSANDS of people have seen our special demonstration of the New Frigidaire. Thousands more will see it on Thursday, Friday and Saturday of this week. The last three days of the special demonstration.

Even if you have only a few minutes to spare, don't put off any longer seeing this latest development in automatic refrigeration.

See for yourself the conveniences that women everywhere are talking about. See the beautiful new cabinets, the wide range of models; and above all check for yourself the incredibly quiet operation of the New Frigidaire. You don't hear it start. You don't hear it stop. You don't hear it run.

The pre-tested automatic refrigerator

That the New Frigidaire might be quiet, powerful, convenient, dependable, a great many tests and experiments have been carried on over a number of years. Sound-proof rooms have been constructed. Sound-recording instruments have been used . . . more delicate than the human ear. The New Frigidaire has operated for days in rooms with a temperature of 100°. It has been tested for long periods in rooms filled with steam.

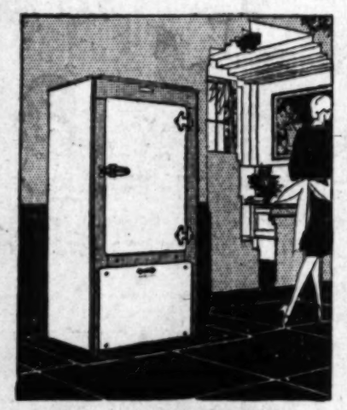

The shelves of this New Frigidaire cabinet are all at convenient height. Frigidaire engineers made it possible to conceal the compressor completely

Extensive tests like these, coupled with the experience Frigidaire has gained in the production of more than 500,000 Frigidaires for actual service, make the New Frigidaire truly a pre-tested automatic refrigerator.

See the New Frigidaire for yourself . . . today

We want you to see how much time, work and worry the New Frigidaire will save you in your own home.

The special demonstration lasts all this week. For your convenience we are open each night until 10 o'clock . . . but don't put it off . . . come in now.

Low prices and easy terms

The Frigidaire Corporation believes that every household in America should have automatic refrigeration . . . for health . . . for convenience . . . for economy. The New Frigidaire carries new low prices and easy General Motors terms . . . prices and terms which make it possible for everyone to have the benefits of Frigidaire now.

FRIGIDAIRE CORPORATION
Los Angeles Sales Branch
1518 West Seventh St. DUnkirk 3400

How Lazy is a Tire User

WHEN Reilly announced his sensational new tire service there were plenty of big men in the tire business big enough to admit that he had hit mileage waste its most staggering blow. They told him so. So have the dozens of thinking motorists whom he has already signed up. The service is going over *big*.

But Reilly has received, too, a lot of "friendly advice." Well meant, perhaps. "People won't come in for monthly tire inspections." "Motorists are getting plenty out of their tires now and don't want more tire mileage." "You can't get people to prevent tire waste."

If you were in Reilly's shoes what would you say to that kind of talk? Would you go back to selling tires on the old basis? And watch customers go out of your place assured of wasting a good share of the mileage they had paid for?

Reilly believes that when motorists realize that most tire wear is preventable they will take sufficient interest to have their tires inspected periodically *before* excessive wear sets in. Reilly believes that motorists are interested in adding 25,000 to 50,000 miles to a set of tires. He believes that motorists will cease being "lazy" about tires when they find something worth getting excited over.

Would you be interested in a tire service that eliminates much preventable tire wear? Or don't you care? Would you be interested in a service that might double your present mileage?

Reilly offers his new wear-prevention service to all who purchase or have purchased tires of him. In order to prove quickly the universal merit of this new plan for all makes of tires, it is also being offered without obligation to 1000 motorists who do not require tires. There are several hundred vacancies still remaining. The coupon is your application. Fill out and call for full particulars, or mail.

By itself this new service will produce amazing mileage results. Coupled up with the new Michelin Super-Tread Tire it will eclipse, we believe, all mileage records. See this new tire—designed to cope so admirably with present-day severe motoring conditions. Now on display at—

Reilly
RUBBER COMPANY
SOUTHERN CALIFORNIA DISTRIBUTORS OF MICHELIN TIRES
1361 South Hope St., Los Angeles
Also at 6400 S. Pacific Blvd., Huntington Park

"Call WEstmore 1217 for correct Western Union time."

"Reilly guarantees Michelins for LIFE."

At
The Owl Drug Co
In Southern California

All for 35¢

One Tube PALMOLIVE Shaving Cream

24-K Gold-Plated Gillette with Blade

The Owl Drug Co
Better Drug Stores

Edward H. UHL President
Southern California
MUSIC COMPANY
806-808 So. Broadway.
VAndike 2221
for your Victrola

Can This Be True?

A Victrola Radiola combination at almost the price of the radio and speaker alone

LOOK what you get in Victor's new Model Seven-eleven . . .

—A Victrola, with Orthophonic-type Sound-box
—Four handsome cloth-bound record-albums
—Radiola 18, R C A's improved model of the "17"
—All-electric radio; just plug in and play
—Antenna-plate brings in nearby stations, without aerial
—Built-in speaker
—Beautiful, convenient cabinet

. . . all for $250, list price, with tubes!

See your Victor dealer at once, whether you're in the market for a Victrola or a radio at this time or not. It will be a treat to eye and ear, and the price is just unbelievable. Other Victor models, in a wide variety of types, $35 to $1550, list price.

Victrola *with* Radiola

VICTOR TALKING MACHINE CO. CAMDEN, NEW JERSEY, U. S. A.

Latest VICTOR Products at Wiley B. Allen Co.
720 SO. BROADWAY

A Clean Healthy Scalp Means Good Hair

Shampoo with Cuticura Soap

Gently massage the scalp with Cuticura Ointment, applied by the ends of the fingers. Let remain a few minutes, then shampoo with a suds of Cuticura Soap and hot water. Rinse thoroughly; finish with cold water if preferred.

Soap 25c. Ointment 25 and 50c. Talcum 25c. Sold everywhere. Sample each free. Address: "Cuticura Laboratories, Dept. 14B, Malden, Mass."
Cuticura Shaving Stick 25c.

STAGE BOWS IN GRIEF AT COHAN RITES

Troupers of Past and Now Assemble for Funeral of George's Mother

NEW YORK, Aug. 29. (Exclusive) They buried George M. Cohan's mother today, and a thousand stage folks—old troupers, vaudevillans, regiments of young show girls—packed the Church of the Blessed Sacrament to say good-by to one of their own.

Helen Frances Cohan was herself a trouper and many of those who listened to the requiem mass remembered more than that she was the mother of a famous actor and producer. They remembered Helen Cohan's hard-shoe dance and her own rise to the electric lights.

They remembered, too, the four Cohans—that family unit which was famous when vaudeville was still variety. Little Georgie Cohan then was only the clever young son of cleverer parents.

Helen Frances Cohan died at her home in Monroe, N. Y. She was 74 years of age. Now George, himself grown gray within sound of the prompter's voice, is the only one left.

Iceberg Hunt for Aviators to be Started

WASHINGTON, Aug. 29. (AP)—On the chance that the Greater Rockford plane might have landed on a huge iceberg reported off the southwestern coast of Greenland, instructions have been sent from the Coast Guard offices here to the patrol boat Marion now in that vicinity to inspect the ice formation.

COPENHAGEN (Denmark) Aug. 29. (AP)—Reports that the noise of an airplane had been heard at Akigasemish, 250 miles northeast of where the machine of Bert Hassell and Parker Cramer was seen on the 19th inst., aroused interest among local experts in Greenland geography and conditions. At least one of them, Peter Freuchen, was inclined to discount the report.

"A glance at the map," he said, "is sufficient to cast serious doubt on the report. In that latitude and at this season, a plane could not be heard without being seen.

"Anyway, it is doubtful if the good people there have ever heard the sound of an airplane. Furthermore, Eskimo rumors should always be received cautiously."

Texan Charges Mexicans Voted

DALLAS (Tex.) Aug. 29. (AP)—Sid Hardin, Superintendent of Schools at Mission, Tex., who was defeated for the Congressional nomination in the Fifteenth District by John N. Garner, ranking House Democrat at the July 28 last Democratic primary, has appealed to Secretary of State Kellogg to investigate the asserted illegal voting of 10,000 Mexicans.

"The deciding factor is that of approximately 10,000 citizens of Mexico voting in our election," Mr. Hardin wrote to Secretary Kellogg, according to a letter made public here today by T. K. Irwin, his chief of counsel. He has entered a contest in the courts.

Australia Plane Spills Governor

ADELAIDE (South Australia) Aug. 29. (AP)—An airplane piloted by Capt. Grosvenor with Brig.-Gen. Sir Alexander Hore Ruthven, Governor of South Australia, as passenger, crashed near Yarcowrie, owing to a windstorm.

Both occupants of the plane escaped unhurt. The propeller, rudder and one wing were damaged when the machine somersaulted on hitting the ground.

INJURED FLYER HELD ON CHARGE OF THEFT

VANCOUVER (Wash.) Aug. 29. (AP)—Under guard in a hospital here where he was taken Sunday following an airplane crash, James E. Nolan has been arrested on a telegraphic warrant from Los Angeles charging grand theft. Bail was fixed at $5000. The warrant was served yesterday. Nolan, who is said by police to have admitted his identity, was seriously injured when a plane in which he was learning to fly crashed in an orchard. The plane was piloted by Jimmy Rinehart, young Portland aviator. Rinehart was badly hurt.

D'ANNUNZIO IMPROVES

GARDONE (Italian Riviera) Aug. 29. (AP)—Gabrielle D'Annunzio, who has been ill with laryngitis, expects to be able to leave his bed within a few days, it was learned today.

So 'Skinny' Couldn't Work. Gains 21 lbs. and New Strength

Miss Donie Brison writes, "Before I took Ironized Yeast I was so "skinny" I could not do my day's work. But now I can work hard all day and rest good all night.

"About 2 months ago my weight was 126 pounds. Ironized Yeast gave me 147 pounds of good flesh. You would think I was another woman, I feel and look so much better."

Stop being "skinny" and always tired. Thousands have gained 5 to 15 pounds in 2 weeks with Ironized Yeast. Scrawny bones change to graceful curves. Blotched skin becomes clear and fresh. "Lazy" feeling vanishes.

Only when Yeast is Ironized is it so wonderfully effective—for iron is needed to bring out the weight-building and strengthening values of Yeast. Pleasant tablets in a handy bottle, safe for everybody. Never cause gas or bloating.

Go to any druggist today and get a full size treatment of Ironized Yeast. If after this generous trial you are not delighted, your money back instantly. If inconvenient to buy from druggists, send $1.00 to Ironized Yeast Co., Atlanta, Ga. Desk 92-BS.

DIVORCE HIT BY VATICAN MOUTHPIECE

Suppression of Whole Law Permitting Easy Severing of Bonds Urged

ROME, Aug. 29. (AP)—Taking speeddy American divorces as its theme, Osservatore Romano, the official organ of the Vatican, today published an article in which divorce in general was denounced.

"It is not stricter surveillance that is needed," said the editorial, "but radical suppression of the whole pernicious law of divorce."

The paper charges that "Masonry inspired nefarious divorce laws in all countries," and adds that such laws serve a diobolical plan by disorganizing the family and de-Christianizing society.

"It is therefore most natural," says the article, "that judges and other public servants charged with administering this poison, find it profitable to speed up the breaking of ties which for them no longer hold any sacred character but are considered merely as easy means of satisfying monetary caprices."

Wire Freedom for Nicaraguan Voting Assured

MANAGUA (Nic.) Aug. 29. (AP)—To prevent frauds in the forthcoming Presidential elections, the national board of elections will supervise the government telegraph and telephone lines during the registration, and voting.

Authority to supervise the lines was granted by President Diaz who introduced the Director of Communications to confer with the election board for adoption of a plan assuring equal treatment to both Liberals and Conservatives.

In previous elections the party in power granted free use of the lines to its own political workers while opposition messages, it has been charged, were not accepted or were delayed or garbled in transmission.

M'Adoo's Aide Out for Smith

CHICAGO, Aug. 29. (AP)—Gov. Smith's candidacy for the Presidency was indorsed today by William L. O'Connell, who led the fight for William G. McAdoo against Smith in the nominating convention four years ago.

O'Connell said he would support the Democratic ticket from Smith down and that he nursed no resentment and cherished no grudges as a result of his losing fight for McAdoo.

O'Connell's statement was issued with another indorsement of Smith's candidacy by former Gov. Dunne and announcement that former Mayor Harrison had been offered the post of State chairman of the Smith-for-President Club of Illinois.

Woman Fighting Return for Trial

SALEM (Or.) Aug. 29. (AP)—Adelaide Willis, wanted in Los Angeles on a charge of grand theft and subject of much publicity recently in connection with a project said to have involved the purchase of the Seeadler, vessel owned by Count Von Luckner, German naval hero, will be given a hearing in the office of Gov. Patterson tomorrow on a requisition from California for her extradition.

The complaining witness is Albert K. Lucas, who declares he advanced the woman $5000 to promote a motion-picture enterprise and that she misrepresented property which she deeded to him as security.

Heavy Sentence Given ex-Justice

SAN FRANCISCO, Aug. 29. (Exclusive)—"Five days in jail, $25) fine and ninety days' suspension of driver's license."

Former Justice of the Peace Bird of Burlingame, once Nemesis of speeders and reckless drivers, stood before the bar of justice today in South San Francisco, and following a plea of guilty to charges of reckless driving, heard Justice of the Peace Farrell hand out the stiffest sentence given a reckless driver in San Mateo county in many months.

Methodist Fight on Smith Urged

BOISE (Idaho) Aug. 29. (AP)—Dr. Clarence True Wilson, secretary of the Methodist board of temperance, prohibition and public morals, in an address before the annual Idaho conference of the Methodist Episcopal church urged ministers of the church to oppose actively the candidacy of Gov. Smith.

"Any Methodist minister who does not get into national politics in the next few months to defeat Smith is recreant to his calling," Dr. Wilson said.

Hollywood Man Dies in Air Crash

SAN ANTONIO (Tex.) Aug. 29. (AP)—Cadet Raymond Seider, student in the advanced flying school at Kelley Field, died today at the Fort Sam Houston Hospital from injuries received when his plane crashed thirty-eight miles west of here.

He was the son of Mr. and Mrs. E. H. Seider of Hollywood, Cal.

SHIPPING MAN DIES

SAN FRANCISCO, Aug. 29. (AP)—T. A. Loughlin, prominent San Francisco shipping man and Pacific Coast manager for the Bank Steamship Line, died at a hospital here today after he was found in his apartment mysteriously poisoned.

THE MAY COMPANY
Broadway, 8th and Hill

Inspired by Fall Modes from Reboux

Felts . . . smooth, supple . . . that go jauntily to school, to afternoon tea . . . so feminine is their styling.

This lovely model with longer-at-the-sides effect, the brim rolled back upon itself and caught above the forehead with a pin. In newest Autumn colorings and black. $10

Millinery—Third Floor

Perhaps this is her first venture into the teaching world and the question of "what shall I wear" looms large. At the Misses' Shop it's answered perfectly. "Just what she wanted" will be these crepe frocks, beautifully tailored . . . the Arysona collar model . . . the frock sketched above with tucked waistline, pleated skirt and business-like white piping at $25.

If a dinner engagement should follow a teaching day, this black crepe satin frock, sketched with ecru georgette and lace collar, with narrow tiers of pleated satin is "right." $39.50. And others at

$25 and $39.50

(Misses' Shop, Third Fl.)

Tucks in Various Widths

. . . distinguish a crepe frock and simulate a girdle on this tailored model from the Women's Inexpensive Dress Shop. Neckline and cuffs are touched with sheer georgette in lighter shade. Third Floor. $29.50.

New Crepes Arrive for Classroom

Outstanding among them this printed crepe model, the long roll collar, the low jabot and cuffs of crepe in solid color to match the print. One of the many youthful models in the Women's Inexpensive Dress Shop. $25.

Triangles on Smart Jersey

A new motif-triangular insets that also form the pockets of this two-piece jersey frock. Frock and insets in three graded tones of one color. New . . . the flared skirt. Sports Shop. $19.50.

Sports Frock New on Four Fashion Points

First, it's jersey; second, the white pique collar, third, the monogram; fourth, the tri-colored belt. And it's ideally appropriate for school. Sports Shop. $19.50.

An entire Third Floor of Fashion is at her disposal. A corps of stylists in every shop has chosen smart, new apparel for the school teacher. Frocks distinctly tailored. Frocks that solve the problem of every professional woman—subtle combinations of appropriateness for work and play.

New Dress and Travel Coats

Of luxurious beauty is this coat from the Misses' Shop sketched above, of black malina with shawl collar and cuffs of badger dyed wolf.

Below, soft woolen cloth travel coat from the Sports Shop with new furred cuffs and scarf collar lined in satin. $79.50.

MEN!—FREE!

This Magnificent 24-K. GOLD-Plated Genuine Gillette Razor (Complete with Blade)

With a 35c Tube of Palmolive Shaving Cream All for 35c!

Go to the drug store. Put down 35c for a tube of Palmolive Shaving Cream. Get this razor free. Strict limit one to a customer—dealers' stocks rigidly limited—come early

Gentlemen:

Here is a gift offer which we believe has no parallel in merchandising. An offer made solely to attract men to a fair trial of Palmolive Shaving Cream.

Our experience proves that most men who try Palmolive Shaving Cream become regular users. Thus our whole sales problem is to get every man we can to TRY IT.

To solve that problem, we go to great lengths. We occasionally make an offer that no man can afford to turn down. This one, you'll agree, is the greatest we have ever made—the most remarkable, we are told, in merchandising history.

Go today to the drug store. Buy a tube of Palmolive Shaving Cream at the regular price of 35c. The razor described above will be given you with it FREE with blade—all for 35c.

But remember: Dealers' stocks are strictly limited. When your store is out, he can get no more. Thus early acceptance of this offer is necessary.

The world's most magnificent razor

No matter how many razors a man has—of what makes or kind—he will want this luxurious Gillette—"a gold Gillette!" Never a man but has wanted one.

It is the IDENTICAL 24-Karat, Gold-Plated Genuine Gillette, for which, in a case with 12 blades, thousands of men formerly paid $6. The same razor EXACTLY which was the most popular gift razor—at Christmas, etc.—in America.

The ONLY difference is that at $6, a case and twelve blades were given with the razor. Under this offer, one blade accompanies it. Think of it!—free now with a 35c tube of Palmolive Shaving Cream which you probably need anyway!

Corrects the mistakes of old-time shaving preparations

Palmolive Shaving Cream is a scientific creation. Men by the millions are flocking to its use.

We started by asking 1000 men what they most desired in a shaving soap. Then met their exactments one by one. It is different in formula, action and effect from any other shaving preparation known. It corrects the 5 mistakes of old-time shaving preparations.

1. It multiplies itself in lather 250 times.
2. It softens the beard in one minute.
3. The lather maintains its creamy fullness for ten minutes on the face.
4. The extra strong bubbles support the hairs for cutting, where weak bubbles let them fall down.
5. The blend of palm and olive oils brings fine after-effects.

Accept today

Now to win you over to a trial, we make an offer which we believe is the most remarkable any manufacturer ever made to gain a fair trial for his product.

In your interest and in ours, please accept it today. Go now to the drug store. You'll thank us for the gift today—and for many days—for the new shaving comforts our cream offers you.

The identical GOLD Gillette with ONE blade for which thousands of men formerly paid $6, with a case and 12 blades

For Sale at All Drug Stores

FINANCIAL

NEW AIRPLANE ENGINE PLANNED

Emsco Group to Build Oil Burning Type

May Supplant Gas Motors for Large Ships

Production to Start Within Eight Months

Plans for the construction of an oil-burning or Deisel type airplane engine to power the larger airplanes were announced yesterday by E. M. Smith, who will be president of the Emsco Aero Engine Company, recently incorporated under the laws of California for $500,000.

A site for the factory, which will be constructed at an estimated cost of $250,000, including equipment, has not been decided upon, but Mr. Smith stated that in all probability it will be located at one of the airports in Los Angeles or in some near-by community.

Leigh M. Griffith, who was for eight years a member of the national advisory committee on aeronautics for the government, and engineer in charge of research laboratories at Langley Field, has been named vice-president and general manager of the new company. Other officers include W. J. Smith, secretary-treasurer, and W. A. Trout and E. W. Goeser, directors.

In commenting on the new motor, Mr. Griffith explained that it is a departure in airplane engines and, in his opinion, nothing as successful has yet been built.

Mr. Smith said that production should be well under way within the next six or eight months. He predicted that the airplanes now being built in the United States and other countries to carry a large number of passengers and cargo will be commonplace within the next few years, and that the Diesel engine will in time supplant the gas type for these larger planes.

The engine that the company plans to build will be made in different models, the smallest of which will be 1000 horsepower.

Mr. Smith, president of the new company, is also president of Emsco Derrick and Equipment Company, Western Drop Forge Company, Emsco Forging and Press Company, Emsco Refractories, Emsco Clay Company, E. M. Smith Company, and chairman of the board of the Pacific National Bank.

INSURANCE GROUP FORMS NEW CONCERN

Formation of a new company, to be known as Pacific Equities, Inc., having an authorized capitalization of $1,000,000, was announced yesterday by officers of the Pacific Mutual group. Stock of the company, which is of no par value, will be privately marketed at $35 per share. Pacific Mutual group consists of Pacific Mutual Life Insurance Company, Pacific Indemnity Company and Pacific Finance Corporation.

One of Today's Best Buys

You can buy today the stock of a western insurance company at a price which should be materially higher soon.

Shrewd investors are rapidly taking up the limited offering available.

Ask for details today.

Howard G. Rath Company
Established 1910
INVESTMENT SECURITIES
Members L. A. Stock Exchange
912 Pacific Mutual Bldg. Los Angeles
Telephone TRinity 1164

Stocks And Bonds

bought, sold, quoted on any exchange in the United States or Canada.

Call on us today.

Stock Department
Banks, Huntley & Co.
Member Los Angeles Stock Exchange
Member Los Angeles Curb Exchange
1212 Stock Exchange Bldg.
PHONE TRINITY 9161

A. M. Clifford
Investment Counselor and Financial Analyst
"No Securities to Sell"
Advises with clients upon Bond and Stock Investments.
Specializes in periodic reviews of clients' investments;—a most advisable measure.
Conducts special investigations and analytical research work.
Booklet upon request.
Stock Exchange Building Los Angeles

FINANCIAL INDEX

The following index will be found convenient for quickly locating information in this issue of The Times:

Bank clearings	14
Bond quotations	11
Business News	10
Citrus fruits	14
Cotton	15
Eggs, poultry (butter and eggs)	13
Flaxseed	15
Foreign exchange (money)	12
Grains	15
Live stock	13
Metals	15
Naval stores	15
Oil Field News	15
Produce, Los Angeles	14
Sugar	15
STOCKS—	
Boston	13
Bay City Curb	15
Chicago	14
Los Angeles	13
New York Stock Exchange	12
New York Curb	11
New York Times averages	14
Salt Lake	15
San Francisco	15
Standard Oils	13

Increased Car Loadings for Week Reported

WASHINGTON, Aug. 29. (Exclusive)—Loading of revenue freight for the week ended the 18th inst., totaled 1,056,905 cars, the car service division of the American Railway Association announced today. This was an increase of 12,463 cars above the preceding week, due principally to the increased loading of miscellaneous freight.

Increases were also reported in the loading of grain and grain products, live stock and ore, while coal, coke, forest products and merchandise less than carload-lot freight showed decreases.

The total for the week of the 18th inst., was a decrease of 9923 cars below the same week in 1927 and a decrease of 24,598 cars below the corresponding week two years ago.

Miscellaneous freight loading for the week totaled 414,285 cars, an increase of 8058 cars above the corresponding week last year, and 16,304 cars above the same week in 1926.

Coal loading totaled 160,720 cars, a decrease of 12,723 cars below the same week in 1927 and 25,001 cars below the same period two years ago.

Stage Earnings Show Increase

Net income of the California Transit Company, one of the largest motor-stage systems on the Pacific Coast, totaled $61,009.30 for the month of July, compared with $50,200.83 for the same month of 1927, the company officially reported yesterday. For the seven months ended July 31, last, net earnings were $231,315.73, against $133,196.86 for the 1927 period. This represents a gain of more than 73 per cent.

Pioneer Southwestern Stages, Inc., also an operating subsidiary of the American Motor Transportation Company, earned $9671.87 in July, after all charges. Added to the net income of California Transit for July, the total was equivalent to the full year's dividend on class "A" cumulative convertible preferred of American Motor Transportation.

DURANT MOTOR NET REACHES NEW PEAK

Net earnings of the Durant Motor Company of California for the first six months of 1928, after all deductions, were $213,742.15, the greatest for any similar period in the history of the company, Norman De Vaux, vice-president and general manager, announced yesterday. This sum, he pointed out, represents a profit of 15 per cent per annum on the company's capitalization.

"The first two months of this year contributed little toward our earnings," said Mr. De Vaux. "Eastern shipments were delayed following the introduction of our 1928 Durant models in January, and it was not until March that we were able to make deliveries to western Durant dealers."

NET EARNINGS OF MARMON MOTOR UP

NEW YORK, Aug. 29. (Exclusive) Marmon Motor Car Company reported today six months' profit of $1,288,598, after depreciation but before Federal income tax, equal after preferred dividends to $6.27 a share on 200,000 shares of common stock outstanding. June quarter profit totaled $752,080 or $3.67 a share, as against $536,518 or $2.60 a share in the previous quarter.

POLK TO DELIVER GRADUATION ADDRESS

W. A. Polk, junior vice-president of the Merchants' National Trust and Savings Bank and president Los Angeles chapter of the American Institute of Banking, left last night for San Francisco, where he will deliver the principal address this evening before the graduation class of the San Francisco chapter of the Institute.

EXCHANGE TO CLOSE

NEW YORK, Aug. 29. (AP)—The Produce Exchange cottonseed oil trade has voted to close Saturday, September 1.

WOOL MARKET

BOSTON, Aug. 29. (AP)—Ohio strictly combing 48-50s wool is showing a strengthening tendency. This grade has been moving more freely during the week and advances amounting to a fraction of a cent a pound in the grease has been realized. Choice lots are moving at 55c in the grease. Territory 56s and 48-50s are moving well at steady prices. Territory fine wools are slow, but there is a better undertone in the market for 64s and finer quality.

CREDIT TOPIC FOR BANKERS

National Bank Convention to Discuss Policies of Federal Reserve; Controversy Expected

BY EARLE E. CROWE

Delegates to the convention of the American Bankers' Association, which will be held in Philadelphia during the early part of October, will not lack for a controversial subject this year. In issuing the preliminary notices of the annual meeting, President Thomas R. Preston advises that credit will be the chief topic of discussion. The inference is that the whole subject of the use of credit in the stock market and the policies of the Federal Reserve Board will come up for review and comment.

Each national bank convention brings its important problem, and usually it is of wide public interest. Last year it was the consumption of credit by the installment purchase plan, and the wind-up of the branch banking question. The year before, when the bankers met in Los Angeles, the convention was torn wide open by the McFadden banking bill and its regulation of branch banking. This time another phase of credit, in which the whole country is vitally interested, will receive the critical attention of the nation's bankers.

POSITIONS TAKEN

From the preliminary maneuvering, the Chicago and the New York delegates will take opposite sides on the credit policy pursued by the Federal Reserve Board. Charles E. Mitchell, president of the National City Bank of New York, has appeared as the champion of the board in its attitude toward the use of credit in the market, while the Chicago group, if it lives up to past performances, will continue its fight on the rediscount practices of the Federal Reserve.

Mr. Mitchell, writing in the last issue of the American Bankers' Association Journal, said:

"In my opinion the Federal Reserve authorities are fully justified in the policy they are pursuing in imposing restraint upon further expansion of bank credit. We have had a very great expansion of credit in this country in the last five years, obviously made possible by continuing importations of gold. This gold movement has been reversed, and the sum of net exports in the past eleven months is approximately $600,000,000. There can be no question among bankers that this loss of gold is bound to affect banking policy. We cannot go on expanding credits as though reserves were still increasing.

"The reserve banks have not deliberately made money tight; on the contrary, they have modified the natural effects of reserve losses to member banks by releasing reserve credit. There is nearly $1,000,000,000 mor of reserve credit outstanding now than there was at this time last year."

CRITICS SPEAK

Some of the critics agree that credit naturally should tighten in reflection of the outflow of gold, but contend that the board should have raised the rediscount rate some months ago instead of waiting until the usual heavy demand for credit in the fall months. This hesitancy, they point out, has allowed brokers' loans to swell to record proportions, making the task of restraint unreasonably difficult.

Another point of view challenges the necessity of checking the use of credit in the stock market because of the decline of reserves in the Federal Reserve banks. The legal reserve is 40 per cent, whereas the ratio of total reserves to deposits and Federal Reserve note liabilities currently stands around 69 per cent. Such a margin, it is contended, is more than sufficient to take care of commercial, stock market and agricultural demands without increasing the cost of credit.

Corset Concern Reorganizes

CHICAGO, Aug. 29. (AP)—The H. W. Gossard Company, corset manufacturers, has undergone a reorganization, increasing its capitalization to 800,000 shares of no-par value common stock and changing its name to the Associated Apparel Industries, Inc.

The new corporation will be the operating company for the H. W. Gossard company, Nature's Rival Company, the Jackson company and the Modart Company, each distinct divisions of the controlling organization.

JUNE PRODUCTION OF CIGARETTES UP

WASHINGTON, Aug. 29. (Exclusive)—Production of all cigarettes in the United States in June totaled 9,690,961,112 against 8,736,464,403 in 1927, up 9.55 per cent, the Internal Revenue Bureau reported today. Output of large cigars in June was 575,995,733 against 576,527,570 a year ago. Small cigars were 40,449,107 against 47,123,507. Manufactured tobacco totaled 30,476,559 pounds against 31,992,441 and snuff, 3,324,802 pounds against 3,066,213.

NEW FINANCING OF R. HOE ANNOUNCED

NEW YORK, Aug. 29. (AP)—R. Hoe & Co., Inc., manufacturers of printing machinery, is to offer Class A stockholders $800,000 in 7 per cent notes and 16,000 additional Class A shares. For every ten shares held, stockholders may purchase one $100 note and two Class A shares for $100. The new financing is in connection with the purchase of a new plant in the Bronx. In the first half of 1928 the company's net loss was $187,308.

DUPONT DENIES RUMOR

PHILADELPHIA, Aug. 29. (Exclusive)—When asked regarding reports published in a morning newspaper today that Dupont interests have acquired in open market a substantial stock interest in Paramount Famous-Lasky Corporation and would receive representation on board of directors, officials of the Dupont Corporation stated that they "know nothing of any purchase of Paramount stock for the company or other account."

Approval Given Acquisition of Railroad Line

WASHINGTON, Aug. 29. (AP)—Reorganization of the Kansas City, Mexico and Orient Railroad Company, into the Kansas City, Mexico and Orient Railway Company, so that the Atchison, Topeka and Santa Fe Railway Company can acquire it, as authorized yesterday by the Interstate Commerce Commission, was approved today by the commission.

Details of the reorganization plan call for the issuance of 35,000 shares of capital stock without nominal or par value by the railway company for the purpose of acquiring the railroad and properties formerly owned by the Kansas City, Mexico and Orient Railroad Company, and the assumption of obligation and liability by the new concern of a note for $2,500,000 given by the receiver of the Kansas City, Mexico and Orient Railroad Company, to the Secretary of the Treasury.

The new company also is slated to acquire and operate the railroad lines of the Kansas City, Mexico and Orient Railroad Company, and to acquire control of the company by purchase of its capital stock.

Dividend List for Day Given

NEW YORK, Aug. 29. (Exclusive) Dividend declarations announced today follow:

American Chain, regular quarterly of 1¾ per cent, payable October 1 to stock of record September 12.

Armstrong Cork Company, extra of 12½ cents in addition to regular quarterly of 37½ cents, payable October 1 to stock of record September 17.

Chicago Mill and Lumber Company, regular quarterly of 1¾ per cent on preferred, payable October 1 to stock at record of September 24.

Coca Cola International, regular quarterly of $2, payable October 1 to stock of record September 13.

Pollanaber Brothers, Advance common dividend 12½ cents in addition to regular quarterly of 10 cents, declare regular quarterly of $1.50 on preferred, both payable September 15 to stock of record September 8.

G. W. Helme Company, regular quarterly of $1.25 on common and $1.75 on preferred, payable October 1 to stock of record September 15.

National Bank of Commerce, regular quarterly of 4½ per cent, payable October 1 to stock of record September 14.

Schulte Retail Stores, regular quarterly of 2 per cent preferred, payable September 29 to stock of record September 19.

Stromberg, regular quarterly of 50 cents, payable October 1 to stock of record September 12.

Wisconsin Public Service Corporation, regular quarterly of $1.75, $1.625 and $1.50, on 7, 6½ and 6 per cent preferred, respectively, all payable September 30 to stock of record the 31st inst.

Optimistic Tone in Trade Survey

With the closing of the vacation period attention is being concentrated on fall business and with the four best buying months ahead, trade is expected to pick up considerably, according to the weekly survey of local business conducted by the Bradstreet company. Motion-picture studios, entering the talking-picture era, are working practically at capacity.

Chain-store business continues to show great progress and indications are apparent that increases will continue. Another out-of-town chain grocery is reported likely to enter the field. Wholesale grocers are becoming less each year. H. Jevne Company, one of the oldest houses in the city, sold their grocery and tobacco departments last week.

Union Tank Car Earnings Drop

CHICAGO, Aug. 29. (Exclusive)—Consolidated net income of Union Tank Car Company and subsidiaries for the six months ended June 30 totaled $1,036,517, after all charges, including depreciation and taxes, as compared with $1,321,201 for the same period of 1927, it was reported today.

After dividends amounting to $773,975, surplus was increased $236,757 from December 31, last, to $3,974,810. Profit from operations after depreciation and with other income aggregated $1,459,888, as against $1,707,045 for the first half of 1927.

PALMER UNION NEARS DIVIDEND RENEWAL

Issue of $325,000 treasury bonds of Palmer Union Oil Company, authorized by the State Corporation Department last week, has been subscribed for by the large stockholders of the company, and may result in the re-establishment of dividends on the stock, J. M. Williamson, president declared yesterday.

Completion of the financing assures early development of hitherto untouched area on the proven Stendel property with a consequent gain in production. The company now finds itself with sufficient available funds to drill other offset wells, it was stated. Plans are laid to install the latest type of machinery.

SPOT GASOLINE STRONG

CHICAGO, Aug. 29. (Exclusive)—Motor grade 9 3-4 cents. Kerosene steady 41-43 water white 6½ cents. Fuel oil continues in demand. 24-26 gravity 63½ to 67½ cents.

MERGER OF STORE UNITS NEW RUMOR

Street Hears That Union of United and Schulte is Under Discussion

NEW YORK, Aug. 29. (AP)—Wall street heard today that negotiations are under way working to the merger of the United Cigar Stores Company of America and Schulte Retail Stores Corporation. Executives of neither organization would confirm the report, but no official denials were forthcoming.

If consummated, the merger would bring together the two largest tobacco chain-store organizations in the country. United has monthly sales exceeding $5,000,000 through operation of more than 3000 stores. Schulte sales aggregate about $2,000,000 monthly from some 300 stores.

The companies already have a unity of interest in the Schulte-United 5-Cent-to-$1 Stores, Inc., recently organized to operate a chain of 1000 stores, and through working agreement with the Union and United Tobacco Corporation, a holding company.

In addition to its tobacco business, United operates drug stores, while Schulte directs rather extensive real estate operations.

Safeway Staff Shares Profits

Store managers operating 1381 units of the Safeway Stores distributed over the western half of the United States were paid a total of $807,656.28 during the first six months of 1928, under the company's profit-sharing plan inaugurated by President Skaggs in January, 1927.

In making this announcement yesterday Vice-President Edward Dale, in charge of the Southern California division, said:

"Since the inception of the new profit-sharing plan conceived and put in operation by Mr. Skaggs, approximately $1,500,000 has been paid to our store managers in addition to earned salaries."

Stromberg Net in Sharp Gain

CHICAGO, Aug. 29. (Exclusive) Net profits of Stromberg Carburetor Company of America, Inc., totaled $179,220 for the six months ended June 30, equal to $2.96 a share, as compared with $107,245 or $1.34 a share in the first half of 1927, it was reported today.

President Steger pointed out that earnings for the second quarter were less than the first quarter because of a write-off of $135,331 resulting from inventory loss taken in shock absorber parts, following the company's decision to eliminate that portion of the business.

Net of Steamship Line Shows Gain

NEW YORK, Aug. 29. (Exclusive) Net income of Atlantic Gulf and West Indies Steamship Lines amounted to $717,318 for the six months ended June 30, after all charges including interest depreciation and taxes, equivalent to $1.88 a share on 199,513 shares of common stock outstanding, it was announced today.

Net income for the same period of 1927 totaled $129,316 or 94 cents a share on $13,742,900 5 per cent noncumulative preferred stock. June net income totaled $14,939, as against a loss of $108,963 in June, 1927.

GARAGE CHAIN FORMED

Repairing Equipment Will Be Held for Use

Chain-store ideas have been adopted by the automobile-repair man. Kafeteria Garages, Inc., a California corporation with an authorized capitalization of $75,000, has received a permit from Commissioner of Corporation J. M. Friedlander, authorizing the sale of 3001 shares of its stock. None of the stock is to be offered to the public, according to the company.

The plan of business, the company stated, is to own and maintain a chain of garages with all equipment for repair and overhauling of automobiles. The company officers are Vernon B. Landis, J. R. DeWitt and B. F. Fluno.

PAPER CAPITALIZATION OUTLINED IN PERMIT

SAN FRANCISCO, Aug. 29.—Capitalization of the new company representing the merger of the Zellerbach Paper Company and Crown Willamette Paper Company will be 2,000,000 shares of common, 120,000 shares of no par convertible preferred and 200,000 shares of $5 dividend preferred stock, according to a permit issued the company by the Corporation Department today.

After distribution of the new stock to present stockholders of the two companies in the ratio previously announced, there will be outstanding all of the common and $5 dividend preferred stock and 10,740 shares of the convertible preferred stock.

LOCAL EXCHANGE NOT TO CLOSE SATURDAY

Board of governors of the Los Angeles Stock Exchange announced yesterday that the local market will not close Saturday as had been generally expected in view of the annual excursion of members scheduled for that date. The exchange will be closed Labor Day.

FREIGHT CAR LOADINGS GAIN

Increase in Money Rates Fails to Check Movement of Railroad Traffic

BY WILLIAM RUSSELL WHITE

[Copyright, 1928, by New York Evening Post, Inc.]

WASHINGTON, Aug. 29.—If the creeping rise in money rates is going to damage 1928 business no sign of any such fatality can be gleaned in the trend of railroad carloadings. At 1,056,905 loadings for the week ending August 18, published today, they rose 12,463 cars over last week. Loadings ran behind 1927 for the first half of the year; since July 1 and the advent of dearer money this unfavorable trend has been reversed.

Nobody will contend that stiffening charges for funds quicken the industrial pace. Critics of reserve policy did predict that in raising rates to check the speculation in stocks the officials were directing a blow that must surely fall on business. Whatever may be the accepted theory on the relation of money to business, the fact is that, in the face of rising rates, industry continues prosperous. At least this is the conclusion written in the flow of railroad traffic and in times past loadings have provided an excellent measure of the movement in goods from industry into consumption.

These observations are directed particularly to the general trend of loadings in the last six weeks, when so much has been heard of the effect of rising money rates on business. Still another and less cheerful picture emerges from a study of the reports when studied from a different angle. Loadings for 1928 to date still lag roughly 1,000,000 cars behind a year ago, and that imposes no small handicap to overcome if the railroads expect to catch up with 1927 on the year as a whole. To the credit of the carriers, it must be recorded that by saving 4.5 per cent in operations they were able during the first half of 1928 to convert a 4.3 per cent loss in gross revenues into a 2.3 per cent drop in net.

If loadings represent a fair measure of the business flow, and if in a few weeks they hold on the high level recently attained, the theory that business is highly sensitive to small variations in interest rates will be subject to new scrutiny. It may be found not entirely sound.

Elliott Outlines Tax Situation in Seattle Speech

Outlining some of the changes in California tax laws which will be taken up in the special session of the California Legislature recently called by Gov. Young, Edward Elliott, vice-president of the Security Trust and Savings Bank, addressed the annual convention yesterday of the National Tax Association in Seattle.

In the course of his address he declared "that almost the only course open to the Tax Commission in connection with bank taxation was the recommendation of the tax on banks measured by or according to net income, including income from all sources. This they have done, proposing that the tax, measured by net income, shall be at the rate of 4 per cent.

"At the same time the commission has recommended a constitutional amendment under which there shall be classification and a tax upon intangibles not to exceed 4 mills."

VALUATION GIVEN

WASHINGTON, Aug. 29. (Exclusive)—Postal Telegraph Company was finally valued by Interstate Commerce Commission at $20,803,725 on total used properties as of June 30, 1919.

TREND OF STOCK MARKET UNCERTAIN

Sensational Upswing Checked at Climax

Firmness of Call Money Price Advances

Day's Trading Volume 4,000,000 Shares

NEW YORK, Aug. 29. (AP)—A sensational upward movement in stock prices was checked today by profit taking that brought the closing of today's market, which ran from 1 to 3 points in the active issues, cut down, and in a few cases wiped out. Both the railroad and industrial averages established new records, the latter touching a new record for all time, but fell off as a terrific pace of the result that the ticker fell behind twenty minutes before noon, but it slowed up during the noon. Total sales were 4,000,000 shares.

The unexpected turn of events in the face of large earnings and Labor Day dividends, the chief background of the upward movement, fell flat. Call money at 7½ per cent and the time money held steady at that figure, but loans were available in the "outside market" at 7 per cent in the afternoon, and many lenders held firm at 8% per cent.

FUNDS AVAILABLE

The source of the large funds available on call at times when banks were paying the grand total of dividends and interest on Labor Day securities was seriously estimated at from $700,000,000 to $750,000,000, but remained a mystery. Wall street

(Continued on Page 11, Column 1)

Are You Holding Third Liberty Loan Bonds?

Third Liberty Loan 4¼% Bonds will mature September 15, 1928. As of August 1st, it is estimated that over one billion dollars of these bonds are still outstanding in the hands of investors. As interest on this issue will cease promptly on the due date, it is important that every holder arrange for the reinvestment of funds before September 15th.

Many investors to whom complete income tax exemption is not a vital consideration will seek an investment paying a higher return than is offered by current issues of treasury notes. For the consideration of this group, we have prepared a special list of carefully selected public utility and other corporation bonds which combine a very high degree of security, marketability and collateral value. These issues yield from 5 to 6½% and in every case, the present 2% Federal Income Tax, which will be paid by the corporation.

Third Liberty Loan Bonds will be accepted at par in exchange for any of these securities. Such an exchange effected today will put your funds earning a higher return immediately without a day's loss of interest.

We shall be pleased to furnish detailed information regarding these issues and the disposition of your called bonds without obligation. Call or phone MUtual 7171 or write

PASADENA 304 Pacific-Southwest Bank Bldg.
LONG BEACH 504 Pacific-Southwest Bank Bldg.
SANTA ANA 417 First National Bank Bldg.
SAN DIEGO 1616-18 John D. Spreckels Bldg.
SANTA BARBARA 343 San Marcos Bldg.

BLYTH, WITTER & CO.
Fifth Floor, Pacific-Southwest Bank Bldg.
215 W. Sixth Street
Los Angeles
Phone MUtual 7171

SAN FRANCISCO CHICAGO NEW YORK LONDON BOSTON ATLANTA SEATTLE PORTLAND

We offer—subject to certification as a legal investment for California Savings Banks

SANTA BARBARA BILTMORE CORPORATION

First (Closed) Mortgage 6½% Sinking Fund Gold Bonds, due 1945

—Bonds are secured by a closed first mortgage on the new Santa Barbara Biltmore property, located on a 21-acre tract at Montecito Park, California, near Santa Barbara, fronting along the ocean for 1000 feet.

—Total security value exceeds $2,480,000, making this issue approximately a 50% lien.

—Net earnings are estimated by the Treasurer of the Los Angeles Biltmore at approximately three times maximum interest charges.

—The Company is owned by an exceptionally strong group of business men, including Messrs. John McE. Bowman, J. B. Miller, Robert Fleishhacker, Wm. Wrigley, Jr., Max Fleischmann, C. R. Richmond, M. H. Lewis and others.

Price 100 and Interest, to yield 6½%

Further descriptive information on request.

M. H. LEWIS & COMPANY
Government, Municipal and Corporation Bonds
Citizens National Bank Bldg. Phone MUtual 7171
LOS ANGELES
SAN FRANCISCO PASADENA

...GS GAIN

...Movement of

...money rates is go-
...ity can be gleaned
...ings for the week
...ars over last week.
...ear; since July 1
...has been reversed.

...utlines ...ation in ... Speech

...of the changes in
...ns which will be
...special session of
...gislature recently
...ung, Edward El-
...t of the Security
... Bank, addressed
...ntion yesterday of
... Association in

...f his address he
...almost the only
... Tax Commission
...h bank taxation
...dation of the tax
...d by or according
...including income
... This they have
...at the tax, meas-
..., shall be at the

...me the commis-
...nded a constitu-
...t under which
...ntification and a
...ns not to exceed

...N GIVEN

...Aug. 29. (Exclu-
...graph Company
...d by Interstate
...properties as of

TREND OF STOCK MARKET UNEVEN

Sensational Upward ... Checked at Close

Firmness of Call Money ... Price Advance

Day's Trading Volume ... 4,000,000 Mark

NEW YORK, Aug. 29. ... sensational upward movement ... stock prices was checked by ... profit taking just before the ... of today's market. Extreme ... which ran from 2 to ... points in the active issues ... cut down, and in a few cases ... out. Both the railroad and ... trial averages compiled by the ... sociated Press showed new ... the latter touching a new ... ord for all time. Trading ... off at a terrific pace, with ... sult that the ticker fell more ... twenty minutes behind the ... but it slowed up during the ... noon. Total sales were ... shares.

The unexpected ease of call ... ey in the face of heavy ... and Labor Day demands, ... the chief background for the ... ward movement. Call loans ... at 7½ per cent and the offer ... held steady at that figure all ... but loans were arranged ... "outside market" as low as ... cent in the afternoon. This ... ey held firm at 6½ per cent.

FUNDS AVAILABLE

The source of the large supply ... funds available on call at the ... when banks were preparing to ... the gigantic September ... dends and interest demands and ... Labor Day currency demands ... riously estimated at from $6... 000 to $75,000,000, was shrouded ... mystery. Wall street heard rep...

(Continued on Page 11, Colum...

West Coast Bancorporation

Class "A" Stock
Int'l Securities Corp'n of Amer.
6% Pref. Stock
Vancouver Kraft
First Mtg. 6½s
West Coast Tel'pn
First and Ref. 5s

Circulars on request

BOND & GOODWIN & TUCKER
INCORPORATED
LOS ANGELES
453 So. Spring Street
San Francisco Seattle Portland

Bonds

Corporate Financing

We are always desirous of purchasing well secured bond issues; and we invite interviews or correspondence with corporations seeking financing or refinancing.

WEST SECURITIES COMPANY
MEMBERS OF THE STOCK EXCHANGE OF THE LOS ANGELES-FIRST NATIONAL TRUST & SAVINGS BANK
SECURITIES MAY BE PLACED AT ANY OFFICE OF THIS BANK
Pacific-Southwest Bank Bldg. - Los Angeles
Telephone VAndike 2561

LOCKHEED Aircraft Company

Preferred and Common Shares

Bought — Sold — Quoted

Moffett & White, Inc.
Members Los Angeles Curb Exchange
710 Stock Exchange Bldg.,
LOS ANGELES
TRinity 7163

ELECTRICAL PRODUCTS CORPORATION

Fully Discussed in Our Recent Analysis

Copies on Request

James.Hubbard & Donnell
MEMBERS
Los Angeles Stock Exchange
Los Angeles Curb Exchange
709 VAN NUYS BLDG.
TRinity 7961

PIG-IRON PRICES IN SHARP GAIN

Midsummer Outlook Held Encouraging

Finished-Steel Orders for August Point Up

Changes in Price Situation on Upward Side

CLEVELAND (O.) Aug. 29. (Exclusive)—Iron Trade Review today says:

Pig-iron prices are increasingly buoyant under the influence of continued heavy selling. At Chicago the market has been advanced 50 cents and at Birmingham 75 cents. Mahoning and Shenango Valley furnaces are quoting the basic and foundry grades up 50 cents, and if these levels are established producers at Cleveland will take their cue. Buffalo makers are less prone to shade, especially in the East, and one has put up all grades 50 cents.

As usual coverage prior to these advances has been extensive, and some melters are protected over the rest of the year. When Cleveland producers last week booked 72,000 tons they brought their total for this buying movement up to 317,000 tons; to a large extent this denotes confidence of automotive foundries in their fourth-quarter requirements.

BOOKINGS LARGE

Well over 100,000 tons has been placed at Pittsburgh, including 20,000 tons of basic by three users and 16,000 tons of foundry iron by a sanitary ware interest. Eastern Pennsylvania sales include 30,000 to 35,000 tons of basic and 15,000 tons of low phosphorous iron.

In steel also the stronger price tendency and the sustained demand for immediate were pronounced. Producers are convinced that their record-breaking July and August business has not been at the expense of the usual early fall recovery, and they look to September for betterment.

STEEL TAKEN UP

Automotive specifications for steel are insistent and broad. Line-pipe business while short of the July peak, is sufficient to take up the little slack remaining in schedules the remainder of the year. The Chesapeake and Ohio railroad inquiry for 45,500 tons of rails apparently for 1928 delivery promises needed support for the rail mills at Chicago. In some quarters there is confidence that good freight-car business is in prospect. Many of the recent advances in steel prices will undergo a test in the next fortnight. Meanwhile a tighter delivery situation is developing.

Sales for steel bars, plates and shapes below the equivalent of 1.90 cents Pittsburgh, are becoming the exception. Bars are moving to diversified consumers. River barge awards at Pittsburgh provide tonnage for plate mills. The aggregate of small structural awards at Chicago is such as to compel fabricators to order plain material farther ahead than in some months. A large share of the 50,000 tons of subway work which is pending in New York may be placed this week.

Rising iron-and-steel prices are reflected by the Iron Trade Review composite of fourteen leading iron-and-steel products, which is up nine points this week to $35.10. A month ago this index stood at $34.97 and a year ago at $36.27.

RUBBER MARKET

NEW YORK, Aug. 29. (Exclusive)—The crude rubber market continued to operate within a narrow margin today. The tone was a bit steadier, the more distant positions commanding the most interest. Considerable switching from September to May and July was done at premiums of 40 and 50 points. The outside market was generally better though no advance was made in spot, which finished at 19c. London dropped ½d. in a dull day to 9 15-16d.

	Spot.	Oct.-Jan.	Aug.-Sept.	Dec.-May.
Ribbed smoked sheets	19	19	18¾	
First latex crepe	19¾	19¼	19¼	19¼
Clean thin brown crepe	19¼	19¼		
Amber No. 3	19¼	19¾		
Para unriver fine	21¾	21¾		

Tires, black, 8c; white, 14¼c; tube, No. 1, 14½c; No. 2, 11¼c; shoe, unwashed, 7¼c; washed, 10c.

DRIED FRUITS

NEW YORK, Aug. 29. (AP)—Dried fruit and hops steady.

NEW YORK CURB STOCKS

NEW YORK, Aug. 29. (AP)—The curb market experienced a brisk upturn today in the busiest session in weeks. Profit-taking, however, caused some irregularity and toward the close reduced a number of gains.

Radio shares showed conspicuous group strength.

Acme Steel and Castle Company soared 8 and 10 points to new highs at 54 and 100, respectively. Hawaiian Pineapple responded to increased earnings with a jump of 9 points, taking it to a new high at 53. Grasselli Chemical advanced 4 points to a new peak at 90¾. Richman Bros. and A. G. Spalding went to new highs in a few sales, advancing 17 and 5½ points, respectively. U. S. Foil B and U. S. Asbestos also extended their gains, but the latter sagged at the close.

Radio shares were heavily accumulated. De Forest going to a new high at 14½, in expectation of better earnings from highlir increased tube production. Fresh-man went to a new high at 14, and Spanish and General improved. Bancitaly gained nearly 3 points in active trading, while Celanese, Adolf Gobel, Curtiss Aero Export, and U. S. Gypsum made wide gains.

Columbia Graphaphone and Monsanto Chemical encountered profit-taking, the latter dropping 10 points. Canadian Breferred dropped 8½ points to a new low for the year at 72. American Cyanamid B, Art Metal Works and General Baking sold lower.

Newmont led the steady mine group with a gain of nearly 2 points. Noranda made a fair gain but lost most of it in a heavy turnover.

Oils turned heavy on reports of increased crude production. Gulf of Pennsylvania dropping 7 points. Some of the Standards, however, notably Indiana, firmed up toward the close.

Utilities were irregular. New England Public Service went up 5 points to a new high and American and Foreign Power gained nearly 7 points. American Gas and Electric dropped more than 2 points, and Electric Bond and Share sagged after an early gain.

The closing price is omitted when same as the low, and both low and close when same as the high.

(Sales in Hundreds)

Stocks—	Sales	High	Low	Close
Acetol Prod. A	2	20½	20	20½
Acme Steel	1	100		
Aero. Sup. A	1	23¼		
Do. B	1	22		
Allied Packers	41	70		
Allison Drug A	1	10		
Aluminum Co. Am.	1	150		
Am. Arch	1	55		
Am. Cigar A6	50	140		
Am. Cont. Oilfields	14	7½	7½	7½
Am. Dept. Stores	3	19¾	19¾	
Am. & F. P. war.	8	18¾		
Do. 1st pfd.	1	100		
Am. Gas & El.	4	175	174¾	
Am. Haw. S. Co.	1	19		
Am. Laundry A6	12	27		
Am. Light & Tr.	10	210		
Am. Mfr. Co. A8	2	72		
Am. Seid. & Chem.	1	10		
Am. States Sec. A	1	11	11	11¼
Anam. Ltd. rts.	1			
Anam. Ltd.	1	130¾		
Allison Drug B	1			
Apollan Co. pfd.	2	13		
Arcturian Stor. B	1	13¾		
Do. war.	1	4¾		
Arc. Superpow. A	1	43¾	43	43¾
Do. B	1	43¾	43	
Assoc Prod Panes	1	8		
Assoc Th. C. Nth.	1	8		
Arizona Globe	20	60		
Art Metal pfd.	1	40		
Atlas Gas & El.	13	50		
Atl. Fruit & Sug.	1	70	70	70
Atlas Plywood	1			
Autocar Equip.	1	44		
Babcock & Wilcox	1	132		
Bancitaly Corp.	116	13¾	13¾	13¾
Bancitaly Corp. pfd.	1	73		
Bliss Co.	1	39		
Bahban & K. vtc.	1	19¾		
Bohn Alum. & B.	13	78		
Brill A	1	44		
Brills Mfrs.	1	13		
Do. war.	1	2		
Bristol Myers	1	119¾		
Brill Am. Tob. B	1	119¾		
British Celanese	1	4¾		
Bkyn. City R. R.	1	66	61	
Buckeye Pipe Line	1	50		
Buff. N. & P. Pr.	22	45¾	45¾	45¾
Do. A	1	45		
Do. pfd.	1	51¾		
Bullard M. & T.	1	51¾	51¾	51¾
Butler Bros.	1	20		
Bunce Clark	1	4		
Campbell Wyant	1	4		
Can. Marc. Wireless	61	6¾	6¾	6¾
Carnation, Milk	1	49¾	49¾	49¾
Caleraft, Trac. new	1	20¾	20¾	20¾
Cavanagh Dobbs pf.	1	100		
Celanese ptc.1stpf.	1	110	110	110
Do. new	1	67¾	67¼	67¾
Celotex A3	250	67¾	67¼	67¾
Cement Mills	1	20		
Cemco pfd.	1	4¾		
Castle & Co.	1	4¾		
Cent. Am. Mines	1	4¾		
Cent. P. S. A.	1	4¾		
Cen. States Elec.	1	111	111	
Certificate Corp.	1	5½		
Charis Corp.	1	27	27	27
Checker Cab new	27	45¾	45¾	45¾
Chief Cons.	1	4¾		
Cities Serv. new	23	69¾	69¾	69¾
Cities Serv. pfd.	1	99		
Do. BB pfd.	1	88	88	88
Club Alum. Uten.	1	28¾	28	28¾
Colon Hall & Marx	1	13		
Columbia Graph.	105	78¾	76¾	
Comk. Pow. pfd.	2	11		
Cons. Coal Mfrs.	1	4¾		
Cons. Dairy Pr. A	4	41¾	40¾	41¾
Cons. Film Ind.	41	13¾	13¾	13¾
Cons. G.&E. Balt.	1	111¾		
Cons. LaundryCorp.	10	16¼		
Cons. Rel. Stores	1	4¾		
Consol. Oil vtc.	41	12¾	12¾	12¾
Copeland Prod. A	1	11¾	11¾	12
Courtaulds Ltd.	1	13¾		
Creole Bradle	1	13¾	13¾	13¾
Cresson Gold	14	91¢	91¢	
Cresson & Mark pf.	1	4¾		
Cont. Steel vtc.	1	4¾		
C.G.&E. pr. pf. A8	25	104¾	104¾	104¾
Cunco Press	9	11¾	11¾	11¾
Cunco Press pfd.	1	100		
Curtis Pub. A3	125	183¾	183	
Curtis Pub. pfd.	1	100		
Curtiss A. E.	1	4¾		
Davega Inc.	1	4¾		
Deere & Co. A8	750	430	430¾	430
De Forest Radio	283	14¾	13	14
Derby Oil	1	4¾		
Do. pfd.	10	17¾	17	17¾
Deshler Dis-Cast	11	27¾	27	27¾
Dubilier Condenser	1	4¾	3	3
Duplan Silk	1	21¾		
Dupont Motors	1	4¾		
Durant Mot. A	1	4¾		
Dur. Inc. A	1	4¾		
Do. vtc.	1	4¾		
Edw. Pict. pfd. A8	1	4¾		
Elec. Bond & Share	37	111½	111¾	
Do. pfd.	1	110½	110½	110½
Electric Invest.	1	4¾	4¾	4¾
Electric Shovel pf.	1	4¾		
Emp. G.&F. 6s pfd.	1	4¾		
Do. 7% pfd.	1	4¾		
Empire Pow.	1	4¾	4¾	4¾
Enz Gold Mines	1	4¾		
Evans Auto In. B	1	4¾		
Evans Wallo Lead	1	4¾		
Fanstiel Prod.	1	4¾		
Fedder Mfr. A	1	4¾		
Federal Wat. A	1	4¾		
Fed. deb. 7%	1	4¾		
Firest. T. & R. A8	1	4¾		
Florence Goldfield	10	4¾		
Ford M. Can. A8	4	4¾	4¾	4¾
Forhan	1	4¾		
Foundation Fgn.	2	4¾		
Fox Theater A	84	4¾		
Freed-Bissonnette	1	4¾		
Freshman Chas.	835	4¾		
Fulton Sylphon	1	4¾		
Gabriel Mfg. Oil A8	10	4¾		
Do. pfd. old A8	10	4¾		
Do. pfd. new A8	10	4¾		
Gas Serv.	1	4¾		
Gen. Am. Co. new	1	4¾		
Gen. Bak. new	137	4¾		
Do. pfd. new	25	4¾		
Fed. Bus. F. 1st pf.	1	4¾		
Gen. Ldr. Mch. B.	1	4¾		
Gen. Mills new	1	4¾		
Gen. Pub. Ser.	1	4¾		
Gilbert Co.	1	4¾		
Gilbert Co. Cent.	1	4¾		
Gobel Adolf	1	4¾		
Gold Seal El. Co.	15	4¾		
Golden Center Min.	1	4¾		
Grand Co. Del.	1	4¾		
Grandby Con. new	1	4¾		
Greif Br. Cpr. A8	1	4¾		
Gulf Oil Corp. Pa.	25	4¾		
Hall Lamp	1	4¾		
Hall Print Co. new	1	4¾		
Happ Candy Inc.	3	4¾		
Hassling Corp.	1	4¾		
Hecla Min.	1	4¾		
Heyden Ch. Inc.	1	4¾		
Hilton Co.	1	4¾		
Holland Furnace	1	4¾		
Hoh. Gold Min.	1	4¾		
Hollinger Con.	1	4¾		
Howe Sound	1	4¾		
Hupp A Hardart	1	4¾		
Hyd. Stain Milk	1	4¾		
Imbedd Metal A8	1	4¾		
Haverhill G.&E. 8s	1	4¾		
Hawaiian Pineap.	1	4¾		
Indep. Pneu. A8	1	4¾		
Humble Oil & Ref.	11	4¾		
Hupmobile Co.	1	4¾		
Imp. Oil Canada	1	4¾		
Indiana Pipe new	1	4¾		
Ins. Co. No. Am.	1	4¾		
Insurance Sec.	1	4¾		
Interchem. Corp.	1	4¾		
Internat. Petrol.	1	4¾		
Inter. Print Ink.	1	4¾		
Do. pfd.	1	4¾		
Do. pfd.	1	4¾		
Interst. Dept. new	1	4¾		
Inter Utilities B.	1	4¾		
Do. war.	1	4¾		
Ital. Superpower	1	4¾		
Kaufman Dept. St.	1	4¾		
Kingsbury Breweries	1	4¾		
Knott Corp.	1	4¾		
Lake Superior	1	4¾		
Lehigh Nav.	1	4¾		
Int. Nickel vtc.	1	4¾		
Int. Co. N.A. vtc.	1	4¾		
Lakey Fdy. B.	1	4¾		
Leonard Oil Dev.	1	4¾		
Lesser Bldg. new	1	4¾		
Lehigh Coal & N.	1	4¾		
Liberty Oil	1	4¾		
Leonard Oil	1	4¾		
Libby Mc. Sh. Ld.	1	4¾		
Loew's Inc.	1	4¾		
Lone Star Gas	1	4¾		
Lord & Taylor	1	4¾		
Marchland Calcu.	1	4¾		
Marconi Int. Mar.	1	4¾		
Marmon Mot. Car	1	4¾		
Maryland Cas. A8	1	4¾		
Mass. Wrkl. Ins. B	1	4¾		
Mathieson Alk.	1	4¾		
Mayflower Corp.	1	4¾		
Mengel Co.	1	4¾		
Mercantile Stores	1	4¾		
Mexico Pow. Com.	1	4¾		
Metro Ch. Stores	1	4¾		
Mid. West Util.	1	4¾		
Midvale & N. Y.	1	4¾		
Monsanto Chem.	1	4¾		
Mtn. & Gulf Oil	1	4¾		
Mountain States	1	4¾		
Municipal Service	1	4¾		
Nat. Baking	1	4¾		
Nat. Bk. Pref. B	1	4¾		
Nat. Fuel & Gas	1	4¾		
National Leather	1	4¾		
Nat. Pr. & Lt. A8	1	4¾		
Nat. Tob. Serv. A	1	4¾		
Nat. Tob. Serv. B	1	4¾		
Nat. Ref. Ref. A8	1	4¾		
Nat. Thea. Supply	1	4¾		
Nashaim Pharm. bf.	1	4¾		
Nevada Con.	1	4¾		
New Bradford	1	4¾		
New Cornelia Corp.	1	4¾		
New Dress A	1	4¾		
New Haven Clock	1	4¾		
New M. & Ariz. L.	1	4¾		
Newmont Mining	1	4¾		
Newport Co. A	1	4¾		
Nichols & Shep. B.	1	4¾		
Do. war.	1	4¾		
Nipis Pow. Pfd.	1	4¾		
Nipissing Mines	1	4¾		
Noma Elec.	1	4¾		
Noranda Mines	1	4¾		
Nor. Cent. Texas	1	4¾		
Nor. Ohio Pow.	1	4¾		
Northeast Pow.	1	4¾		
Do. 2nd pref.	1	4¾		
Ohio Cop.	1	4¾		
Ohio Fuel Corp.	1	4¾		
O. F. Pow. pr. A8	1	4¾		
Ormond Process pr.	1	4¾		
P.G.&E. 1st pfd.	1	4¾		
Pacific Invest.	1	4¾		
Pantepec Oil Ven.	1	4¾		
Parke Davis new	1	4¾		
Penick & Ford	1	4¾		
Penn. O.E. new	1	4¾		
Do. war.	1	4¾		
Do. pfd. A8	1	4¾		
Do. pfd. A8	1	4¾		
Penn. Ohio Secur.	1	4¾		
Penn Power Secure	1	4¾		
Penn Roads A8	1	4¾		
Penn Salt Manufg.	1	4¾		
Penn Water Pr. A	1	4¾		
Pepsi-Cola Co.	1	4¾		
Petro Wtrs. Corp.	1	4¾		
Pierce Oil A Gas	1	4¾		
Prairie Pipe Line	1	4¾		
Prairie Oil & Gas	1	4¾		
Prairie Oil & Gas	1	4¾		
Pressed Steel Car	1	4¾		
Pub. Ser. of Ind.	1	4¾		
Pub. Ser. of N. J.	1	4¾		
Pub. Ser. of Okla.	1	4¾		
Pub. Ser. of Okla.	1	4¾		
Pullman Inc.	1	4¾		
Purity Bakeries	1	4¾		
Quaker Oats new	1	4¾		
Quaker Oats pfd.	1	4¾		
Radio Corp.	1	4¾		
Radio Corp. 1st pf.	1	4¾		
Radio Corp. 2nd pf.	1	4¾		
Rath Packing	1	4¾		
Reading Iron	1	4¾		
Reliance Mfg.	1	4¾		
Reo Motor Car	1	4¾		
Republic Steel	1	4¾		
Rhine Westph. El.	1	4¾		
Richfield Oil Cal.	1	4¾		
Richfield Oil Del.	1	4¾		
Rickenbacker	1	4¾		
Rio Grande Oil	1	4¾		
Rossia Ins. A8	1	4¾		
Ruppert Jacob	1	4¾		
Ryan Car. A8	1	4¾		
Ryan Consol. Pet.	1	4¾		
Savoy Oil Co.	1	4¾		
Schulte Retail	1	4¾		
Schulte Retail pf.	1	4¾		
Seaboard Oil	1	4¾		
Seaboard Oil Co.	1	4¾		
Seaboard Pow. A	1	4¾		
Seaboard Pow. pf.	1	4¾		
Seaboard Pow. B	1	4¾		
Seaboard Pow. pf.	1	4¾		
Seaboard Pow. C	1	4¾		
Seaboard Pow. pf.	1	4¾		
Seaboard Pow. D	1	4¾		
Seaboard Pow. pf.	1	4¾		
Seaboard Pow. E	1	4¾		
Seaboard Pow. pf.	1	4¾		
Seaboard Pow. F	1	4¾		
Seaboard Pow. pf.	1	4¾		
Seaboard Pow. G	1	4¾		
Seaboard Pow. pf.	1	4¾		
Seaboard Pow. H	1	4¾		
Seaboard Pow. pf.	1	4¾		
Seaboard Pow. I	1	4¾		
Seaboard Pow. pf.	1	4¾		
Seaboard Pow. J	1	4¾		
Seaboard Pow. pf.	1	4¾		
Seaboard Pow. K	1	4¾		
Seaboard Pow. pf.	1	4¾		
Seaboard Pow. L	1	4¾		
Seaboard Pow. pf.	1	4¾		
Seaboard Pow. M	1	4¾		
Seaboard Pow. pf.	1	4¾		
Seaboard Pow. N	1	4¾		
Seaboard Pow. pf.	1	4¾		
Seaboard Pow. O	1	4¾		
Seaboard Pow. pf.	1	4¾		
Seaboard Pow. P	1	4¾		
Seaboard Pow. pf.	1	4¾		
Seaboard Pow. Q	1	4¾		
Seaboard Pow. pf.	1	4¾		
Seaboard Pow. R	1	4¾		
Seaboard Pow. pf.	1	4¾		
Seaboard Pow. S	1	4¾		
Seaboard Pow. pf.	1	4¾		
Seaboard Pow. T	1	4¾		
Seaboard Pow. pf.	1	4¾		
Seaboard Pow. U	1	4¾		
Seaboard Pow. pf.	1	4¾		
Seaboard Pow. V	1	4¾		
Seaboard Pow. pf.	1	4¾		
Seaboard Pow. W	1	4¾		
Seaboard Pow. pf.	1	4¾		
Seaboard Pow. X	1	4¾		
Seaboard Pow. pf.	1	4¾		
Seaboard Pow. Y	1	4¾		
Seaboard Pow. pf.	1	4¾		
Seaboard Pow. Z	1	4¾		
Seaboard Pow. pf.	1	4¾		
Seaboard Pow. AA	1	4¾		
Seaboard Pow. pf.	1	4¾		
Seaboard Pow. AB	1	4¾		
Seaboard Pow. pf.	1	4¾		
Seaboard Pow. AC	1	4¾		
Seaboard Pow. pf.	1	4¾		
Seaboard Pow. AD	1	4¾		
Seaboard Pow. pf.	1	4¾		
Seaboard Pow. AE	1	4¾		
Seaboard Pow. pf.	1	4¾		
Seaboard Pow. AF	1	4¾		
Seaboard Pow. pf.	1	4¾		
Seaboard Pow. AG	1	4¾		
Seaboard Pow. pf.	1	4¾		
Seaboard Pow. AH	1	4¾		
Seaboard Pow. pf.	1	4¾		
Seaboard Pow. AI	1	4¾		
Seaboard Pow. pf.	1	4¾		
Seaboard Pow. AJ	1	4¾		
Seaboard Pow. pf.	1	4¾		
Seaboard Pow. AK	1	4¾		
Seaboard Pow. pf.	1	4¾		
Seaboard Pow. AL	1	4¾		
Seaboard Pow. pf.	1	4¾		
Seaboard Pow. AM	1	4¾		
Seaboard Pow. pf.	1	4¾		
Seaboard Pow. AN	1	4¾		
Seaboard Pow. pf.	1	4¾		
Seaboard Pow. AO	1	4¾		
Seaboard Pow. pf.	1	4¾		
Seaboard Pow. AP	1	4¾		
Seaboard Pow. pf.	1	4¾		
Seaboard Pow. AQ	1	4¾		
Seaboard Pow. pf.	1	4¾		
Seaboard Pow. AR	1	4¾		
Seaboard Pow. pf.	1	4¾		
Seaboard Pow. AS	1	4¾		
Seaboard Pow. pf.	1	4¾		
Seaboard Pow. AT	1	4¾		
Seaboard Pow. pf.	1	4¾		
Seaboard Pow. AU	1	4¾		
Seaboard Pow. pf.	1	4¾		
Seaboard Pow. AV	1	4¾		
Seaboard Pow. pf.	1	4¾		
Seaboard Pow. AW	1	4¾		
Seaboard Pow. pf.	1	4¾		
Seaboard Pow. AX	1	4¾		
Seaboard Pow. pf.	1	4¾		
Seaboard Pow. AY	1	4¾		
Seaboard Pow. pf.	1	4¾		
Seaboard Pow. AZ	1	4¾		
Seaboard Pow. pf.	1	4¾		
Seaboard Pow. BA	1	4¾		
Seaboard Pow. pf.	1	4¾		
Seaboard Pow. BB	1	4¾		
Seaboard Pow. pf.	1	4¾		
Seaboard Pow. BC	1	4¾		
Seaboard Pow. pf.	1	4¾		
Seaboard Pow. BD	1	4¾		
Seaboard Pow. pf.	1	4¾		
Seaboard Pow. BE	1	4¾		
Seaboard Pow. pf.	1	4¾		
Seaboard Pow. BF	1	4¾		
Seaboard Pow. pf.	1	4¾		
Seaboard Pow. BG	1	4¾		
Seaboard Pow. pf.	1	4¾		
Seaboard Pow. BH	1	4¾		
Seaboard Pow. pf.	1	4¾		
Seaboard Pow. BI	1	4¾		
Seaboard Pow. pf.	1	4¾		
Seaboard Pow. BJ	1	4¾		
Seaboard Pow. pf.	1	4¾		
Seaboard Pow. BK	1	4¾		
Seaboard Pow. pf.	1	4¾		
Seaboard Pow. BL	1	4¾		
Seaboard Pow. pf.	1	4¾		
Seaboard Pow. BM	1	4¾		
Seaboard Pow. pf.	1	4¾		
Seaboard Pow. BN	1	4¾		
Seaboard Pow. pf.	1	4¾		
Seaboard Pow. BO	1	4¾		
Seaboard Pow. pf.	1	4¾		
Seaboard Pow. BP	1	4¾		
Seaboard Pow. pf.	1	4¾		
Seaboard Pow. BQ	1	4¾		
Seaboard Pow. pf.	1	4¾		
Seaboard Pow. BR	1	4¾		
Seaboard Pow. pf.	1	4¾		
Seaboard Pow. BS	1	4¾		
Seaboard Pow. pf.	1	4¾		
Seaboard Pow. BT	1	4¾		
Seaboard Pow. pf.	1	4¾		
Seaboard Pow. BU	1	4¾		
Seaboard Pow. pf.	1	4¾		
Seaboard Pow. BV	1	4¾		
Seaboard Pow. pf.	1	4¾		
Seaboard Pow. BW	1	4¾		
Seaboard Pow. pf.	1	4¾		
Seaboard Pow. BX	1	4¾		
Seaboard Pow. pf.	1	4¾		
Seaboard Pow. BY	1	4¾		
Seaboard Pow. pf.	1	4¾		
Seaboard Pow. BZ	1	4¾		
Seaboard Pow. pf.	1	4¾		
Seaboard Pow. CA	1	4¾		
Seaboard Pow. pf.	1	4¾		
Seaboard Pow. CB	1	4¾		
Seaboard Pow. pf.	1	4¾		
Seaboard Pow. CC	1	4¾		
Seaboard Pow. pf.	1	4¾		
Seaboard Pow. CD	1	4¾		
Seaboard Pow. pf.	1	4¾		
Seaboard Pow. CE	1	4¾		
Seaboard Pow. pf.	1	4¾		
Seaboard Pow. CF	1	4¾		
Seaboard Pow. pf.	1	4¾		
Seaboard Pow. CG	1	4¾		
Seaboard Pow. pf.	1	4¾		
Seaboard Pow. CH	1	4¾

TREND OF STOCK MARKET UNEVEN

(Continued From Tenth Page)

that foreign banks were large lenders because interest rates here were substantially above those in foreign capitals, but these could not be confirmed.

Many traders who had sold short on bankers' predictions that call money would run up to 10 per cent again this week, were caught in a trap and forced to cover their commitments at substantial losses. Public participation was again on a large scale, buying orders being particularly heavy from western points.

Trade news continued favorable. Weekly steel trade reviews emphasized the stiffening commodity price tendency and the fact that steel demand and output were being maintained at high levels. All sorts of merger and dividend rumors were in circulation, many of them unconfirmed, but all served to fan the flames of speculation.

New high records were established by more than two score issues, including such representative shares as American Can, United States Steel common, National Cash Register, Paramount Famous Lasky, Briggs Manufacturing, Loose Wiles, International Nickel and Victor Talking Machine.

A brisk demand for the copper shares was influenced by reports that the refined storage stocks of the red metal were at the lowest levels in years. American Smelting ran up more than 10 points to a new peak at 248, as against a low of 169 earlier in the year. Kennecott and Calumet and Hecla also moved into new high ground and Anaconda moved up 2 points.

United States Steel common closed fractionally lower at 154½ after having touched a new top at 155 5-8. General Motors showed a net gain of 16 points at 195, although it had sold at 197 3-8. There were a few conspicuous soft spots. Freeport Texas dropped 3½ points and Houston Oil, Motor Products, Burroughs Adding Machine and several others dropped 2 points or more.

Rails failed to participate extensively in the advance, although Texas and Pacific and St. Louis Southwestern reached new high ground.

Establishment of a new high level for the year by Canadian exchange at 100.14 1-6 featured the steady foreign exchange market. Sterling cables held steady around $4.85 1-4.

Wheat and cotton prices were reactionary.

BAR SILVER

NEW YORK, Aug. 29. (AP)—Bar silver, 58¾; Mexican dollars, 44¾.

LONDON, Aug. 29. (AP)—Bar silver 29¼d an ounce; money 4 per cent; discount rate, short bills, 4¼ per cent, three months, 4⅛@4 5-16 per cent.

For Sale:

OCCIDENTAL PETROLEUM
2000 Shares @ 48½c

BANDINI
1000 Shares Bid

PICKWICK
200 8% Pfd. ..... Bid
110 Common ..... Bid
(Both yielding better than 3% on present price of stock)

JULIAN SYNDICATES
10 No. 1 .....@ $15.00
1 No. 2 ..... 8.50
20 Pico's .....@ 7.50

STAR PETROLEUM
20 Shares @ $14.87½

20 West. Oil Ref. Com.	
1 Twin Bells	Bid
2000 Bandini	Bid
1 Banning Tire & Rubber	5.00
1 Glass Blower No. 1	5.00
1 Van Nuys Hotel	47.50
1 Tom Dooley's	15.00
10 Santa Fe Depot's Co. (	7.50
100 Bullion	5.00

We Will Buy:

MILEY EXPLORATION
200 Shares @ $1.50

BELLVIEW
200 Shares @ $0.37½

SAMSON TIRE
200 Shares @ $6.12½

JULIAN SYNDICATES
50 Julian Pico's ..@ $ 5.00
50 Julian No. 1 .. 13.50
20 Julian Nos. 2 & 3 6.00

BANDINI
500 Shares @ $1.07½

Pickwick Com. 5.00 Pickwick Pfd. 8.00
Mont. Pfd. 5.00 Occidental Pet. .40
West. Ref. C. 15.00 Twin Bells Offer

A. L. JAMESON & CO.
SUITE 737 SECURITY BLDG.
TU. 5028 FA. 4499

MONEY TO LOAN
at
7%
ON YOUR
STOCKS and BONDS
Quick Action—No Delay

COLONIAL LOAN & DISCOUNT CO.

740 S. Spring St. Phone TR. 1686.
Branches in All Principal Cities of California

COMPLETE NEW YORK STOCK EXCHANGE REPORT

NEW YORK, Aug. 29. (AP)—Following is the complete closing list of today's transactions in stocks on the New York Stock Exchange.

1928 High	1928 Low	Div.	Stocks	Sales.	High.	Low.	Last.	Net Closing change.	bid.
83	47	4	Abitibi Power & Paper	100	51	51	51	.....	50½
102⅜	87⅝	6	Do. pfd	400	99	99⅛	99⅛	— ⅛	99⅛
113⅜	90	...	Abraham & Straus	4,600	113⅜	111	112	+2½	110
114½	110½	...	Do. pfd	12,500	111⅞	111	111½	+ ⅜	111
50¼	11	...	Advance Rumely	9,400	44⅝	40⅞	44¼	+3¼	44½
67½	34½	...	Do. pfd	9,600	58	52⅜	57	+4¾	55½
5⅝	2¾	...	Ahumada Lead	2,600	3	3	3	.....	3
78½	59	3	Air Reduction, new	4,600	77⅝	75¾	77	+ ⅝	76¾
14⅝	7⅛	...	Ajax Rubber	3,200	9	8½	9	+ ⅛	8⅞
4½	1	...	Alaska Juneau	800	3¼	3¼	3¼	+ ⅛	3⅛
31¼	22	2	Albany P. Wrap. Paper	200	28	28	28	.....	28¼
204	142	6	Allied Chem. & Dye	24,400	202½	198	198½	— 4½	198
124⅜	115¼	7	Allis Chalmers Mfg	2,200	134⅜	133	134⅜	+1⅝	133⅝
38	27½	2	Amerada Corp.	400	36½	36½	36½	— ½	36½
73¾	15⅝	...	Am. Agri. Chem.	1,500	19¾	19¾	19¾	— ⅝	20⅛
76½	50⅝	...	Do. pfd	4,100	71	70	71	— ¼	71
24½	14⅝	...	Am. Beet Sugar	2,200	24⅜	24	24	— ⅛	23⅞
41	31	...	Am. Bosch Magneto	3,500	35⅝	32	32	— ¼	32⅝
49½	39½	1.60a	Am. Brake Shoe	500	43	43	43	— ½	43½
26¼	10¾	...	Am. Brown Boveri El.	400	13¼	13⅛	13⅛	+ ⅛	13⅜
65	44½	...	Do. pfd	1,000	56	56	56	.....	56
111	70½	3	American Can	52,500	111	107⅝	109½	+2⅞	110
111¼	86¼	6	Am. Car & Fdy.	2,400	95½	93	94½	+ ⅝	93½
85⅝	69	3	American Chicle	1,400	87½	85⅝	86⅝	+1⅛	86½
114	107	7	Do. prior pfd	45	111	111	111	.....	111
104⅝	107⅝	80	Am. Drug Syndicate	2,600	12⅞	12⅝	12⅝	— ⅛	12½
75	53	2.40	Am. Encaustic Tiling	600	68½	67⅝	68⅝	.....	68
228	189	6	American Express	600	223	223	220⅝	+ ⅝	222
28⅞	23⅝	...	Am. & For. Power	6,100	27⅞	27¼	27¼	+ ⅛	27⅜
45⅝	25⅝	...	Am. Hide & Leather	100	10	10	10	.....	10
44⅞	28	2	Am. Home Products	1,600	70⅜	70	70½	.....	70
135	71	2	American Ice	7,400	44⅞	43½	44⅝	+1¼	44½
7⅞	5¼	...	Am. International	5,600	10⅞	10⅝	10⅝	.....	10⅝
74	50	...	Am. La-France & Foam	700	6¾	6¼	6¼	— ⅛	6¼
171⅝	59⅝	...	Do. pfd	800	71	70½	70½	— ½	69
115	87	...	American Linseed	1,600	121⅜	119½	119½	— ⅝	119⅛
180	129¼	4	Am. Locomotive	8,200	99	97½	97½	— 1½	97
59⅜	35	3	Am. Mach. & Foundry	100	147⅜	145	147⅜	+4⅜	144
99	59½	...	Am. Metal	1,400	42½	42	42½	+1	42⅜
95	62	1a	Am. Piano pfd	4,600	53½	53	53	.....	53
107¼	102	...	Am. Power & Light	1,600	85⅞	84½	85⅞	— ⅜	84⅝
153⅜	130½	5	Do. 6s pfd	400	103½	103	103½	+ ⅛	103
82	81¼	...	Am. Radiator	8,500	151½	150½	151	+3½	150⅝
68⅞	56	4½b	Am. Republics	1,600	68⅝	65¾	65¾	— ⅝	65¾
45	29½	2	Am. Safety Razor	400	66	65⅝	65⅝	— ⅜	65½
6⅝	3½	...	Am. Seating	100	33¼	33¼	33¼	— ⅝	33⅛
245	169	8	Am. Ship & Commerce	400	4¼	4	4	+ ⅛	4
174½	141	12	Am. Smelting & Ref.	18,700	248	242	248	+10½	247⅜
70⅜	50⅛	2	American Snuff	100	104	104	104	+1	102
78¼	55	...	Am. Steel Fdrs.	2,800	56⅛	55½	55½	— ⅜	55⅝
211	172	8	Am. Sugar Refining	400	73¼	72	72	— ¼	71¾
176	152	8	Am. Tel. & Tel.	1,400	179¼	178½	179¼	+ ⅛	179
177	150	8	American Tobacco	400	181	180	180	— ½	180
126⅝	109	8	Am. Tobacco "B"	800	164¼	163¼	163⅝	— ⅝	163⅝
115	107⅜	7	Am. Type Founders	100	115	115	115	+ ½	115
109½	93½	1a	Do. pfd	10	108⅞	108⅛	108⅛	+ ⅛	108
257½	205	...	Am. Wat. Wks. new	800	237	236	236	— 1	236
82¼	46¼	...	Am. Woolen	600	49⅞	49⅛	49⅛	+ ⅛	49
32⅝	5½	...	Am. Woolen pfd	400	43¼	41⅞	42⅝	+ ⅝	41⅝
49	...	...	Am. Zinc, Lead & Sm.	11,000	30¼	29½	29½	.....	29
97	85½	8	Do. pfd	2,400	91¼	89	91	+2⅞	88
147¾	97	8	Anaconda Copper	51,600	73¼	71¼	73	+2⅜	72
			Archer-Dan.-Mid.	400	81	79	79	— 1½	78
66¾	44¾	7	Archer-Daniels Rts.	100	3⅛	3⅛	3⅛	.....	3⅛
			Armour Del. pfd	100	95	95	95	.....	94
23½	11⅜	...	Armour of Ill. "A"	18,600	21¾	20⅝	20⅞	+ ⅛	20⅝
12½	6⅞	...	Armour of Ill. "B"	2,400	16⅞	16⅝	16⅝	— ⅛	16⅝
21½	6⅞	...	Armour of Ill. pfd	400	88	88	88	.....	87½
51⅝	35½	...	Arnold Const. Corp.	2,500	39⅜	38⅝	38⅝	— ⅝	38⅝
42	22	...	Artloom Corp.	400	34⅞	34½	34½	+ ⅛	34½
49¾	40¼	2½	Associated Dry Goods	800	48	47¾	48	+⅛	47⅝
119¼	110	...	Do. 2nd pfd	200	109¾	109	109¾	— ¼	107⅝
31¾	28	2	Associated Oil	10	30	30	30	— ¼	30
187⅞	167⅜	16	Atchison, T. & S. F.	600	184½	183½	184	— ½	183
187⅞	167⅜	16	Atchison pfd	100	164½	164½	164½	— ½	164
194¼	159	10b	Atlantic Coast Line	400	160	160	160	+1	158
80⅞	25½	...	Atlantic Gulf & W. I.	1,800	52⅞	51½	52⅜	.....	51¾
57¼	37⅜	3	Do. pfd	1,100	54⅝	53⅝	54⅛	+ ⅛	53½
117⅜	95¾	4	Atlantic Refining	4,800	106⅞	104⅝	104⅝	— 1	105
17⅜	9¼	...	Atlas Tack	100	15	15	15	— ⅛	16½
	9¼	2½	Austin Nichols	600	13¾	13¾	13¾	— ⅛	13¾
17⅝	6½	...	Autosales Corp.	100	5	5	5	+ ⅛	5
52½	43¾	3	Auto Strop Razor "A"	600	45¾	45	45	— ¾	45

120	109⅜	6	Baltimore & Ohio	4,200	111⅜	110⅜	111	+1	110⅜
94½	61	3½	Banger & Aroos.	400	75¼	75	75¾	.....	74
940	560	16	Bank of Manhattan	100	780	780	780	+10	780
32½	28	...	Barker Bros.	100	29½	29½	29½	— ⅛	29
27¾	20	...	Barnsdall "A"	8,800	27	26½	26⅝	— ⅛	26⅝
110⅝	104	7	Barnsdall "B"	200	25½	25½	25½	+⅜	25
104⅝	101	7	Barnk 1st pfd	400	79½	78½	78½	— ¼	78
15¾	13¼	...	Beacon Oil	1,400	16½	16½	16⅝	— ⅛	16⅝
40	25	...	Beech-nut Packing	400	39½	38½	38½	— ¼	38½
22	13	...	Belding Heminway	400	19	18⅞	18⅞	— ⅛	18
99⅜	84½	5.90b	Belz. Nat. Br. pts. pfd	400	97	97	97	+ ⅜	96
83½	53⅝	3	Best & Co.	3,600	77⅞	76¾	77⅝	+1⅛	76
69⅞	38	...	Bethlehem Steel	14,800	64⅝	63½	63⅝	— ⅛	63⅝
123	116½	...	Do. 7s pfd.	400	120	119¾	119¾	— ⅛	120
43¾	32¾	...	Bloomingdale Bros.	400	36	36	36	.....	36
113⅜	109	7	Do. pfd	200	111	111	111	.....	110
47¾	45½	4	Boo Ami	500	103½	103½	103½	.....	103½
9¾	5¾	...	Booth Fisheries	500	7¾	7¾	7¾	.....	7¾
51	41¾	...	Do. 1st pfd.	100	45½	45½	45½	.....	45½
188	152	6	Borden Co.	1,600	180½	180	180½	+ ⅜	180
85	9	...	Botany Mills "A"	400	10	10	10	.....	10
47⅜	21¼	...	Briggs Mfg.	122,000	44½	42½	42	+2	42⅜
9¼	3¼	...	British Empire Steel	100	4	4	4	.....	4
13	3¼	...	Do. 2nd pfd	400	6¼	6	6	— ¼	6
49	45¼	3	Brockway Motor	15,300	62	60	60	— 1	60
248½	208⅝	8	Brooklyn Edison	400	227	227	227	+2	225
77¾	53⅜	2½	Brklyn.-Manh. Trans.	4,600	67⅜	66½	66½	— ⅝	66
150¼	120	5	Brooklyn Union Gas	500	151⅜	150	150	— 1½	150
64¾	27½	2	Brown Shoe	1,800	47⅞	46½	46½	— 1½	46½
45¾	16¼	...	Brunswick Balke	8,800	47⅞	46½	46½	— 1½	46½
48¾	31	...	Brunswick Term. & Ry.	3,600	42⅞	41½	42½	+ ⅝	42½
49⅝	25¾	...	Bucyrus-Erie	1,000	36	35½	35⅝	+ ⅛	35⅝
84½	23⅝	2½	Bucyrus-Erie Cvt. pfd.	1,600	45⅞	44⅝	44⅝	— ⅝	44⅝
173	115	6b	Burns Bros. "B"	400	157½	157	157½	— ½	157
115	100½	...	Burroughs Add. Mach.	100	151	151	151½	— ½	151
110	80	4	Bush Term. Tr. Deb.	20	102½	102½	102½	.....	102½
19	14	4a	Butte Copper & Zinc	2,800	16⅝	16⅜	16⅜	— ⅛	16⅜
10⅜	8¾	2	Butte & Sup. Mining	100	9¾	9¾	9¾	— ⅛	9¾
117⅜	90¼	...	Butterick Co.	100	45	45	45	— ½	45
			Byers Company	1,100	103¼	103⅜	103⅜	— ⅛	103½

73½	68⅛	4	California Packing	200	73½	73¼	73¼	+ ⅛	73¼
25¾	24	1	California Petroleum	100	31½	31½	31½	+ ⅛	31½
5⅝	1¼	...	Callahan Zinc Lead	800	3	3	3	.....	3
120½	80	6	Calumet & Arizona	2,000	102⅞	102	102⅜	— ⅛	102
88½	34½	3	Calumet & Hecla	13,000	78⅞	78	101¼	+1	101
86½	34½	3	Canada Dry G. Ale	4,500	78	77	78¼	+ ¼	78
223⅝	195½	10	Canadian Pacific	8,800	213½	213¼	214¼	.....	213½
256½	247	6	Cannon Mills	100	47	47	47	.....	46½
49¾	29¼	4	Case Threshing Mach.	200	41	41	41¼	— ¼	41½
111¾	107	7	Central Alloy Steel	23,500	42¾	41	41¼	+ ¼	41
			Do. pfd	10	111	111	111	.....	110½
375	327½	25b	Central R. R. of N. J.	200	352	352	352	+2	351
32½	21¾	2	Cerro de Pasco	2,400	27⅝	27⅜	27⅜	.....	27
81¾	61⅝	3	Certain-teed	600	44⅝	44⅛	44⅛	— ⅛	44
135¾	59	4	Chandler Cleve. Motor	1,200	111¾	109¾	110¾	+ ¾	110
27¾	14	...	Chandler Cleve. pfd.	1,600	26¾	26½	26½	— ⅛	26½
178¾	173½	10	Chesapeake & Ohio	1,400	180½	179¾	180¼	+ ¾	180
81½	60½	2	Chesapeake Corp.	5,500	66⅛	65	66	+ ¾	65¼
18⅝	7⅝	...	Chicago & Alton	2,000	11⅜	11	11	— ⅛	11
29⅝	7⅝	...	Chicago & Alton pfd.	13,000	19⅝	19⅛	19⅜	+ ⅛	19⅜
27⅜	9¼	...	Chicago Great Western	1,300	14	13¾	13¾	+ ⅛	13⅞
23½	20½	...	Do. pfd	2,500	30½	30⅛	30⅛	— ⅛	30⅛
53¾	38⅞	...	C., M., St. P. & Pacific	4,000	38	37⅝	37⅝	— ⅛	37⅝
53¾	38⅞	...	Do. pfd.	1,000	53½	53½	53½	— ⅛	53½
21½	7⅞	4	Chicago & N.W.	2,000	19¾	19⅝	19⅝	— ⅛	19⅝
113	100	6	Chicago, R. I. & Pacific	2,500	134	133	133½	— ½	133½
43	30	1	Do. 6% pfd.	200	103½	103	103½	— ½	103
53⅞	37	2.40	Chicago Yellow Cab	800	51½	51½	51½	— ½	51½
44⅝	37	3½	Chickasha Cotton Oil	200	38½	38½	38½	.....	38½
			Chile Co.	2,400	45¾	45¾	45¾	— ⅛	45¾
121	79	1.20	Chrysler Corp.	100	84	84	84	+2¾	87
100	84⅝	5	Chrysler Corp. new	100	84	84	84	+2¾	87
100	84⅝	5a	City Stores "B"	200	87½	87½	87½	.....	87
177¾	127	6	Coca-Cola	10	130½	130½	130½	.....	130
113¾	80	...	Collins & Aikman	5,800	89	88	88	— ½	88
84¾	55⅜	...	Colorado Fuel & Iron	14,800	77¾	76	77¼	+ ⅝	77
121⅞	80¼	6	Colo. & So. 1st pfd.	20	78	78	78	.....	78
116¼	106	6	Columb. Gas & El.	2,500	120½	118	118	— ½	118
			Do. pfd "A"	500	108	107¾	107¾	+ ⅛	107¾
99	79	4	Columbian Carbon	500	85	85	85	— ½	85
25¾	21	1	Commercial Credit	1,200	23½	23½	23½	+ ⅛	23½
95¾	81	3	Do. 6½% pfd.	20	89½	89½	89½	.....	89½
97½	85⅝	3.60	Com'l Investment	1,200	92½	92	92	— ½	92
180½	157⅞	8	Commercial Solvents	5,600	180	176	178¾	+ ⅝	178
87¾	62¼	3b	Commonwealth Power	8,200	87	86	86	+¾	86
66	48	2	Conde Nast Pub.	200	64	64	64	— ½	64
31½	27	...	Congoleum Nairn	3,600	35¾	35	35	— ¼	35
81½	67	5b	Congress Cigar	1,200	73½	73½	73¾	+ ¼	73
28⅜	24	...	Conley Tin Foil stpd.	800	25½	25	25	— ¼	25
99	82½	7	Consolidated Cigar	600	92¼	92	92	— ¼	91¾
105	84⅝	6¼	Do. 6½% pfd.	200	88½	88	88	.....	88
170½	139⅝	8	Cons. Film Ind. pfd.	4,500	36⅝	35½	36	+ ⅛	35⅝
106⅝	99⅞	5	Consolidated Gas	116,600	80½	78½	78⅝	+ ⅛	78⅝
			Consol. Gas $5 pfd.	2,000	97¾	96½	96½	— ¾	96½
87⅜	69	6	Consol. R.R. Cuba pfd.	2,800	77¾	77½	77½	— ¼	76½
37⅝	27¼	...	Consol. Textile	2,000	2¾	2¾	2¾	— ⅛	2¾
26	21½	1.20	Container Corp. "A"	700	27	26	26	— 1½	26
19½	10¼	.60	Container Corp. "B"	1,900	13¾	13¾	13	— ⅛	13¾
83½	26½	...	Cont'l Baking "A"	13,200	32½	31¾	32	— ⅛	31
6	3¾	...	Cont'l Baking "B"	5,500	5¾	5½	5¾	— ⅛	5¾
97	71	4	Cont'l Baking pfd.	100	82½	82½	82½	— ½	82½
118⅞	80¼	5	Continental Can	10,600	118½	116¼	117¾	+1½	117¾
128½	123	7	Do. pfd	10	124½	124½	124½	+1½	124½
94⅞	73	9	Continental Insurance	2,400	84¾	83	83¾	+1¾	83
147⅛	10	.80	Continental Motor	800	11⅞	11½	11½	— ⅜	11⅝
85⅝	64⅜	2½b	Corn Products	8,100	83¾	82¾	82¾	— ⅝	83
105	102	5a	Cotr	1,000	103½	103½	103½	.....	103½
93	68¼	5	Crucible Steel	1,800	87⅞	86	86½	+ ⅝	86½
7⅛	4⅝	...	Cuba Cane Sugar	400	4¾	4½	4½	— ⅛	4½
23⅜	18¼	...	Cuba Cane Sugar pfd.	100	17½	17	17	— ⅜	16⅝
28⅞	22	...	Cuba Company	300	23½	23	23¼	+ ⅛	23
24¾	16¼	1	Cuban-Am. Sugar	200	17⅝	17⅜	17⅜	— ⅛	17⅜
78⅝	54	4	Cudahy Packing	5,100	73⅝	73¼	73¼	+ ⅛	73⅜
109⅝	83¼	1	Curtiss Aero	18,400	121½	117	117½	+3½	117
202	160	4a	Cushman's Sons	100	195¼	195¼	195¼	+ ¼	196
102	112½	7	Do. 7s pfd.	10	135	135	135	.....	135
61⅞	50½	3½	Cutler Hammer	1,000	61⅞	60¾	61	.....	61½

50½	34⅝	...	Davison Chemical	8,100	58	56	56	— 1½	55⅝
228	163½	9	Delaware & Hudson	500	199½	197	198½	+ ½	196½
66⅝	50	3	D. L. & W. pfd.	100	57¾	57¼	57¼	+ ⅛	56½
210	166½	...	Detroit Edison	100	208	206	206	.....	205
61	40	2b	Devoe & Rayn. "A"	500	51⅝	50⅝	50⅝	— ⅝	51
185	134⅝	9b	Diamond Match	20	162	162	162	.....	162
34½	12	...	Dodge Bros. "A"	300	19½	19½	19½	+ ⅛	19⅝
100⅜	83¼	...	Dodge Bros. pfd.	500	100½	100½	100⅝	+ ⅝	98⅜
13½	8	1	Dome Mines	200	8¼	8¼	8¼	.....	8¼
110	80	4	Drug, Inc.	11,000	110	108	110	+2½	109⅝
76	55½	4	Dunhill Inter.	300	58	58	58	.....	57
405½	310	12½b	Du Pont de Nem.	1,500	384½	382½	384⅜	+2¾	383

194¾	163	8b	Eastman Kodak	4,100	184½	184	184	.....	184
31½	26	2	Eaton Axle & Spring	13,400	51⅞	51	51½	+1½	51⅜
23¾	19¾	...	Elsenlohr & Bros.	1,600	21½	20¾	20¾	— ¼	20
40⅞	33½	2½	Ellington Schld	200	35	32½	35	+1	34½
116⅝	101⅝	6½	Ellington Schld pfd.	200	103	102	102	.....	102
219	60½	4	Electric Auto Lite	9,200	93¼	91¾	91¾	— ¾	102½
17¾	8½	...	Electric Boat	200	10	9¾	10	— ⅛	91½
43½	23¼	1	Electric Power & Light	2,200	37⅝	36¼	36¼	— ⅛	9¾
84⅝	60	5	Electric Storage Battery	155,000	84⅞	83	83¼	— ¾	36¼
19	13	...	Elk Horn Coal pfd.	50	13	13	13	— ⅛	83½
9⅛	2½	...	Emerson Branting, "B"	100	5	5	5	+ ⅛	4
85	71¼	5	Endicott-Johnson	200	77½	77¾	77⅝	— ⅜	77
46¼	23½	...	Engineers Pub. Service	1,600	40¾	40	40	.....	40

37⅞	22½	2	Equitable Office Bldg.	1,600	23¾	23⅜	23⅝	+ ⅛	23½
60½	48¾	...	Erie Railroad	8,500	32⅝	32	32	+ ⅛	31½
63⅝	59	...	Erie 1st pfd.	2,600	37⅛	37¼	37⅜	+ ⅛	37¼
79	59½	4½b	Eureka Vac. Cleaner	3,300	66¼	65¾	65⅞	+ ⅛	65½

114⅝	104	7	Fairbanks-Morse pfd	50	110	110	110	— ¼	108½
109	98	6	Federal Lt. & Tr. pfd.	10	103¾	103¾	103¾	— ¼	103½
23⅞	16¼	.80a	Federal Motor	200	19	19	19	— ⅛	19
94½	73½	2	Fidelity Phen. Fire Ins.	400	88	86½	88	+1⅜	87
16	11¼	.06	Fifth Avenue Bus.	100	13¾	13¾	13¾	+1⅛	13⅝
43¾	28	2½	First National Stores	2,100	42	41⅝	42	+ ⅛	41⅞
17⅜	8⅞	...	Fisk Rubber	3,100	13⅝	13⅜	13⅜	+ ⅛	13⅜
91⅝	58½	7	Do. 1st pfd.	100	70	70	70	+ ½	70
91⅝	58½	7	Do. 1st pfd Ctf.	200	68	68	68½	+ ½	68
77⅛	65	5	Fleischmann	9,600	78½	75½	75½	— 1⅝	75½
53⅜	38	...	Foundation	400	53	52	52	— ½	52
95⅜	73	4	Fox Film "A"	35,800	97⅞	90½

Standard of California

buy now? Why is it advancing? Are earnings behind? Has the oil situation improved?

Standard Oil of California is one of the strongest and largest oil companies in the country. What's ahead for them?

Investors interested in Standard Oil of California should have a special report compiled by our Investment Counsel Department.

It places you under no obligation to secure complete information. Call, phone or

MAIL THIS COUPON

City Bond & Finance Co.

Gentlemen: Please send me data of your Investment Counsel Service and particulars about Standard Oil Company of California.

Name.....

Address.....

City.....

City Bond & Finance Co.

1121 Hellman Bank Bldg.
650 South Spring Street
Los Angeles—TRinity 3005
OR
Santa Ana — Riverside
San Bernardino — Pasadena
Ocean Beach — Venice
San Diego — Fresno
Glendale — Pottenger
Alhambra — Sacramento
North Hollywood — Fresno

Reports

on many companies are available at our office. They are at your disposal at any time.

Conservative Marginal Accounts Solicited

STOCK DEPARTMENT

Brashears & Co.

Security Bldg., Los Angeles.
TRinity 5005.
Member L. A. Stock Exchange
Member L. A. Curb Exchange

NEWS ITEM

Reports state Kaiser Bede will soon announce plans for commercial development of Dr. Thos. H. Malone's invention covering synthesis of a photo electric cell and sound-writing tube, used in talking films and phonograph recording.

Continuous Quotations on Los Angeles and New York stocks. Also Translux projector and news ticker service.

UNLISTED DEPT.
Offers For Sale

100 Yosemite Port. Cem. 5¼
25 Hamilth Port. Cement Co. $13.25
25 Bellview Oil ..... $.50
2000 Occidental Petl. 5
500 Bandini Petl. $4

WANTED

Bellview — Inland Rel. Rub
Globe Petl. — Star Algoma
Garner Royalties — Automotive Value
Pickwick — Smith

"A Complete Brokerage Service"
Akin-Lambert Co.
MEMBERS
LOS ANGELES STOCK EXCHANGE
LOS ANGELES CURB EXCHANGE
515 L.A. STOCK EXCHANGE BLDG.
639 So. Spring St.
VAndike 1071

KEEPING YOU IN TOUCH WITH THE MARKET

Our Board Room, where instantaneous ticker quotations may be had on all listed stocks.

Our Statistical Department where data may be had on any listed or unlisted securities.

Our Weekly Market Letter reviewing the stock market.

All at Your Service

Toole-Dietzen & Co.
Members
Los Angeles Stock Exchange
Wire Connections to All Principal Markets
Lobby Van Nuys Bldg. Phone TR. 6111
LOS ANGELES

Central Investment
Gladding, McBean
Great Republic Life
International Reinsurance
Claude Neon Lights
Pacific Finance
Pacific Mutual
Seaboard National Bank

We endeavor to maintain an active market in these stocks.

R. C. WILLIAMS, JR. & COMPANY
BANK STOCKS
INSURANCE STOCKS
505 CITIZENS NATIONAL BANK BUILDING
TELEPHONE MUTUAL 6745

MEMBER LOS ANGELES STOCK EXCHANGE
WAGY & BENCHLEY
EXTENSION W. BENCHLEY
315 STOCK EXCHANGE BLDG
TR 5975

UTTON & CO.
NEW YORK STOCK EXCHANGE
SPRING STREET 6100 Hollywood 3145 So. Olive St.
e, 61 Broadway, New York
DIEGO SAN FRANCISCO OAKLAND
SAN JOSE SANTA BARBARA

DEPENDABLE BROKERAGE SERVICE

302 Hass Building
219 West 7th Street
TR. 5371
Members L. A. Stock Exchange
Members L. A. Curb Exchange
San Diego Office
439 J. D. Spreckels Bldg.
Main 9023

Contentment!

Real contentment comes from simple accomplishments creative work of hand and mind.

RANCHO SANTA FE

Information Office
346-347 Roosevelt Bldg.
Los Angeles
Telephone MUtual 0111

LIVE-STOCK MARKET

[Furnished by Federal-State Live-stock Market News Service]

ESTIMATED RECEIPTS

	Cattle	Calves	Hogs	Sheep
Los Angeles	300	200	800	0
Chicago	9,000	2,000	13,000	22,000
Kansas City	5,000	2,000	8,000	9,000
Omaha	3,500	200	9,000	16,000
St. Paul	2,500	2,000	2,500	1,000
Denver	500	50	300	2,700
Fort Worth	4,500	1,500	1,000	1,000
Total seven markets	28,100	7,950	35,800	57,200
Week ago	29,700	6,900	33,300	51,500
Year ago	Cattle	Calves	Hogs	Sheep
Yards	300	50	715	0
Direct, carlots	7	50	0	16

LOS ANGELES MARKET

CATTLE—The small supply offered yesterday, mostly she stock, was cleaned up at about steady prices. Bulls were in active demand and closed strong to 25c higher.

A small lot of medium 1036-pound steers dashed for 12.25, while eleven head of common 823-pound averages made 11.10. A car of 946-pound Imperial stags sold for 10.00 with five averages out at 9.00.

Odd head of heifers sold from 10.00@11.00, while odd head of good weighty cows turned from 9.50@10.00. Half a load of medium 1041-pound Utah cows went over for 9.25, while a sizable lot of plain 764-pound Utah heifers cashed for 9.00. The bulk of common and medium cows cleared from 7.50@9.00, including about four loads of dairy type cows from 8.00@8.50. Cutters and low cutters turned from 3.50@7.00. A few good bulls sold from 8.75@9.00, while medium kinds turned from 8.00@8.50 with a few common kinds around 7.50.

CALVES—The small supply was cleaned up readily at strong to 50c higher prices. A car of good 227-pound Arizona vealers scored 15.00, while odd head sold higher. A car of medium 178-pound California vealers cashed for 14.00 with 15 averaging 290 pounds out at 11.00. Plain vealers and heavy calves were in small supply from 12.00@14.00, with cull and common kinds, according to weight and finish, from 8.50@11.50.

HOGS—Nine loads were offered yesterday, eight of which were counted in the fresh arrivals. Demand narrowed and trading was slow and draggy with five loads still unsold at a late hour. Sales made were around steady. Three loads of 190 to 220-pound eastern grain feds sold for 13.90 and 14.00, while a car of mixed 142-pound butchers made 13.75. A small lot of 165-pound trucked-in butchers cashed for 13.00. The general run of packing sows, mostly weighty Californias, sold from 9.00@9.75, while a sizable lot of smooth 301-pound weights made 10.35.

SHEEP—None. Medium to choice lambs were quoted from 11.00@13.00, with medium to choice wooled ewes from 8.00@7.00.

YESTERDAY'S QUOTATIONS

SLAUGHTER CATTLE AND CALVES—Steers, (1100 to 1300 pounds,) good, 12.25@13.00; (950 to 1100 pounds,) good, 12.25@12.75; (800 pounds and medium, 11.25@12.50; common, 9.50@11.25. Heifers (850 pounds,) good, 12.00@12.25@12.50; common and medium, 9.25@10.25. Cows, good, 9.50@10.25; common and medium, 7.00@9.50; low cutter and cutter, 6.00@7.00. Bulls (yearlings,) good (beef,) 8.50@9.00; cutter to medium, 7.00@8.50. Calves (500 pounds down,) medium to choice, 11.50@14.50; culls and common, 7.75@11.50. Feeders (bulls, fed,) good and choice, 11.75@16.00; medium, 12.00@13.75; culls and common, 8.75@12.50.

HOGS — Medium weight (200 to 250 pounds,) medium to choice, 13.90@14.00; lightweights (160 to 200 pounds,) medium to choice, 13.25@14.00; light lights (130 to 160 pounds,) medium to choice, 12.50@14.00. Packing sows, rough and smooth, 9.00@10.50. Slaughter pigs (90 to 130 pounds,) medium to choice, 10.00@13.00. (Soft or oily hogs and roasting pigs excluded in above quotations.)

SLAUGHTER SHEEP AND LAMBS—Lambs (84 pounds down,) good and choice, 12.00@13.00; (92 pounds down,) medium, 11.00@12.00; all weights, culls and common, 8.00@11.00. Ewes (130 pounds down,) medium to choice, 5.00@7.00; all weights,) culls and common, 2.50@5.00.

SOUTH SAN FRANCISCO, Aug. 29. (AP)—Hogs, 400, holdovers, 100; slow, 10@15c lower. Two loads medium, 180 to 200-pound Californias, 12.75@13.00; few sorts at 12.25; load 110-pound pigs, 12.50; few lots packing sows, 8.25@9.00; no easterns here.

BUTTER AND EGGS

LOS ANGELES
August 29, 1928

Closing prices quoted are corrected daily by Produce Exchange of Los Angeles.

Butter

Wholesale prices, 50.
Price to retailers, 53@54.

Eggs

Extras, 38.
Fresh firsts, 36.
Case counts, 33.
Mediums, 34.
Smalls, 24.
Price to retail trade, 3 to 5 cents higher.

SAN FRANCISCO, Aug. 29. (AP) Federal-State Market News and Grading Service quotations (net wholesale prices:) Butter, 92 score, 49; 90 score, 47.

Eggs, No. 1 special, 37; No. 1 extra, 35½; No. 1 extra medium, 29½.

Cheese, California fancy flats, 23.

CHICAGO, Aug. 29. Butter unchanged; receipts, 3958 tubs.

Eggs, unchanged; receipts 7926 cases.

NEW YORK, Aug. 29.—Butter, firm; receipts, 15,044 tubs; creamery firsts, 92-91 score, 45½@46½; Chicago, firms; receipts, 124,376 pounds.

Eggs, 20,328 cases; irregular, fresh graded extras, 37½@39½; extra firsts, 34½@36½; Pacific Coast whites, marked extra, 46@49½.

Cattle, 140; 200 holdovers, slow, steady. Part load low good 1100-pound steers, 12.40; load low medium 895 pounds, 11.25; few 800-pound grass steers, 11.50; half load medium grade heifers, 10.00; two loads top medium 900 to 1000-pound cows, 9.25; low medium, 8.50; cutters and common, 4.00@7.50; bulls, 7.00@7.75. No calves; good light vealers quoted to 14.00.

Sheep, 1800. Holdovers, 300. Fully 25c higher; five doubles, 68-pound Southern Oregon lambs, 125 with 30 cent double at 11.75; two decks 76-pound, 11.00; medium to good ewes quoted 3.50@5.50.

CHICAGO, Aug. 29. (AP)—Hogs, receipts, 13,000; slow; better grade hogs scaling up to 230 pounds, steady; heavier weights weak to 25c lower; packing sows 10@15c lower; butchers, medium to choice, 250 to 350 pounds, 11.75@12.85; 200 to 250 pounds, 12.60@13.05; 160 to 200 pounds, 11.60@13.00; 130 to 160 pounds, 11.25@12.85. Packing sows, 10.85@11.85. Pigs, medium to choice, 90 to 130 pounds, 10.50@12.35.

Cattle, 9000; calves, 2000; fed steers and yearlings active; strong to 25c higher; top, 17.25; butcher stock of bulls slow, mostly steady; vealers around steady, stocker and feeders strong. Slaughter steers, good and choice, 1301 to 1500 pounds, 14.50@17.25; 950 to 1300 pounds, 14.75@17.25; 950 to 1100 pounds, 14.75@17.25; fed yearlings, good and choice, 750 to 950 pounds, 14.00@17.00. Heifers, good and choice, 850 pounds down, 14.00@16.50. Cows, good and choice, 9.25@13.00; cutters, 6.50@8.25. Bulls, good and choice (beef,) 9.75@11.00; bologna, (bulls,) 8.00@9.75; cutter grades, @17.25; medium, 12.75@13.50; stocker and feeder steers, good and choice, (all weights,) 11.75@13.75.

Sheep, receipts 22,000; fat lambs active; better grades steady to strong; others, 25c lower; early sales fleshy lambs active 25c lower. Lambs, good and choice (92 pounds down,) 14.00@13.00; medium, 12.25@14.00; ewes, medium to good, (150 pounds down,) 4.25@7.25; feeder lambs, good and choice, 13.50@14.25.

OMAHA, Aug. 29. (AP)—Hogs, 9000; market mostly 10@15c lower; close dull, weak at decline. Some late bids and sales to packers, 25c lower than 12.75 on 200 to 210-pound butchers; bulk 180 to 250-pound lights and butchers, 12.00@12.20; top, 12.25; few 300 pounds, 11.75@12.00; weights, 11.50@12.00; packing sows, mostly 10.75@11.10; smooth sows to 11.25.

Cattle, 3500; fed steers and yearlings strong to 15c higher. Other killers strong, stockers and feeders fully steady. Fed steers and yearlings, 14.50@16.75; two loads 973-pound yearlings at 17.10; heifers scarce, bulk beef cows, 8.00@9.50; bulk bologna bulls, 6.25@7.25; weights medium bulls, 8.75@9.25; light kinds, 8.00@8.50; practical top veals, 14.50; few to independent killers to 15.00; few 16.00 stockers, 11.00@12.00.

Sheep, 16,000. Lambs, 25@50c higher, sheep, steady. Feeders strong to 25c higher. Bulk fat range lambs, 14.25@14.50; top shippers, 14.75. Native lambs mostly 14.00 top, 14.10; few clipped lambs, 13.25; fat ewes to 6.75; range feeding lambs, 12.00@14.15; feeding ewes to 5.35; bulk breeding ewes broken to solid mouths, 7.50@7.75.

KANSAS CITY, Aug. 29. (AP)—Hogs, 6000; slow, mostly 10@15c lower; top 15@25c lower on light lights and packing sows; top, 12.50 on 180 to 200 pounds; bulk, 200 to 250 pounds, 12.25@12.35; 250 to 300-pound butchers, 12.00@12.20; 140 to 160 pounds, 11.75@12.25. Packing sows, 10.25@10.85; stock pigs, 11.25@11.85.

Cattle, 8000. Better grades fed steers and yearlings scarce, steady to strong. Spots about steady. Other classes, fed steers and desirable fed western grassers steady. Straight grassers slow, steady to weak. Some bids lower. She stock and bulls steady, vealers steady. Choice yearling steers, 16.65; best medium weights, 16.25; no choice heavies offered. Bulk grain fed steers, 14.50@16.25; fed western grassers largely 12.50@14.50; few 14.75; straight grassers, 10.75@12.00; plain lightweights to 9.10; grass cows, 7.50@9.50; cutters, 5.75@7.00; good to choice vealers, 13.50@15.00; stockers and feeders steady, mostly 11.00@13.50; choice yearlings, 13.65.

Sheep, 6000. Lambs active, 25@35c higher. Sheep steady. Colorado range lambs, 14.75; others, 14.00@14.65; Idahos 14.35; Arizonas, 13.50; most natives around 13.50; range ewes, 6.75.

DENVER, Aug. 29. (AP)—Sheep, 3700. Around 1200 billed through; fat lambs opening 25c higher, one out of three loads 14.75; others, 14.00; lots 75-pound Colorados, 14.00 with ten out at 12.00; fat ewes steady; deck 112 pounds, 6.50; nothing done on feeders.

Hogs, 800; four loads direct; market around 25c lower than early Tuesday or about steady with the close; packing sows steady; top, 12.25 on 180 to 210-pound drives, bulk 170 to 200 pounds, 11.90@12.15; few plain lights, 11.50; packing sows, 10.00@10.50; smooth light sows, 10.75; stags, 9.75 down; stock pigs, 11.50.

Cattle, 500. Market uneven, veals, all others fully steady; top veals, 16.00; clean-up trade on other classes on catch-as-catch-can basis with undertone weak and quality mostly lower; few grass heifers, 9.75@10.75; fat cows, 7.75@9.75; low grade bulls, 7.50@8.00; common stock steers, 10.00.

SOUTH ST. PAUL, Aug. 29. (AP)—Cattle, receipts, 2500; run slow in arriving, market about steady on all classes; very few steers and yearlings early, mostly grassers, salable, 11.00@12.50; she stock and cutters unchanged; bulls more active; stocker kinds spotting best action; these upward to 8.75; bulk 6.50 down; stockers and feeders in light supply, slow; few steers, 9.50@11.50; calves, 2000; unchanged; 15.00@16.00 mostly; good lights, 13.50.

Hogs, receipts, 3500; slow, 100 to 200 pound averages, early, 12.50; steady with Tuesday; nothing done on other butchers and packing sows; bidding weak to 25c lower; few bids medium and heavyweight butchers, 11.75@12.00; most packing sows, 11.00; pigs steady, 11.75.

Sheep, receipts, 1800; fairly active, steady with Tuesday; medium to choice native lambs, 13.25@14.25; culls largely 10.00; best ewes to packers, 8.00.

PORTLAND, Aug. 29. (AP)—Hogs, 3000; dull; few early sales 10@25c under Tuesday's best time; market now on 25@50c basis; early top, 12.50; few sales and bids on 180 to 230 pounds, 12.50@12.75; bidding, 11.75 for butchers; packing sows, 25@50c lower; mostly 25c lower; bulk smooth sows, 10.75@11.00; few up to 11.25 early. Heavyweights down to 10.50; stocker and feeder pigs steady at 11.00 down.

Cattle, 2600; fed native steers and yearlings active, strong to mostly 25c higher; 950 westerns sold; butcher she stock, medium bulls and vealers unchanged, stockers and feeders slow; 25.00 upward; few heifers, 16.75; several other loads lightweight steers and yearlings, 15.00@16.50; most cows, 7.75@8.75; bulk all cutters, 5.75@7.25; medium bulls, largely 7.75@8.75; veal top, 14.50.

Sheep, 2000; fairly active, fat lambs strong to 25c higher; best Idaho lambs, 14.40@14.50; choice carlot natives, 14.25; others, 13.25 down; fat ewes steady; top, 7.00.

DIVIDENDS

	Dividend	Ex. Div.	Payable
S. Cal. Ed. 7a pfd.	.43¾	Aug. 20	Sept. 15
Do. 6a pfd.	.37½	Aug. 20	Sept. 15
Cal. Packing	1.00	Aug. 31	Sept. 1
Globe Grain pfd.	1.75	Sept. 20	Oct. 2
Do. com.	2.00	Sept. 20	Oct. 2
N. Cornelia Cop.	.50	Aug. 3	Aug. 20
So. Cal. Gas pfd.	1.62½	Aug. 10	Sept. 1
Home Service pf.	.37½	Aug. 1	Aug. 20
S. J. L.&P. 7a pfd.	1.75	Aug. 31	Sept. 15
Do. 6a pfd.	1.50	Aug. 31	Sept. 15
Stand. Oil of Cal.	.62½	Aug. 17	Sept. 15
Stickwitz Crp. pfd.	1.75	Aug. 1	Aug. 25
Cal. Petroleum	.25	Sept. 7	Oct. 1
Leslie Salt	.37	Sept. 1	Sept. 15
Mascot Oil	.01	Aug. 15	Aug. 20
Weber Show pfd.	.50	Aug. 15	Sept. 1
Hal Roach	.50	Aug. 15	Sept. 1
Sperry Flour pfd.	.75	Sept. 15	Oct. 1
Shell Union	.35	Sept. 5	Sept. 30
Southern Pacific	1.50	Aug. 23	Oct. 1
Buckeye Pet. pfd.	.01	Aug. 31	Sept. 15
Pac. Tel.&Tel.	1.75	Sept. 20	Sept. 29
Do. pfd.	1.50	Sept. 20	Sept. 29

STANDARD OILS

(Furnished by E. A. Pierce & Co., 513 West Sixth street)

	Bid	Asked
Anglo Amn. Oils	17⅞	18⅛
Atlantic Lobos	2½	3
Borne Scrymser	50	53
Buckeye	58	61
Chesebrough Mfg.	144	150
Continental	17	17⅝
Cumberland	98	103
Eureka	68½	73
Galena Signal Com.	6	9
Gal. Signal old pfd.	81½	85
Gal. Signal new pfd.	81	87
Gulf Oil	122	124
Humble Oil	79	79½
Illinois Pipe	200	208
Imperial Oil	67½	68½
Indiana Pipe	89	93

LOS ANGELES EXCHANGE

Rio Grande Sets Another New Top Price to Lead Local Trading Operations

Rio Grande Oil advanced 4 points and established a new high price for all time at 60½ to feature trading yesterday on the Los Angeles Stock Exchange. A well brought in by the company Tuesday on the east side of Signal Hill for nearly 5000 barrels was largely responsible. Importance was attached to this well because the property was hitherto unproven and the Rio Grande holdings in the district are believed to be substantial. The stock closed at 59¾ after a transfer of nearly 32,000 shares.

Trading in the balance of the oil list was at an active pace and fractional gains were made on the day. Richfield closed at 46 5-8, up 1-8, and Richfield warrants gained a like amount to 16 3-4. Standard of California transferred briskly to move up 1-8 to 58 3-8. Union of California and Union Oil Associates both finished firm at 50½. Republic Petroleum traded actively and lost a cent to 89. Bolsa Chica was maintained at 80 cents.

Giannini shares were strong. Bancitaly jumped 4 1-4 points to mark a high for the day at 136½ and closed at 135. Bank of Italy soared 5½ points to 215 and later reacted to close at 212 1-4, up 2 3-4 net. Los Angeles-First National advanced ½ to 116½. Merchants' National was steady at 200 and California Bank the same at 129. Security Trust and Savings held to 515½ and odd lots of Pacific National changed hands at 43.

In the utility group, Pacific Lighting gained ½ to 79 and Southern California Edison, 3-8 to 48 3-4. Los Angeles Gas and Electric preferred fell off 3-4 to 105½.

Stock transfers totaled 127,916 shares. Bond transactions amounted to $15,000.

INDUSTRIALS

High.	Low.	Div. per Sh.		Sales.	High.	Low.	Last.	Net Change.	Closing Bid.
		7.00	Emsco Der. & Ex.						126
44¾	44¼	1.75	Globe G.&M.2.75 pfd.	20	44¼				44¾
23½	20	2.00	Do. com. 2.25 '27	20	23½				23¾
		7.00	Goodyear T.&R. pf.						104
		7.00	Goodyear Textile						100
		2.00	Hal Roach 8a pfd.						100
27	26	2.00	Hudso Service 1st pf.	50	27				26½
		1.50	Do. com.						3
		2.00	Hl. Pac. Glass						1
26	27	2.25	Merland Motors pf.						2
			Do. com.						1
		2.00	Pacific Clay Prod.	20	23½				23½
			Southern Glass Co.						1
		2.00	Weber Sh.C.&F. pfd.						25
			PUBLIC UTILITIES						
113¾	104½	6.00	L. A. G.&E. pfd.	11	103½			— ¾	103½
		1.50	Pac. L. Gas 1st pfd.						102
65½	73½	3.00	Pacific Light. 6a pfd.	750	79	78½	79	+ ½	78
		7.00	Do. com.						107
		4.00	S. J. L.&P. pf. 7a						113
		6.00	Do. pf. pfd. 6a						110
		1.37½	S. C. Ed. orig. pfd.						107
		2.00	Do. com.	100	45¾			+ ¾	45¾
104	100¼	6.00	So. Cal. Gas 6a pfd.						104
			So. Co. Gas 6a pfd.		101½				101½
			BANK STOCKS						
217½	130	6.00	Bank of Italy	510	215	210½	212¾	+ 2¾	212¾
119½	120	4.00	California Bank	40	129				129
		1.00	Farm. & Merch. Nat.						200
		1.00	L. A. 1st Nat.	705	116½	116	116½	+ ½	116½
172½	160¾	4.40	Merchants' National	20	200				200
190¾	85	7.00	Pacific National Bk.						43
210	187½		Security Tr.&S. Bk.	20	515½				515½
256	48½	16.00	Southern Pac.-Tr. L.A.						48½
		7.00							
			MISCELLANEOUS						
230½	190	2.24	Bancitaly Corp.	6.500	139¼	133¼	133	+ 3	135¾
		7.00	Broadway Dept. pfd.		95				101¾
104	97½	7.00	Central Investment	40	100				100
			Cent.&Pac.Imp. com.						1
		1.00	Commercial P. com.						1
		1.00	Fidelity Mtge. pfd.						100
			Lincoln Mtge. pfd.	450	2				2
98	98		Do. com.	25	2				2
250	205	8.00	*L. A. Investment	2,500	250	245	245		245
		8.00	Mortgage Guar. Co.						110
		8.00	Pac. Fin. pfd. 7a						100
		8.00	Pac. Fin. pfd. 8a						104
55	55	1.00	Pacific National Co.	30	55			+ ¼	55
36¾	33	1.50	Pig. Wig. W.S. com.	150	35½	35	35		35½
		1.00	San Rafael Corp.						1
			S. A. Athletic Club						100
			Leighton Ind. "A"						100
11			Do. "B" vtc.						2½
			Pacific Mutual (310)						320
			OIL STOCKS						
88	80	.84	*Bolsa Chica Oil "A"	28,500	80	80	80		80
65	25		*Buckeye Union pfd.	1,000	57				57
		1.00	Gilliner Oil						1
		1.00	*Holly Dev. Co.						10½
		1.00	Holly Oil Co.						1
		.12	*Maxwell Oil						100
			*Merchants' Pet.						100
			*Midway Northern						1
			*Porcupine Oil						1
11	11	.07	*Olinda Land Co.	1,500	13				13½
			Pacific Oil						110
66	12		Pacific Petro. com.	1,665	66			— 4	66
			*Premier Oil						1
84	5		*Republic Petroleum	23,400	80	80	80	+ 1	80
92	89¾	1.60	Richfield Oil com.	2,100	46¾	45¾	46¾	+ ¾	46¾
92	75	1.75	Do. pfd. wi. war.	100	101½			— ¼	101½
12	11		Do. warrants	100	10¾			— ¼	10¾
69½	16½		Rio Grande Oil com.	31,000	60	55	59¾	+ 4¾	59¾
90¾	84¼	1.40	Shell Union com.	135	89½	88½	89½	+ ¼	89½
87½	59	2.50	Standard Oil of Cal.	1,500	58½	58½	58½	+ ¼	58½
			Superior Oil com.						1
50¾	49¾	2.00	Union Oil of Cal.	130	50¾	50½	50½		50½
47½	41¾	2.00	Union Oil Associates	210	50½				50½
20½	8½		*U. S. Royalties	10,000	17½	17	17½	+ 1	17½

BONDS

Sales—		High.	Low.	Sales—		High.	Low.
5,000	L. A. Ry. 1st M.5s'23	94½		10,000	So. Co. Gas 4½s '68	91¾	91

*—Prices in cents.

LOS ANGELES CURB

Lockheed Aircraft featured the resumption of trading yesterday on the Los Angeles Curb Exchange. The stock jumped 8 points to mark a new high at 48, and after transferring 2312 shares, reacted on profit taking to close at 45. This stock was listed on the market the 7th inst. and opened at 17 1-2. Electrical Products and Kolster Radio each scored new top prices.

Electrical Products jumped 10 1-2 points to 190, while the split-up stock, listed on a when, as and if-issued basis under the proposed new name of Claude Neon Electrical Products, soared 2 3-4 to a record high and close at 39. Kolster Radio responded to a strong demand to advance 2 3-4 points from its last sale here Friday to a new top and close at 65. The stock opened at 62 3-4. Caterpillar Tractor added a point to finish at 80 1-2. Byron Jackson Pump eased off 1-4 to 94 1-2.

Rio Grande convertible bonds advanced 6 points from the last sale Saturday to mark a new record price at 201. Buckeye Union common was active at 34, up 1 cent. Bolsa Chica common was maintained at 30 cents. Texas Corporation was unchanged at 61 7-8.

Bank of America moved up a point to 208 and earlier sold at 211. United Security advanced 1 point to 139. Banca D' Italia lost 1-4 to 8. In the miscellaneous division Pacific Mutual dropped off 1 1-2 to 93 1-2, while Pacific Finance gained 1-8 to 98.

BANK STOCKS

High.	Low.	Div. per Sh.		Sales.	High.	Low.	Last.	Net Change.	Closing Bid.
14¼	7	4.00	American Company	500	7				14½
241	130		Banca D'Italia	100	8				7¾
			Bk. of Amer., N. A.	175	211	201	205	+ 1	207½
			Nat. Bk. Commerce						10
220½	125	8.00	United Security Bk.	55	139			+ 1	139½
			OIL STOCKS						
30	25		*Bolsa Chica "B" com.	2,500	30				30
			Eureka Pet. com.						22
55	55		Pan Amer., Western						17
64¼	44	4.00	Texas Corporation	71	61¾				61¾
		1.20	Tidewater Assd. com.						21½
			INDUSTRIALS						
98½	50	1.60	Byron Jack. Pump	250	95¼	94½	94½	— ¼	94
84¾	53¼	1.40	Caterpillar Tractor	410	81	80½	80½	+ 1	80
			Claude Neon El. Pr.	855	39	36½	39	+ 3½	39
			Diamond Elec. pfd.						84
			Diamond Elec. Co.						11
13½	10¾		Durant Motors Del.	500	12½				12
108¾	85	7.00	Elec. Products pfd.	5	104¾				104¾
190			Do. com.	711	190	183½	190	+10½	188
85	41		Kolster Radio	1,554	65	61½	65		65
			Leslie Salt Co.						37
47	17½		Lockheed Aircraft	2,312	48	42	45	+ 3	45
	7¾	7½	Do. pfd.	150	7¾			— ¾	7½
71	67		Gladding, M.&S.	100	70	69	69		69
58	37	1.80	Shasta Water A wi.	135	33¼	33¼	33¼		33½
			MISCELLANEOUS						
70½	45	10.00	Pac. Fin. com. new	205	70	70	70	+ 1	69
			Pacific Indemnity						210
101	96	6.50	So. Cal. Gas 6½s	100	98¼	98	98	— ¼	98
		25.00	Title Ins. & Trust						200
		2.00	Western Air Exp.						225
86¼	80¾	.50	Pacific Mutual (310)	55	95	86¼		— 1½	
			MINING STOCKS						
32	15		*Biz Jim Mines	1,000	16				16
5	1½		*Boundary Cone						1
			*Black Range	7,000	1				1½
			*Comstock Silver						2
7	3		*Gold Dust	5,000	3				3
18	12		*Gold Ore	1,000	17				17
			*North Star	1,000	1	1	1		1
47	3		*Sunnyside Cons.	2,000					3
62	20		*Tom Reed	2,500	52	51			51
9	4½		*United American	1,000	8½				8
135	45		*United Eastern	1,500	115	113½	113		110
			*Virginia Louise						1½
			*Yellow Pine						32
			UNLISTED						
41	14		*Buckeye Union com.	8,100	34	33	34	+ 1	34
			BONDS						
201	104		Rio Grande O. 7'35	54,500	201	195	201		199½

*—Prices in cents.

LOCAL GRAINS

Issued by the Los Angeles Grain Exchange.

All quotations nominal and subject to market fluctuations. Prices quoted are per cwt., field run, in carloads only.

Wheat—
Milling 2.10
Feed 2.05

Corn—
No. 2 yellow 2.27

Barley—
California sacked 1.80
Milo maize—
California sacked 2.00

Int'l Pete.	32½	33
Nat'l Transit	21½	22½
N. Y. Transit	53½	54
Northern Pipe	110	115
Ohio Oil	61¾	62
Penn. Mex.	25	28
Prairie Oil	46½	46¾
Prairie Pipe	183½	184½
Solar Refg.	173	181½
Southern Pipe	16	17
South. Penn. Oil	48½	49¼
S. W. Penn. Oil	80	75
S. O. Indiana	75	75¾
S. O. Kansas	21¼	21¾
S. O. Kentucky	127	127½
S. O. Nebraska	42	43
S. O. Ohio	89	84½
S. O. Ohio pfd.	119	121
Swan & Finch	22	25
Vacuum Oil	81½	81¾

BANK NOTES, COINS

Current buying rates, corrected daily by the international banking department of the Bank of Italy National Trust and Savings Association. (Rates quoted per 100 units.)

Country.	Notes.	Gold.	Silver.
Australia	474.00	480.00	380.00
Belgium	13.70	18.00	7.00
Canada	99.30	98.00	93.00
Denmark	26.20	25.50	16.00
England	480.50	482.00	450.00
Holland	38.65	38.25	30.00
Germany

Buy

Richfield
Warner Bros. A
Bancitaly
Rio Grande
Union Oil
Chrysler
L. A. First Nat'l

and any other approved listed stocks that you may choose

Pay 20% Down

This is the big advantage that is brought to you under

Our New Partial Payment Purchase Plan

Affords you the utmost convenience in the purchase of this stock . . . just 20% down and the balance in 30 monthly installments.

We will gladly furnish further information if you will either call, telephone or mail this coupon.

Please send me details about your time payment plan on these stocks.

Name.....
Address.....
City.....
Phone..... T 331

STOCK & REALTY ASSURANCE CORP.
FINANCIAL CENTER BLDG.
704 S. Spring St. TRinity 6728
LOS ANGELES 40

Guaranteed with Safety
On Amounts of $5,000 or more
Interest checks mailed monthly. 6% interest on your savings from Federal Income Tax. Exempt from State, County and City Taxes. Under Supervision. Legal for Trust Funds. Banks and Insurance Companies.

Reserves over $4,000,000

PACIFIC COAST BUILDING-LOAN ASSOCIATION
1005 Pacific Finance Bldg. 621 S. Hope St.
LOS ANGELES, CALIFORNIA

D. G. GRANT COMPANY
Formerly
J. J. Doran Co.

BROKERS in Listed and Unlisted SECURITIES

MEMBERS
L. A. Stock Exchange
L. A. Curb Exchange
418 Citizens Nat. Bank Bldg.
Phone MUtual 5168.

Bank of America
United Security
Bancitaly Corp.
Bank of Italy

Bought—Sold—Quoted
Unlisted Dept.
(For Sale Subject)

100	Bellview	5.75
100	Fidelity Com.	Bid
10	Wig-Wag Stores	Bid
10	Twin Bell	130.00
100	L. A. Athletic Club	10.00

WANTED
S. W. STRAUS BONDS
(ALL ISSUES)
FOUR-WHEEL HYDRAULIC BRAKE
DALEY'S, INC.
MONOLITH
BOB FEINSTEIN & CO
Member Los Angeles Curb Exchange
703-4 Lane Mortgage Bldg.
8th & Spring — Phone TRinity 8171

$15,000 Interest for $5000 Invested

Syndicate of well-known local investment bankers and real estate operators is acquiring one of best improved and most strategically located income-producing properties in city.

Developments actually authorized and already under way assure handsome profits from this property.

Three syndicate participations of $5000 each are still available. They should liquidate for at least $15,000.

Full particulars will be supplied by

L. A. DRAKE
Licensed Real Estate Broker
5537 Hollywood Blvd.
HOllywood 7151

7% Sound Individual First Lien Trust Deeds 8%
Send for latest list
TORRANCE FINANCE CO.
1224 Security Title Insurance Bldg. Phone TRinity 1247

DOUGLAS L. SKELLY CO. INC.
1008 VAN NUYS BLDG. Hollywood Guaranty Bldg. Government, Municipal and Corporation Bonds

NEW YORK BOND PRICES

NEW YORK, Aug. 29. (AP)—The picture of the bond market was essentially unchanged today except as it presented a few high lights borrowed from the booming stock market. Utilities showed the widest gains, although most convertibles advanced in sympathy with rising stock prices. Rails continued firm, but there were some recessions as earnings reports or other influential factors were interpreted bearishly.

A feature of the day's trading was the sudden improvement in United States government obligations, all of which, with the possible exception of Liberty 3½s and Third Liberty 4¼s, closed substantially higher.

Maintenance of high money rates served to restrict trading, the volume of sales barely exceeding $7,000,000. Call money was easier, but time money showed no such tendency.

Brooklyn Union Gas debenture 5½s led the advance of the utilities with a gain of 6 points. Public Service of New Jersey 4½s moved up nearly 3 points and Niagara Falls Power 6s about 2 both to new peaks for the year.

Anaconda Copper 7s with a net gain of about 4 points, was a feature of the industrial group. Keith Corporation first 6s, Corn Products first 4s, National Dairy Products 5½s, Humble Oil 5½s and General Motors Acceptance 5s, Dodge Brothers 6s and Colorado Fuel and Iron 5s were outstanding weak spots.

Chicago and Alton 3½s, Green Bay and Wisconsin debentures B, Atchison 4s, and Denver and Rio Grande Western 5s, with gains of around a point each, were prominent among the rails. St. Paul 5s of 2000 again were weak.

Italian industrials led a few issues upward in the foreign list which was somewhat irregular.

The quotations represent sales of bonds (in thousands of dollars) and the high, low and closing prices in the order given. To expedite transmission, the close is omitted when the same as the low, and both low and close when same as high

DOMESTIC
(Sales in $1000)

		High.	Low.	Close.
Allis Chal. 5s '37	10	99	....	....
Am.Agr.Chem. 7½s	1	103½	....	....
Am. Cotton Oil 5s	1	98½	....	....
Am. Smelting 6s	29	107⅝	107¼	....
Am. Sugar Ref. 6s	7	106¾	106¾	....
Am. Tel. &Tel. 5½s	27	107¾	107⅝	107⅝
Do. ctf. 5s '46	1	104¼	104¼	....
Do. af. 5s '60	13	104	103¾	....
Do. cvt. 4½s	1	99¾	....	....
Do. cvt. 4½s	1	99	99½	....
Am. Typ.Fdrs.6s'40	15	105	....	....
Am.W.W.&Elec.	1	99¼	99¼	99¼
Am. Nat. Gas 6½s	1	98	....	....
Anacon Con. 7s '43	234	130	126½	128¼
Do. 5s '29	1	100	100	100
Andes C. M. 7s '43	232	131⅜	130½	131¼
Anz. Chil. Nitr. 7s	1	103½	....	....
Arm.&Co.Del. 5½s	1	99	99	99
Do. 5s '42	9	97⅞	97⅝	97⅝
Do. ctf. 5s '42	1	97⅝	....	....
Atch. T. &S. F. 4s	11	94⅝	....	....
Do. adj. 4s 1995	2	94	....	....
Do. cvt. 4s '55	5	97⅝	97⅝	97⅝
Atl.C.L. con. 5s	1	100⅝	....	....
Do. 1st pref. 4s	1	100⅝	....	....
Do. 2d pref. 4s	1	100⅝	....	....
Do. ref. 6s	1	99⅝	....	....
Do. n.m. 5s	1	99⅝	....	....
Bal. Gas. Mills 6½s	1	100	....	....
Balto. & Ohio 5s	1	99⅝	....	....
Barnsdall Oil 5½s	1	100	....	....
Beth. Steel con. 5s	1	100	....	....
Do. con. 5s '36	1	100	....	....
Do. ref. 5s	1	99	....	....
Do. n.m. 5s	1	99	....	....
Bost. Con. Mills 6½s	1	98	....	....
Bklyn Man. Trans.5s	1	97	....	....
Bklyn.Un.Gas 5s	11	107	106¾	106¾
Do. 1st 5s '50	1	107	....	....
Bush Term. con. 5s	1	97	....	....
Cal. G.&E. 5s	1	97½	....	....
Cal. Pack. 5s	1	100	....	....
Camaguey Sug. 7s	1	99	....	....
Can.Nat.Ry. 4½s'27	1	100	....	....
Can. Pac. 4s '46	1	94	....	....
Cars.C.&Ohio 6s	25	106½	106½	....
Cent. Ga. 5s	1	99	....	....
Central Pac. 4s	1	94	....	....
Do. 1st ref. 4s	1	94	....	....
Certainteed Prod.6s	1	97	....	....
Chesapeake &O. 5s	1	99⅝	....	....
Chesapeake &O. 4½s	1	95⅝	....	....
Chic.&Ohio con. 5s	1	99	....	....
Do. ref. 5s	1	99	....	....
Do. ref. 4½s '29	22	99	....	....
Chi. & Alton 3½s	20	89	88¾	89
Chi. & Alton 6s '49	1	99	....	....
Chic.Ind.&Sou. 4s	1	91	....	....
Chi.G.I.&L. 1st 5s	1	97	....	....
C.M.St.P. 5s '75	1	97	....	....
Do. adj. 5s 2000	1	97	....	....
Do. gen.4½s A '89	1	97	....	....
Do. ref. 5s '75	1	97	....	....
Do. ref. 4½s '75	1	97	....	....
Chic. R.I. & P. 5s	1	97	....	....
Do. 4½s '34	1	97	....	....
Do. ref. 4s '34	1	97	....	....
Do. gen. 4s	1	97	....	....
Chicago Ry. 5s	2	87	....	....
Chi.R.I.&P. 4½s'52	1	97	....	....
Do. 4s '52	1	97	....	....
Chi.Un.Sta. 5s '44	1	107	....	....
Chi.&W.Ind. 6s '52	1	107	....	....
Chi.&W.Ind. 5s '52	1	107	....	....
C.C.C.&St.L.ref.4s	1	100	....	....
Do. 6s '40	1	107	....	....
Do. deb. 4½s '30	1	97	....	....
Do. gen. 4s	1	97	....	....
Clev.Lor.&Wh. 5s	1	97	....	....
Clev.Un.Ter. 5½s	1	97	....	....
Colo. & So. ref.4s	1	97	....	....
Colum. G.&E.5s'52	1	97	....	....
Commercial Invest.	1	97	....	....
Con.Coal 5s '60	1	97	....	....
Con.G.N.Y. 5½s'42	13	107	106¾	106¾
Consol.Textile 8s	1	97	....	....
Container 6s '46	1	97	....	....
Do. 7s '42	1	97	....	....
Corn Prod.Ref. 5s	1	97	....	....
Cuba Cane Sug. 6s	1	97	....	....
Cuba Cane Sug. 7s	1	97	....	....
Cuba N. Sug. 5½s	1	97	....	....
Cuba Nor.Ry. 5½s	1	97	....	....
Del. & Hud. 5½s	1	97	....	....
Do. 4s '43	2	97	....	....
D.G.&I. 1st ref. 5s	1	97	....	....
Do. 4½s '52	1	97	....	....
Do. 4s '52	1	97	....	....
Det. Edis. ref. 5s	1	97	....	....
Do. 5s '52	1	97	....	....
Det.R.Tunnel 4½s	1	97	....	....
Dodge Bros. 6s '40	1	97	....	....
Dom.I.&S.Ltd. 5s	1	97	....	....
Duluth S.S.&At. 5s	1	97	....	....
Dupont 7½s '42	1	97	....	....
Elkhorn Coal 7s w	1	97	....	....
Erie ref.4½s'67	1	97	....	....
Do. gen. lien 6s	1	97	....	....
Fisk Rub. 8s	1	113	....	....
Florida E.Coa. 5s'74	84	84¼	84	84¼
Gen. Asph. 6s '39	2	107⅝	....	....
Gen. Mot. Ac. 6s'37	38	107	106¾	....
Ga.&Ala. con. 5s	1	98	97⅝	....
Goodrich Rub. 5s	1	97	107⅛	107⅛
Goodyr. T.&R.5s'57	12	91½	91¼	91½
Goth. Silk Hos. 6s	1	100⅝	....	....
Gould Coup. 6s '40	3	70½	70½	70½
Gt.North.Ry. 7s A	14	113⅞	113⅛	....
G.Bay&W.deb. B 4s	1	97	....	....
Gulf Sta.Stl.5½s'42	2	97½	....	....
Hudson Co. 5s A'57	1	80	80½	80
Hud.&M.rfg. 5s A	1	99⅛	99	....
Do. adj. inc. 5s	1	99⅛	....	....
Hum. Oil&R. 5½s	13	101⅛	100½	101¼
Do. 6s	4	99⅝	....	....
Ill. Bell Tel. 5s	1	105⅝	105⅝	....
Do. 4½s	12	110	109⅞	....
Do. 4½s	20	100	99⅝	100
Do. rfg. 4s '55	1	91⅝	....	....
Do. col. tr. 4s '53	8	88⅝	....	....
I.C.&C.N.O.				
rfg. 4s	5	102¼	102	102¼
Ill. Steel deb. 4½s	1	98¼	....	....
Interb. R. Tran. 7s	1	99	99	....
Do. 5s	1	79	78½	79
Do. rfg. 5s	13	78⅝	....	....
Do. rfg. 5s	13	78⅝	78½	78½
Int. Cement 5s '48	1	98½	98	....
Int.Gr.Nor. adj. 6s	29	97½	97½	97½
Int. Mater. 5s '41	1	97½	97½	97½
Int.Mer.Mar. sf. 6s	1	103⅞	....	....
Int.Paper rfg.6s A	1	102¼	101½	....
Do. cvt. 5s A '47	1	99	....	....
Do. 7s '40	1	99	99	....
K.C. South. rfg. 5s	21	90	....	....
K. C. Term. 1st 4s	1	90	....	....
Kayser J. 6½s '46	1	103½	....	....
Keith A. P. 6s A	12	99	99	99
K. C. Term. 1st 4s	1	103½	....	....
Kresge Found. 6½	1	111¼	111	111¼
L.&N.&M.M. gen. 4s	1	98¼	....	....
Leh.V.Tu.con. 4½s	12	98¼	....	....
Liggett & Myers 7s	10	111¼	111	111¼
Lautaro Coronic 6s	1	97	....	....
Lone's 6s w.w. '41	31	110	109½	110
Do. 6s ex-war	1	107	....	....
Long Isl. deb. 5s'27	1	100	....	....
Ky. & Ind. Term.				
1½s stp.	10	99⅝	....	....
Lorillard Co 5s	1	103	....	....
Louis. G.&E. 5s	1	103¼	....	....
Louis. Ry. 6s	1	103¼	....	....
Louis.&N.unified 4s	11	95	....	....
Market St. Ry. 7s	1	98	....	....
McCrory St.5½s'41	4	99	99¼	....
Mich. Cent. 5½s	1	107	....	....
Mid. Ry. & L. 1st				
5s No 1	1	100	....	....
5s No 2 & 3	1	100½	....	....
M.St.P.&S.S.M. 6½s	1	100⅞	100	....
Do. 4s int.	1	97⅝	....	....
Do. con. 4s	1	97⅝	97⅝	....
M.K.&T.new plan A	3	100⅞	....	....
Do. adj. 5s	1	100⅞	100⅞	100⅞
Do. 4½s '78 D.	1	100⅞	....	....
Mo. Pac. 5s '65 A	27	99⅝	99	99⅛
Do. rfg. 5s '65 A	1	101	....	....
Do. 7s '49	1	111	111	111
Mont. Pw.rf.5s A'43	17	103¾	....	....
Montg.Tr.rfg. 5s'41	1	99⅝	....	....
Nash.Ch.&St.L. 4s	1	95	....	....
Nat. Enam.&St. 5s	1	100⅛	....	....
Nat. Dairy 5½s'48	61	98⅝	98⅜	98⅝
Nat. Lead 6½s'47	1	98¾	....	....
Newark Gas 5s	1	103	....	....
N.O.Pub.Ser. 5s'52 A	1	97	....	....
Do. 5s '53 B	1	97	....	....
N.O.Tex.&Mex. 5½s	1	97	....	....
Do. 5s '54	1	97	....	....
Do. 5s '35 B	1	97	....	....
N.Y. Edison rf.5½s	1	107⅛	....	....
Do. 5s '44 A	1	97⅛	....	....
N.Y.G.E.L.H.&P.5½s	1	97⅛	....	....
N.Y.C.R.R.ref.6s'34	1	97⅛	....	....
Do. cdtr. ctf. 6s	1	97⅛	....	....
Do. 1st&ref.4½s'37	1	97⅛	....	....
Do. 4s '98	1	97⅛	....	....
N.Y. Rys. 5s	1	97⅛	....	....
N.Y.State Ry.4½s	1	97⅛	....	....
N.Y.Tel.rfg. 4½s	1	97⅛	....	....
Do. 5s '39	1	97⅛	....	....
N.Y.Trap Rk.6s'46	1	97⅛	....	....
Niag. Falls Pow 6s	1	97⅛	....	....
Nor. A. W. div. 4s	1	97⅛	....	....
Nor. Pac. 3s R	1	97⅛	....	....
Do. pr. lien 4s	1	97⅛	....	....
Nor. States Pow.5s	1	97⅛	....	....
Ohio Riv. Ed. 5s	1	97⅛	....	....
Ore.Sh.Line gtd.4s	1	97⅛	....	....
Otis Steel 6s	1	97⅛	....	....
Pacif. Cpt. 1st 5s	1	97⅛	....	....
Pac. Gas & Elec. 5s	1	97⅛	....	....
Pac. G.&E. 5s '42	1	97⅛	....	....
Pac. Pow. & Lt. 5s	1	97⅛	....	....
Pan Am.Pe.AT. 5s'24	1	97⅛	....	....
Do. 6s '40	1	97⅛	....	....
Parmel. Prod. 6s	1	97⅛	....	....
Parr.Fam.Las. 6s'47	1	97⅛	....	....
Park Lex. 6s '35	1	97⅛	....	....
Penn. Ex. 5s rfg.5s	1	97⅛	....	....
Penn. Pow. & Lt. 5s	1	97⅛	....	....
Penn. Div. 4s A '71	1	97⅛	....	....
Penn.R.R. gold 6½s	1	97⅛	....	....
Do. 1s '36	1	97⅛	....	....
Do. gen. 4½s	1	97⅛	....	....
Do. 4s '52	1	97⅛	....	....
Peo. Gas 1st 6s	1	97⅛	....	....
Phila. Co. 5s	1	97⅛	....	....
Phil. Elec. 4½s '67	1	97⅛	....	....
Phillips Pet.5½s'39	1	97⅛	....	....
Pierce Arrow 8s	1	97⅛	....	....
P.C.C.&St.L. 5s B'35	1	97⅛	....	....
Pl.S.&L.E. 1st5s'60	1	97⅛	....	....
Portland Gen El. 5s	1	97⅛	....	....
Postal Tel.&Cab.5s	1	97⅛	....	....
Port.Ry.L.&P. 5s'42	1	97⅛	....	....
Pr.Ar.Ry.&Lt. 5s'42	1	97⅛	....	....
Pressed Stl. Car 5s	1	97⅛	....	....
Pub.Ser.N.J. 4½s'67	1	97⅛	....	....
Pure Oil 5½s '37	1	97⅛	....	....
Reading Co. 4s '97	1	97⅛	....	....
Rep.Ir.&St.s. 5s'40	1	97⅛	....	....
Rep.Ir.&St.s. 4½s'56	1	97⅛	....	....
Rock. G.&E. 5s '48	1	97⅛	....	....
Rut.-Can.5½s'41 A	1	97⅛	....	....
St.L.&S.F.R.R.cons.	1	97⅛	....	....
St.L.I.M.&S. gen. 5s	1	97⅛	....	....
Do. rfg. 4s	1	97⅛	....	....
St.L.S.W. Term. 5s	1	97⅛	....	....
Do. 4s	1	97⅛	....	....
Schulte R.E. 6s '41	1	97⅛	....	....
Do. 6½s B	1	97⅛	....	....
Sea.A.L. con. 4s	1	97⅛	....	....
Sharon Steel 6s rfg.	1	97⅛	....	....
Do. adj. 5s	1	97⅛	....	....
Sou. All Fla.Ry. 4s	1	97⅛	....	....
Do. 5s	1	97⅛	....	....
Shar. Stl.S.F.6½s'49	1	97⅛	....	....
Shell Pipe L. 5s '42	1	97⅛	....	....
Shell Un. Oil 5s '47	1	97⅛	....	....
Shubert Thea. 6s'45	1	97⅛	....	....
Siesian Am. col.7s	1	97⅛	....	....
Simms Mag. 6½s '41	1	97⅛	....	....
Sinc.Cr.Oil con. 7s	1	97⅛	....	....
Do. 6½s	1	97⅛	....	....
Do. 5s '39	1	97⅛	....	....
Sinc.Cr.Oil 5½s'38	1	97⅛	....	....
Sinc. Pipe L. 5s	1	97⅛	....	....
So. Bell T.&T. 5s	1	97⅛	....	....
So. Cal. Edison	1	97⅛	....	....
Sou. Pac. cvt. 4s'29	1	97⅛	....	....
Do. rfg. 4s '55	1	97⅛	....	....
Do. gen. 4s	1	97⅛	....	....
Sou. Ry.gen. 6½s	1	97⅛	....	....
Do. gen. 6s	1	97⅛	....	....
Do. con. 5s	1	97⅛	....	....
Do. cvt. 4s	1	97⅛	....	....
S.W. Bell Tel. 5s	1	97⅛	....	....
Spokane Int. Ry. 6s	1	97⅛	....	....
Standard Mill 6s	1	97⅛	....	....
Stand.Oil N.J. 5s'46	1	97⅛	....	....
Stand.Oil N.Y. 4½s'31	1	97⅛	....	....
Stevens Hotel 6s	1	97⅛	....	....
Stin.Ent.Oriente 7s	1	97⅛	....	....
Tenn.El.Pr. 6s	1	97⅛	....	....
Texas Pr.Ltd. 5½s A	1	97⅛	....	....
Texas Pr.Ltd. 5½s	1	97⅛	....	....
Tex.&P.Int. Louis.6½	1	97⅛	....	....
Third Ave. adj. 5s	1	97⅛	....	....
Do. rfg. 4s	1	97⅛	....	....
Trumbull Stl. 6s '36	1	97⅛	....	....
Union Pac. 4s '47	1	97⅛	....	....
Do. 1st 4s	1	97⅛	....	....
Do. rfg. 4s	1	97⅛	....	....
Do. 1st gold 6½s'28	1	97⅛	....	....
Unit.Bis.Am. 4s'42	1	97⅛	....	....
Unit.Drug 5½s'53	1	97⅛	....	....
U. S. Rub. 5½s '30	1	97⅛	....	....
Do. 5½s '47	1	97⅛	....	....
U. S. Steel ctf. 5s	1	97⅛	....	....
Utah Pow.&Lt. 5s	1	97⅛	....	....
Utica Gas & El. 5s	1	97⅛	....	....
Ventricsian 5s '52	1	97⅛	....	....
Va. Ry. & Pow. 5s	1	97⅛	....	....
Virginia Ry. 5s	19	97⅛	....	....
Wabash Ry. 1st 5½s	1	97⅛	....	....
Do. 1st 5s	1	97⅛	....	....
Do. 2d 5s B	1	97⅛	....	....
Do. 4½s '39	1	97⅛	....	....
Warn. Sug. rf.7s'39	12	97⅛	....	....
W. Penn. P.5s B'60	1	97⅛	....	....
Do. 5s G	3	97⅛	....	....
Western Elec. 5s	1	97⅛	....	....
West. Maryland 4s	1	97⅛	....	....
West. Pac. 1st 5s	1	97⅛	....	....
Western Union 6½s	1	97⅛	....	....
Do. 5s '51	1	97⅛	....	....
Westinghs. E.M.5½s	20	97⅛	....	....
West. Shore 1st 4s	1	97⅛	....	....
W.Va.Cen&P. 6s'56	10	97⅛	....	....
Wheel.Stl. 5½s'48	1	97⅛	....	....
Wick Spen.St.cvt.7s	1	97⅛	....	....
Wilys Overl. 6½s	4	97⅛	....	....
Wilson & Co. 1st 6s	1	97⅛	....	....
Winch.Arm cf. 7½s	1	97⅛	....	....
Wis. Cen. pre. 4s	2	97⅛	....	....
Yngstn .S.&T. 5s'78	10	97⅛	....	....

FOREIGN

Antioquia 7s'46 B	1	98	....	....
Do. 2nd 7s '57	1	85½	85	85½
Argentine 6s '57 A	5	99⅝	99⅝	99⅝
Do. 6s '58 B	19	100⅝	100	100⅝
Do. 6s af'59 Jan.	1	99⅝	99⅝	....
Do. af. 6s'59 Oct.	5	100	99½	100
Do. af. 6s'60 May	7	99⅝	....	....
Do. 6s '60 Sept.	1	99⅝	....	....
Do. 6s '61 Feb.	12	99⅝	99½	99⅝
Do. 6s '61 May	1	99⅝	....	....
Do. 5½s '63	1	85½	85	....
Do. 5s '65	10	92	....	....
Australia 5s '55	1	97¾	....	....
Do. 5s '57	1	88⅝	88½	88½
Do. 4½s '58	21	88⅝	88½	88⅝
Austria Gtd. 7s '43	1	103	103	....
Batav. Pet. 4½s'42	28	91	91	91
Bavaria 6½s '45	6	97½	97	....
Belgium 8s '41	2	110½	110½	110½
Do. 7½s '45	1	114⅝	....	....
Do. 7s '55	27	107⅝	107½	....
Do. Stab. Ln.7s'50	8	108	105⅝	....
Do. 6½s '49	9	105⅝	....	....
Do. 6s '53	33	100½	100¼	100⅝
Bergen 6s '45	1	100½	100	100½
Berlin 6½s '50	1	99½	....	....
Berl.City El.6½s'51	1	94⅞	94⅜	94⅜
Berl.El.Ele. 6½s'50	1	105	....	....
Bogota 8s '45	21	105	104	104½
Bolivia 8s '47	10	103⅝	....	....
Do. 7s '58	82	98	97½	98
Brazil 6½s '26-'57	1	95⅝	95⅛	95⅝
Do. 6½s '27-'57	29	95⅝	95⅝	95⅝
Bremen 7s '35	2	101½	101⅜	....
Brisbane 5s '57	1	91⅝	....	....
British 5½s '37	107	104⅝	104¼	....
Buenos A. 6s '61	11	94½	94	....
Cdns. 5½s '58	2	99½	99¼	99½
Can. 5½s notes '29	4	100⅝	....	....
Do. 5s '31	8	100½	....	....
Do. 5s '52	8	103½	104¼	104¼
Do. 4½s '36	1	98	....	....
Chile Mt.Bk.6½s'57	2	97⅜	97¼	....
Chile Ex. 6s '61	3	99⅝	....	....
Chile 7s '42	3	102½	102	....
Do. 6s '60	34	94½	94¼	94⅜
Do. 6s '60	1	94½	94½	....
Do. 6s '61 ctfs.	9	94⅝	94½	94⅝
Chin. Gov. Ry.5s'51	12	32	31⅝	....
Colomo 6½s '59	1	97½	....	....
Colombia 6s '27-'61	1	91½	....	....
Do. 6s '28-'61	1	91½	91	....
Colom. Mtg.Bk.7s'47	3	99⅝	99½	99⅝
Comp.Ant. 7½s '39	3	97½	....	....
Comp.Au.Rara. 7½s	1	103	....	....
Canenburrra 5s '52	12	97	....	....
Do. 4½s '53	28	89⅞	89⅜	89
Costa Rica 7s '51	1	90	90	....
Cuba 5s (1904) '44	1	100⅛	....	....
Cundinamarca 7s'46	6	99⅞	....	....
Do. 6½s '50	12	96⅛	95½	95½
Czecho 8s '51	1	110	....	....
Do. 8s '52	1	110⅝	110	110⅜
Deutsche Bk. 6s '32	1	97⅜	97¼	97⅜
Dom. Rep.5½s'42 A	1	97	....	....
Do.1s.5½s'58 Mar.	1	97	....	....
Dutch Ind. 5½s '47	1	103⅝	103½	....
Duke Pr.Pow. 6s'66	21	105	104½	105
D.Ld.5½s'55 Mar.	1	103⅝	....	....
Ger. Cen. 6s '50	1	103⅝	103½	....
Ger. Ext.Loan 7s'40	22	103⅝	103½	....
Ger.Cent.Bk. 6s'51	1	94	....	....
Good Hope 7s '45	1	97	....	....
Green 6½s '42	1	97	....	....
Haiti 6s '52	1	97	....	....
Hamburg 6½s '46	1	97	....	....
Heidelberg 6s '50	1	97	....	....
Hung.Ld.Mtg.6½s'61	1	97	....	....
Irish Free 5s '65	1	97	....	....
It.Cr.Cen.7s'37 A	1	97	....	....
Ital. Pub. Util. 7s	1	97	....	....
Italy 7s '51	1	97	....	....
Japan 6½s '54	23	97	....	....
Jap. Sec.Loan 4½s	1	97	....	....
Kan.Ind.R.F.P.5½s'44	1	97	....	....
Lyons 6s '34	1	97	....	....
Marseilles 6s '34	1	97	....	....
Medellin 8s '48	1	97	....	....
Milan City 6½s '52	1	97	....	....
Mont.M.&A.7s'37 w.	20	111½	111½	111½
Do. 7s '37	1	97½	97½	97½
Netherlands 6s '72	3	101	....	....
Do. 6s '47	1	97	....	....
N. So. Wales 5s'57	3	94½	....	....
Do. 5s '55	1	94½	....	....
Nord Ry. sf. 6½s'50	1	101½	....	....
Norway 6s '52	1	103½	....	....
Do. 6s '54	1	103½	....	....
Do. 6s '43

Now being delivered

MOODY'S

LIC UTILITY MANUAL

for 1928

dition of Moody's Public Utility Manual is
eliveries on advance orders to our clients are
ete. It is the most complete and comprehensive
ve have published. 2,500 pages are devoted
e facts, statistics and pertinent information
of American and Foreign public service

analysis has been made of the report of each
All factors having a bearing on the financial
the company and the investment position of
re shown in detail.

Fields of Public Service Corporations is covered

ation	Motor Bus Transportation
& Power	Radio Communication
ways	Telegraph
	Telephone
	Toll Bridges
	Tramways
	Water

Supplementary Service—An exclusive
ody's Manuals is the Monthly Supplement
shed without additional charge. This Supple-
the subscriber to keep up-to-date on all new
changes affecting Public Utility corporations

ing Monthly Supplements, $25.00 each

'S INVESTORS SERVICE

3 Broadway, New York City

Boston Los Angeles Pittsburgh San Francisco
Investors Service, Ltd., 33, King William Street, E.C.4

Bethlehem Steel Corp.

A discussion of the affairs of the Bethlehem Steel Corp. appears in the current issue of our Fortnightly Review. A copy will be mailed on request.

Private Wires to Principal Cities

E. A. PIERCE & CO.

515 West Sixth Street
LOS ANGELES
Telephone MUtual 4331

Will LOAN You

80%

for additional collateral. A Surety Bond guarantees return of stock. No waiting. You get your loan at once. Bring in your stock today—or call, write or phone.

CASH on Your Stock

BOND GUARANTEE CO., Inc.

Exchange Bldg. — — TRinity 2067
LOS ANGELES

Have you a

PROMOTION

problem in organizing your company or interesting investors in your project?

Our Corporation Service Department assists in organizing companies; counsels them to security issues; prepares prospectuses; arranges financial plans and advantageous sales; selecting and equipping sites; assessment; furnishing interim offices and full co-operation in completing Corporation Service facilities in the East.

Before organizing or financing your plans you are invited to call on us.

California Corporation Service

340-48 Roosevelt Bldg.
(Largest Company of kind in Pacific)

& Co.

Exchange
NGE BLDG.

ION!

ition
al of
curities
tribution

equest

Tax Exemption

35,000 or over draw 6% guaran-
re mailed monthly! This means
principal and interest guaranteed.
ute safety—exemption from City,
from all liability—withdrawal
ds. Write for information. This
whatsoever.

Supervision
d $2,000,000.00

ELUS

ASSOCIATION
Angeles. TRinity 2067
penings Until 8

Branch
225 E. Broadway,
Glendale, Calif.

OIL NEWS

BY HOWARD C. KEGLEY

Southern Pacific Company
the Missouri, Kansas and Texas
have completed a merger
Western Avenue interests, which
result in the drilling of three
wells within the next thirty
it was announced yesterday.
Southern Pacific Foster well No. 1
is about 250 feet east of Foster
on the Foster lease. Southern
Percy No. 1, will be about
feet from Foster No. 1 and
fifty feet from the right of
the northern line of the
lease. Southern Pacific No. 3
be drilled about 100 feet from
southern line of the Percy

Pan American Company has
two wells near the Mis-
Kansas and Texas and has
foundation for a third. The
Company has put down two
wells in the same locality and
pling piles for a third.

M.K.T. main offices have
moved from Los Angeles to
Foster lease and the entire staff
working in well-equipped quar-
an administration building
be erected on Ventura avenue

Foster No. 1 is supplying about
cubic feet of gas a day,
is being taken by the Stand-
Gasoline Company.

Gas Well

The old Brea-Olinda field is still
going along at a lively clip, hav-
ing the advanced age of twenty-
to thirty years, what petroleum
men might term "it." The
company, which holds some
oldest leases there, has just com-
pleted its Orange No. 17, which was
flowing yesterday at the rate of
barrels per day, the gas pres-
being rated at approximate-
1,500,000 cubic feet per day.

A singular thing about this well
that is surprisingly vigorous for
the well in a field that has been
producing steadily for over a quar-
ter of a century, is the fact that
it is near the company's gas
well No. 16 that came whizzing in
several months ago with the sur-
prising records of 5100 barrels per
day, a harvest since been pinched
down until it is now putting out
about 1200 barrels daily.

The old Birch Oil Company well,
on the same general area, has been
shut in for over twenty-five years and
is said to have put out upward of
30,000 barrels of oil and is still
flowing.

While they all are substantial
producers, many of the wells in this
field show sharp variations in out-
put, owing to the fact that some of
them lie up against the Whittier
fault and there seems to be consid-
erable difference in the accumula-
tion of oil here and there along the
faulted formation.

Well Interesting

Many persons who reside in the
vicinity of Tulare or own lands in
that district are interested in the
Foster No. 1 well near that city.
For some days it has been standing
around at 4700 feet. It is said
now had wet gas and oil show-
from about 3700 feet down.
pressure valves have been in-
ed in the expectation of hav-
to handle heavy gas pressure
the well is drilled out and
a production test.

Largest Well

The Rio Grande Oil Company has
this time the largest well in the
zone at Signal Hill. It is
Municipal B-No. 10 well, com-
d Tuesday at a depth of 6178
. The first sixteen hours showed
estimated production between
and 4800 barrels per day. The
p for the first sixteen hours is
to have shown approximately
000 cubic feet of gas.

C.M.O. Well

The Chandler-Canfield Midway
Company yesterday brought in
Midway No. 4 well on Sec. 7
the Midway Sunset field. This
came in at an unestimated
and showing a production es-
between 1700 and 1800 bar-
per day, the output being clean
testing 22.7 deg. gravity.

This new well is near the Repub-
No. 25 on Sec. 8 in the same
. During March the Republic
moulded up for a few hours
a new head was installed; at
time it was producing approxi-
ely 1100 barrels per day but
the installation the produc-
has been approximately 600
rels per day.

The Republic Petroleum Corpora-
has two new wells which it
ects to bring in within a week.
No. 31 is drilling in oil sand
a depth of 2005 feet. The No. 32
is also drilling in oil sand at
feet and is expected to go on
duction in a few days.

Test Well

The Petroleum Securities Com-
is drilling on the Doheny
general ranch near Piru in Diablo
Canyon, has picked up some en-
couraging showings, according to
authentic reports, which indicate
that a production test may be
made at about 5600 feet. The well
is now drilling ahead at 5680 feet,
after passing through the 5600-foot
sand. Unless better showings are
struck at greater depths, the Pe-
troleum Securities will back up and
start testing for a test of the 5600-
foot sand, it is said.

Santa Fe Springs

A total of sixty-one wells are ac-
tively drilling in the deep sand
district of Santa Fe Springs, accord-
ing to a survey of the field yester-
day. Besides the drilling wells,
there are forty-nine new rigs, twen-
ty-nine locations and ten wells
pumping.

The General Petroleum Corpora-
tion leads in number of drilling
wells and also in number of der-
ricks. The activity is divided among
the different operators as follows—
Associated Oil Company one loca-
tion and five drilling wells; Gen-
eral Petroleum Corporation, three
rigs, ten drilling wells, nine-
derricks, and two deepening
wells; George F. Getty, Inc., five
drilling wells, three new derricks
and two deepening wells; Shell
Company, one location, four drilling
wells, five new rigs, and one deep-
er well; Standard Oil Company,
two locations, nine drilling wells,
two rigs and one deepening well;
Union Oil Company, two drilling
wells, seven new rigs, and one
deepening well; Richfield Oil
Company, one location, two drilling
wells and three rigs; Union Oil

MARKET FLASHES

NEW YORK, Aug. 29. (AP)—
Stocks strong; Radio again
grosses 200.
Bonds firm; utilities make wid-
est gains.
Foreign exchanges easy; yen
down; Canada at new year high.
Cotton unsettled; unfavorable
crop advices offset by favorable
weekly weather report.
Sugar quiet.
Coffee easy; September liquida-
tion.

CHICAGO, Aug. 29. (AP)—Wheat
easy in sympathy with Winnipeg.
Corn declines; forecast benefi-
cial showers.
Cattle strong to higher.
Hogs steady to lower.

Company, seven locations, seven drilling wells, five rigs; Universal Consolidated Oil Company, three drilling wells and two derricks; Wilshire Oil Company, and Ambassador Petroleum Corporation, three locations, six drilling wells, two rigs; miscellaneous operations, four locations, seven drilling wells, six rigs and two deepening wells.

SAN FRANCISCO

SAN FRANCISCO, Aug. 29. (AP)—A spectacular rise at the close of the session in Kolster Radio featured the day's trading on the San Francisco Stock Exchange. The rest of the industrial list was speedy and trading was moderately active. From a start at 62 Kolster gained slightly to 63. Easing to 61½, where it remained for some time, it staged a brilliant rally and shot up to 83¾, closing at 83¼ after reaching new peaks several times and netting a gain of 21 points. Caterpillar Tractor sold from 81¾ to 79½, advancing ¼. Byron Jackson was off ¾ at 84½. Golden State was 3 points easier.

Mine was lower by ¼ at a close at 44¾, losing ¾. The rights were down to an even close at 2.60 from an earlier figure of 2.90. Galland Laundry lost ½ at 60½. Zellerbach common was off ¾ at 47¾, a 2 point gain at 43¾. Oliver Filters was off ¼ at 45¾, selling down from 47. The "A" issue held even at 44¾. Atlas Diesel Engine from an initial price of 63½ lost ground to 61. At the close lower by 1 point. Pacific Gas Products selling at 57, advanced 1 point.

The banks were stronger and registered good gains. Security Corporation beginning at 134 sold up to 138½ and closed at 138 for a 3¾ gain. Bank of Italy starting at 210 climbed to 214½, gains of 10 points. Crocker First National was up 2 at 214. Anglo California National was up 1 at 71. Bank of America was up ½ at 175. Wells Fargo Nevada was up 1 at 175. Pacific Gas & Electric was up ½ at 57½. Pacific Telephone was up 1 at 135. Pacific Lighting was up ½ at 71½. Pacific Power & Light was up ½ at 71½. Southern Pacific was up ½ at 107½. Southern Pacific Company was up ½ at 107½. Standard Oil of California was up ½ at 58½. Union Oil Associates was up ½ at 58½. Standard Oil of California advanced ¼ at 58½ and North American Oil remained even at 30¾.

Total sales: Bonds, 31,000; stocks, 121,-013 shares of $6,933,328 market value.

STOCKS

Sales—		Bid.	Asked.
200	American Co.	144¾	147
	Am. Los. & Met. Bk.	220	225
	Amer. Pow. com.	31	32
	Amer. Tel. & Tel.	134¼	135
13900	Associated Oil Co.	72¼	72¾
400	Bank Calif.	370	375
2200	Bank of A. & T. of A.	211	213
3000	Byron Jackson	84½	85
	Calaveras Sugar com.	40	45
250	Calif. Cotton Mfg.	70	75
400	Calif. Cotton W. com.	102	105
200	California Packing	72¾	73
54400	Caterpillar Tractor	80½	81
40	Coast G.-E. 1st pf.	102	103½
	Crocker First Nat.	213	215
	Dairy Dale, A.	30	35
	East Bay Wat. 8 pf.	96	98
50	Emporium Capwell	70½	73
230	Fireman's Fund com.		53¾
	Fireman's Fund fire.	113½	115
100	Foster & Kleiser pf.	97	98
3700	Golden St. Milk pf.	71½	72
	Hale Bros. com.	24	25
215	Haw. Comm. & Sug.	41	42
100	Hawaiian Pineapple	43	44
10	Honolulu Oil Corp.	34	34½
20	Honolulu Cons. Oil	34	34½
100	Hunt Bros. com.	87½	88
1700	Hutch. Sug. Plant.	40	41
1500	Illi. Pacific Glass "A"	46½	47
1200	Illi. Pacific Glass "B"	46½	47
45700	Kolster Radio Corp.	83¼	83¾
5	L. A. G. & E. pf.	98	98½
2000	Mazapaxt Co.	40	45
85	Marsh. com.	75	80
100	Mer. Am. Invest. com.	30	35
1855	North American Oil	30¼	30½
	Pacific Gas Prod.	56½	57
1700	Pacific Gas. com.	57	57½
1500	Pacific Light. com.	71½	72
500	Pacific Oil com.	37½	37¾
	Pacific Pub. com.	11	12
200	Paraffine Inc. com.	21½	22
	Pigely Wigely W.St. A	21½	22
1150	Rohlfsdd Oil	20½	21
100	Do. pfd. no war.	21½	22
	Rose Bros. com.	24	25
	Schlesinger, A. com.	18	19
160	Shell Union Oil com.	26¼	26½
	Do. pfd.	94	95
	Souther Pacific	107½	107¾
40	Sperry Flour com.	43	44
100	Sperry Flour pf.	97	98
1700	Standard Oil of Cal.	58½	58¾
	Telephone Investment	30	33
	Tide Water Oil com.	34	34½
	Trans-Cont. Air Trans.		2
	Young Lab. A Litho.	11	12
200	Union Oil Associates	58¾	59
1100	Union Oil Co.	30½	30¾
	Union Sugar com.	27	27½
	Wells Far.Bk.&U.Tr.	300	315
150	Western Pipe & Steel		30
2	Yellow & Check. new	41½	42
4700	Zellerbach Corp. com.	43¾	44
	Do. 6 pf.	97	98
	Do. 7 pf.	112	113
25	Oliver Pf.	45¼	45½
200	Do.	45¼	45½
25	Leigh. "A"	21½	22
100	Do. "B"	21½	22
675	Galland	21½	21¾
100	Lang "A"	31	31½
100	Do. "B"	31	31½
	Clorox	6	7
25	O. P.	25	27
2800	G. P.	260	280

COTTON MARKET

NEW YORK, Aug. 29. (AP)—Early advances of 23 to 27 points on unfavorable weather and crop advices were followed by reactions on the New York cotton exchange today. The weekly report of the weather bureau seemed a signal for profit taking by recent buyers, but the volume of business tapered as prices worked back to within a few points of yesterday's closing figures and trading became quiet. The midafternoon market was steady at net advances of 3 to 6 points.

RANGE OF PRICES
(By Associated Press)

NEW YORK

	High	Low	Close
January	19.50	18.72	18.72@18.73
March	19.14	18.72	18.72@18.74
May	19.17	18.78	18.78@18.79
October	19.38	18.90	18.90@18.93
December	19.17	18.73	18.75@18.79

NEW ORLEANS

	High	Low	Close
January	19.07	18.34	18.34
March	18.72	18.38	18.38
May	18.77	18.38	18.38
October	18.90	18.33	18.34@18.35
December	18.69	18.35	18.34@18.35

—Bid.

SPOT PRICES

NEW YORK, Aug. 29.—Spot, quiet; middling, 19.12.

NEW ORLEANS, Aug. 29.—Spot cotton closed quiet, 7 points down. Sales, 504. Middling, 18.77.

COTTONSEED OIL

NEW YORK, Aug. 29. (Exclusive)—Cottonseed oil:

	Close	Prev. Close
September	9.36	9.30
October	9.57@9.58	9.55
November	9.66@9.73	9.70@9.70
December	9.74	9.70
January	9.82	9.78@9.79
February	9.89@9.92	9.78@9.90
March	9.95@9.98	9.95
Spot	9.35	9.30

BAY CITY CURB

San Francisco, Aug. 27. (AP)—Following is the official list of transactions on the San Francisco Curb Exchange, giving stocks to close:

	Sales	High	Low	Close
Amer.-Haw. S.S.	100	19	19	19
Am. Toll Bridge	1,000	118	117½	117½
Bk. of Amer.	1,000	214½	213½	214
Calum. Sil. com.	2,000	13	12½	13
Cru. Wil metts pf.	100	104½	104½	104½
Do.	5,100	97½	97½	97½
Elec. Prod. Airc.	80	145	141	141
Fed. Int Nat'l Bk.	100	118	118	118
Marine Bancorp.	200	49	49	49
Mar. C.Mch.com.	8,600	225	220	222
Nat'l A. Fib. pfd.	100	102	102	102
Pac. Am. Inv.	135	100	97	97
Do. com.	1,200	29¼	27¼	27¼
P. Un. Trust Sec.	1,500	25	25	25
Resub. Petrol.	2,500	90	85	85
Roha. W. & pwr.	45	49½	49	49½
Tin. Sec. B pf.	42	102½	102	102½
Un. Cal. Ed. com.	5	49½	49½	49½
West C. Life Ins.	100	500	500	500
A. C. Petrol.	1,000	63	62	62
C. Tintic Coal	35	35	35	35
Eureka Bull'n	46			
Ex. Ex.	1,175	1.75	1.75	1.75
Gold Chain.	400	04	04	04
Howell	1,000	03½	03½	03½
Iron King	500	51	51	51
Kerrigan	200	26	26	26
Keystone	100	10	10	10
Lehi Tintic	1,000	03¾	03¾	03¾
Mar. Lead	200	28	28	28
Total	31,000	121,013		

NAVAL STORES

SAVANNAH, Aug. 29. (AP)—Turpentine firm, 46¼; sales, 719; receipts, 1037; no shipments; stock, 28,433. Rosin, firm; sales, 2606; receipts, 2780; shipments, 3,070; stock, 130,001. Quotations: B, D, E, 7.90; G, H, 7.90@7.95; I, K, 7.90@8.00; M, 7.95@8.00; N, 8.10@8.25; WG, 9.00@9.15; WW X, 9.40@9.60.

METAL PRICES

NEW YORK, Aug. 29. (AP)—Copper steady; electrolytic spot and future, 14¾; iron steady and unchanged. Tin steady; spot, 47.75; future, 48.12. Lead firm. Spot, New York, 6.40. East St. Louis, 6.20@6.25. Zinc firm. East St. Louis spot and future, 6.25. Antimony, 10.00@10.12. Quicksilver, 127.00.

LONDON, Aug. 29. (AP)—Standard copper, spot, £63 7s. 6d.; future, £63. Electrolytic spot, £68. Tin, spot, £215, 5s.; future, £207. Lead spot, £23. Zinc, spot, £25, 17s. 6d. Zinc spot and future, £24, 15s.

SUGAR MARKET

NEW YORK, Aug. 29. (AP)—Raw sugar, 4.14; nominal.

Futures closed steady. Approximate sales, 25,000 tons. September, 4.28; December, 2.40; March, 2.40; May, 2.47; July, 2.55.

FLAXSEED MARKET

MINNEAPOLIS, Aug. 29. (Exclusive)—
Flax, Dec., 2.08.
Duluth: Flax on track, 2.05@2.07; Sept., 2.08; Oct., 2.06¾; Nov., 2.06¾; Dec., 2.08¾.

Wheat Futures Irregular as Market Closes

CHICAGO, Aug. 29. (Exclusive)—Short covering gave the grain markets a marked degree of strength in the early trading today, but the buying weakened the technical position and later when offerings increased through commission houses there was a lack of support and wheat broke 1½ to 1¾c from the high point. The finish was at net loss of 1¾ to 1½c. September corn was very erratic and easily influenced by small orders either way and closed 1½c lower after a range of 2½c for the day. Deferred corn futures were 1½ to 1¾ lower. Oats closed with a loss of ¼ to ⅜c and rye was down 1½@1¾.

Houses with New York connections were aggressive buyers of wheat futures at Winnipeg and that market showed a strong undertone early and had a little effect here, as there was some buying here for Winnipeg account and also on the unsettled weather in the American spring wheat area.

The most was credited with having bettered basis in the Canadian market, which finished around the inside figures of the day. Liverpool failed to follow the upturn in Winnipeg Tuesday, and there was up ⅛@¼d at the last with futures there 13¾@13½c over Chicago at the time that market closed.

The recent upturn in wheat prices in North America has put markets here somewhat above from buyers' views, and the sales of cash grain at the seaboard during the day were reported as small. Winnipeg received thirty-eight cars of new wheat, and the forecast for both sides of the international line was for generally fair and cool, with harvesting in parts of Europe and harvesting is being delayed. The world's crop, as estimated for twenty-six countries, is 1,980,000,000 bushels, against 2,312,000,000 bushels last year.

September corn continued to be easily influenced by any one buying or selling, and advances or declines with extreme rapidity. There was scattered commission house selling as prices carried prices off around 2c from the early top, with a bulge to a new high on the present crop future and then carried the new crop futures along with it. Pressure increased toward the last on rumors that leading longs were selling, and the market broke sharply.

Readjustment continues between the September corn and the cash grain and the latter was quoted 1¼@3c lower as compared with the future.

Leading local holders of grain were said to have made heavy sales for shipment and were understood to have disposed of around 500,000 bushels of No. 3 grades. The country sold 150,000 bushels to arrive, largely new crop grain. Crop comments were decidedly mixed, especially from Nebraska, where recent hot and dry weather is said to have caused considerable damage.

Short covering in September oats caused that future to gain slightly on the December, the spread at the last being 2c. Private bids were up a range of 2@2½c for the day and finished about the bottom in sympathy with corn. Houses with northwestern connections were on the selling side of rye and while commission houses were rather persistent buyers the finish was sympathetic with the rest. No export business was indicated at the seaboard.

Early futures had support most of the day in the face of a weaker market for hogs and moderate selling by a western packer. At the last the market weakened in sympathy with hogs and grains and closed 2½ to 10c lower.

Ribs were 25¢ higher to unchanged at the close. Trading was not large. Bellies finished 12½ to 15c lower.

RANGE OF PRICES

Wheat—	Open	High	Low	Close
Sept.	1.11⅞	1.12⅞	1.10⅝	1.10⅝
Dec.	1.17⅝	1.19⅛	1.16⅝	1.16⅝
May	1.31⅛	1.32¼	1.31	1.31
Corn—				
Sept.	.97¼	.98⅝	.95¾	.95¾
Dec.	.78¾	.79⅝	.77¾	.77⅞
May	.78¼	.79⅛	.76¾	.77⅛
Oats—				
Sept.	.39⅞	.39¾	.38⅝	.38⅝
Dec.	.41⅞	.41¾	.40⅞	.40⅝
Mar.	.43¾	.43¾	.43¼	.43¼
May	.43¾	.43⅝	.44¼	.44¼
Winnipeg wheat—				
Oct.	1.13⅞	1.15⅝	1.13⅝	1.15⅛
Nov.	1.13⅞	1.15⅝	1.13⅝	1.15⅛
Oats—				
Oct.	.50	.50⅝	.48¾	.49⅝
Dec.	.47¼	.47¾	.45¾	.45¾

CASH GRAINS

Wheat, No. 2 hard, 1.13⅛@1.14½; No. 4, 1.08¾@1.09; No. 1 northern, 1.13½; No. 4, 1.00; No. 3 mixed, 1.08@1.10; No. 4 mixed, 1.06½.

Corn, No. 2 mixed, 1.02@1.03; No. 3, 1.01; No. 2 yellow, 1.00@1.07; No. 3, 99@1.01; No. 2 white, 1.03; No. 3, 99; No. 2 white, 1.03; No. 3, 99@1.01.

Oats, No. 2 white, 41½; No. 3, 39@41.

NEW YORK GRAINS

NEW YORK, Aug. 29. (AP)—Wheat, spot easy; No. 2 northern, 1.20½; No. 2 New York lake and rail, 1.20½; No. 2 hard winter for New York lake and rail, 1.23½; No. 1 amber durum, 1.20½; No. 2 mixed durum, 1.16¾; No. 2 Manitoba to arrive, 1.30¼ in bond.

Corn, spot easy; No. 2 mixed, 1.26¼ New York domestic all rail, 1.25½; No. 3 yellow, 1.23¾.

Oats, spot steady; No. 2 white, 52.

PROVISIONS

CHICAGO, Aug. 29.	(P)—Lard:		
Sept.	12.45	12.35	12.40@12.42
Oct.	12.57@12.60	12.52	12.55@12.57
Ribs—			
Sept.	14.27	14.20	14.27
Oct.	14.30	14.10	14.10
Bellies—			
Sept.	13.92	13.80	13.80
Oct.	16.00	15.90	15.90

NEVADA MINES

Sales yesterday on the San Francisco Stock Exchange, furnished by Bryan, 626 South Spring street.

	Bid.	Asked.
Tonopah—		
Tonopah Extension	.10	.11
West End	.04	.05
West End Extension	.02	.03
Divides—		
Rescher Divide	.02	.04
Gold Zone	.06	.07
Harmill	.10	.19
Victory	.03	.05
Goldfields—		
Florence		.02
Goldfield Cons.	.13	.14
Goldfield Dev.	.03	.04
Goldfield Drop Minos.	.03	.04
Great Bend	.03	.04
Manhattans—		
United Manhat.	.02	.03
White Caps	.08	.09
Black Mammoth	.10	.15
Comstocks—		
Cons. Virginia	.01	.02
Gould & Curry	.01	.02
Mexican	1.00	1.10
Occidental	.02	.03
Union	.03	.04
Sierra Nevada	.10	.15
Savage	.03	.04
Californias—		
Central Eureka, AG	4.25	4.30
Par Divide	1.50	1.55
Central Eureka	1.40	1.45
Operator	.02	.03
Nevada Hills	.11	.12
Nevadas—		
Buckingham	.16	.17
Round Mountain	.21	.23
Simon	.01	.02
Vein Grande	.01	.02
Arrowhead Dev.	.01	.02
Arizonas—		
Belmont	.29	.35
Kingman	.02	.03
Goldie Extension	.01	.02
Comstock Silver	.01	.01
Katherine Extension	.01	.02
Katherine Gold	.01	.02
Quartz Mountain—		
Booth	.07	.08
Argyle	.14	.15
San Rafael	.15	.16
Other Districts—		
Broken Hills	.03	.03

SALT LAKE MINES

SALT LAKE CITY, Aug. 29. (Exclusive) Closing prices today on the Salt Lake Stock Exchange:

Alta. Mich.	.35	Mammoth	1.35
Alta. Con.	.05½	Mason Valley	.03
Alta. T.&T.	.03½	Mich. Utah	.03
Am. Exp.	.38	Mon. Lead	.90
Bingham	.03½	Min. View	.02½
Big Hill	.28	New Quincy	.24
Bing. Metals	.07	North Lily	7.40
Carisa	.05	North Star	.03
Col. Rexall	.01	Opohoaus	.06¼
Comb. Metals	.03½	Ohio Copper	.75
Colo. Con.	.11½	Park Bingh'm	.15½
Croff	.06½	Park Utah	10.00
Crown Point	.12	Prince Con.	.02
Cardiff	.04	Prince Min.	.02½
Chief Con.	2.50	Provo Gusher	.70
Deal	.75	Rico Arg.	.58
Dragon	.07	Sc. Silv.	.07
East Bld.	.01	Syndicate	.06½
Emma Silver	.00¾	S. King Coal	13.25
Empire Mines	.10	S. King Con.	1.80
E. C. Point	.03	Silver Shield	.50
F. Tintic Coal	.35	Silver Stan'rd	.14
Eureka Bull'n	.46	Tar Babe	.01¾
Eureka Lily	1.75	Tintic Giant	1.70
Gold Chain	.04	Tintic Stan'd	14.00
Howell	.03½	Tintic Lead	1.31½
Iron King	.51	Utah Con.	.03
Kerrigan	.26	Utah Leas	.30
Keystone	.10	West Gold	.01
Lehi Tintic	.03¾	West Toledo	.01½
Mar. Lead	.28	Zuma	.06½

SHIPPING

PASSENGER SCHEDULE
VESSELS DUE

	Berth
Thursday, August 30—	
Humboldt, San Francisco, 6 a.m.	82
Ruth Alexander, Seattle, Victoria, San Francisco, 5 p.m.	153
Admiral Dewey, Portland, Astoria, San Francisco, 6 a.m.	154
Yale, San Francisco, 10 a.m.	155
Harvard, San Diego, 2 p.m.	155
Girmont, Seattle, Tacoma, San Francisco, 6 a.m.	157
Catalina, Avalon, 6 p.m.	182
Avalon, Avalon, 10:10 a.m.	185
Friday, August 31—	
City of Los Angeles, Hilo, Honolulu, 8 a.m.	183
Nome City, San Francisco, 5 p.m.	190

NEW ENTRY FOR PACIFIC TRADE

Reardon Smith Line Plans Monthly Runs Here

Company One of Foremost in British Shipping

Vail Field-to-Avalon Planes to Start at Early Date

The Reardon Smith Line, Ltd., of Cardiff, Wales, immediately will establish regular monthly service between United Kingdom and Pacific Coast ports with a fleet of new freight steamers and motorships especially built for this trade, it was announced yesterday by T. A. Lee, appointed general Pacific Coast agent.

The announcement is regarded in coast shipping circles as of paramount importance, as it marks the entry into United Kingdom-Pacific Coast trade of Sir William Reardon Smith & Sons, Ltd., one of the most powerful of British shipping concerns and which already has a fleet of thirty-one vessels operating in world-girdling freight trade.

LINE'S PATHFINDER

The pathfinder of the new line will be the new steamer East Lynn, just completed at the Sunderland (Eng.) yards of William Gray & Sons, Ltd. The East Lynn now is en route from the Clyde on her maiden voyage and will arrive at Los Angeles Harbor in early September, loading out at this port for the United Kingdom in October.

AGENT WELL KNOWN

Announcement that Mr. Lee will be Pacific Coast head of the new Reardon Smith Lines will be good news to coast interests, he being well known at all Pacific ports as former head of the Furness Line interests on this coast. From an obscure beginning of Furness-Pacific five years ago, Mr. Lee developed trade here which has brought out a fleet of nine express motor liners in Furness service today.

James C. Moore will be owners' representative of Reardon Smith on the coast, while agents for Vancouver and Los Angeles will be named immediately, Mr. Lee said. Units of the fleet will call homeward at London and Liverpool and on this coast at Los Angeles, San Francisco, Seattle and Vancouver.

CATALINA AIR LINE SOON TO BE IN OPERATION

California's first amphibian commercial air line—operating from Vail Field to Avalon, Catalina Island—soon will be in operation, it was learned yesterday in announcement by Western Air Express officials that the first of three new-design Fokker trimotor sesquiplane amphibians is nearing completion.

The new air line will connect at Avalon with the fleet of flying boats operated between Wilmington and Avalon by the Pacific Marine Airways division of the Western Air Express. Passengers, in addition to having the option of taking the flying boats or new amphibians, also may travel to and from San Francisco or San Diego on the Lassco liners Yale and Harvard and fly to and from Catalina on Western Air Express planes under a new operating agreement with the Los Angeles Steamship Company.

The new amphibians, which will be of all-metal construction and to be driven by three 425-horsepower Pratt & Whitney "Wasp" air-cooled motors, have been designed by Anthony G. Fokker to meet special conditions of the Catalina Channel air lane. They will carry eight passengers and express and are under construction at the Fokker plant at Hasbrouck Heights, N. J., it was announced.

A new commercial flying record will be established at the harbor tomorrow by the Pacific Marine Airways, it was announced last night by Eilard A. Bacon, general manager; Mr. Bacon declaring that in the three months ending tomorrow the line will have carried a total of 2700 paid passengers.

Last year Pacific Marine Airways carried a total of 2300 passengers, which was 25 per cent of the commercial passenger business of the entire United States, according to Mr. Bacon. The 1928 total of the air fleet will exceed 5500 passengers, he said.

During six years of operation, Pacific Marine Airways have made more than 13,000 flights without a single casualty to passengers.

Announcement of the Shipping Board's ratification of a working agreement between the various passenger lines operating from Pacific Coast ports to the Orient and Europe was made yesterday at the port offices of the board. The new conference, to have offices at San Francisco, is composed of seven lines, all of which have signed an agreement not to reduce passenger fares or to increase commission payments to agents without first giving thirty days' notice to the conference. All tariff schedules also must be filed with the Shipping Board.

Participating lines include the American Mail Line (Dollar;) Canadian Pacific Steamship Line, Dollar Steamship Line, Los Angeles Steamship Company, Nippon Yusen Kaisha, Matson Navigation Company and the North German Lloyd Line.

RADIO REPORT

The Radio Corporation of America, in co-operation with the United States Health reports requests through the KSS station at Los Angeles Harbor, medical and surgical services for ships at sea.

LOS ANGELES STATION
Noon, August 28

ROBIN GRAY, Balboa for Los Angeles, 370 miles south of San Diego.
SAN TIBURCIO, Los Angeles for Balboa, 690 miles south of Los Angeles.
CAPE YORK, Balboa for Los Angeles, 881 miles south of Los Angeles.
BROAD ARROW, Los Angeles for Balboa, 711 miles south of Los Angeles.
ALGONQUIN, Los Angeles for Balboa, 844 miles south of Los Angeles.
JAPAN ARROW, Los Angeles for Balboa, 819 miles south of Los Angeles.
K. I. LUCKENBACH, Los Angeles for Balboa, 843 miles south of Los Angeles.
MUNAIRES, Balboa for Los Angeles, 719 miles south of Los Angeles.
CALICHE, Los Angeles for Tocopilla, 332 miles south of Los Angeles.
ALADDIN, Los Angeles for Balboa, 1268 miles north of Balboa.
SUNEWOO, Los Angeles for Balboa, 1197 miles south of Los Angeles.
CHATTANOOGA CITY, Balboa for Honolulu, 964 miles west of Balboa.
ATLAS, Balboa for Los Angeles, 1261 miles north of Balboa.
AURORA, Balboa for Los Angeles, 1008 miles north of Balboa.
SUNOIL, Balboa for Los Angeles, 1054 miles south of Los Angeles.
SAN MATEO, San Francisco for Corinto, 1029 miles south of San Francisco.
WATERTOWN, Los Angeles for Balboa, 366 miles south of Los Angeles.
SUN, Los Angeles for Balboa, 1039 miles south of Los Angeles.

8 p.m., August 28

MUNSEAVER, Los Angeles for Balboa, 1040 miles south of Los Angeles.
HANLEY, Balboa for Los Angeles, 463 miles south of Los Angeles.
CHILESCO, Los Angeles for Antofagasta, 1411 miles south of Los Angeles.
RICHFIELD, Seattle for Los Angeles, 217 miles north of Los Angeles.
STEEL TRADER, Honol

WHAT'S DOING Today

Free lecture on Health by Dr. Philip M. Lovell, editor of the Sunday Times magazine, "Care of The Body" department. Demonstration rooms, Southwest Building, 130 South Broadway, free to all. Written questions answered.

Brotherhood Club luncheon meeting, Y.M.C.A. Building, 715 South Hope street, 12:15 p.m. Eldred Charles will speak on "My Country in Promise, Preparation and Fact."

Proximo Club luncheon meeting, Westlake Park Pavilion, 635 South Alvarado street, noon. William A. Spalding will tell the story of "Exposition Park."

Hollywood Exchange Club luncheon meeting, Pig'n Whistle Cafe, 6720 Hollywood Boulevard, 12:15 p.m.

Hollywood Kiwanis Club luncheon meeting, Hollywood Athletic Club, 6525 Sunset Boulevard, noon.

Free tourist motion-picture program, Hollywood Chamber of Commerce, 6520 Sunset Boulevard, 10:45 a.m. "The Making of the Movies."

United Air Force Association dinner dance, Deauville Beach Club, Santa Monica, evening.

National Association of Power Engineers, California chapter No. 2, meeting, Engineers' Hall, 1438 Oak street, evening.

Los Angeles W.C.T.U. meeting and program, 4323 North Griffin avenue, 2:30 p.m.

Los Angeles Writers' Club meeting, Public Library Lecture Room, 530 South Hope street, 6 p.m.

Two-thirty-three Club of Hollywood annual inaugural ball, Beverly-Wilshire Hotel, evening.

Helmet Lodge No. 25, Knights of Pythias old-time dance, clubhouse, evening.

Baseball, Wrigley Field, 2:15 p.m. Portland vs. Hollywood.

Motion Pictures

Broadway Palace — Broadway between Sixth and Seventh—"The Perfect Crime."

West Coast Criterion, 642 South Grand avenue—"Street Angel."

Carthay Circle, Whilshire at Carthay Center—"Lilac Time."

Forum, 4550 West Pico—"Drums of Love."

Grauman's Egyptian, 6708 Hollywood Boulevard — "The Wheel of Chance."

Grauman's Chinese, 6925 Hollywood Boulevard—"White Shadows in the South Seas."

Loew's State, Seventh and Broadway—"Oh, Kay."

Metropolitan, Sixth and Hill—"The Midnight Taxi."

Million Dollar, Third and Broadway—Closed for alterations.

Shrine Auditorium, Jefferson at Royal—"Wild Geese."

Tower, Eighth and Broadway—"Women They Talk About."

United Artists, Broadway near Ninth—"Two Lovers."

Warner Brothers, Hollywood at Wilcox—"The Terror."

West Coast Boulevard, Washington and Vermont—"Brass Knuckles."

West Coast Uptown, Tenth and Western—"The Mysterious Lady."

Stage

Belasco, Eleventh and Hill—"The Road to Rome."

Biltmore, Fifth and Grand—"The Godless Girl."

Egan, Pico and Figueroa—"Window Panes."

El Capitan, Hollywood near Highland—"Baby Cyclone."

Hollywood Play House, 1733 North Vine—"Lombard, Ltd."

Hollywood Music Box, 6126 Hollywood Boulevard—"Pair o' Docs."

Majestic, Ninth and Broadway—"Desert Song."

Mason, 127 South Broadway—Dark.

Mayan, Eleventh and Hill—"Good News."

President, 744 South Broadway—"The Wooden Kimono."

Vine-street, Vine, near Sunset —"Clarence."

Varieties

Burbank, Sixth and Main—Burlesque.

Follies, Fourth and Main—Closed for alterations.

Orpheum, Ninth and Broadway—Jeanne Eagels.

Hillstreet, Eighth and Hill—"Our Gang Kids."

Pantages, Seventh and Hill—"Home, James."

Following are some of the principal hotels and news stands in San Francisco where the new 2 a.m. airplane edition of The Times is on sale daily:

Clift Hotel, Geary and Taylor streets.
Fairmont Hotel, California and Mason streets.
Mark Hopkins Hotel, California and Mason streets.
Palace Hotel, Market and Montgomery streets.
St. Francis Hotel, Powell and Geary streets.
Whitcomb Hotel, 1231 Market street.
Hotel Stewart, 235 Geary street.
Plaza Hotel, Post and Stockton streets.
Bellevue Hotel, 505 Geary street.
California Hotel, Taylor and O'Farrell streets.
Golden State Hotel, 114 Powell street.
Hotel Bristol, Powell and O'Farrell streets.
Lombard Hotel, Polk and Geary streets.
Ambassador Hotel, 55 Main street.
Shaw Hotel, McAllister and Market streets.
Rhea Gregory Hotel, 354 Mason street.
Somerton Hotel, 440 Geary street.
Olympic Hotel, Eddy and Taylor streets.
Turpin Hotel, 17 Jones street.
Governor Hotel, Turk and Jones streets.
Turk Hotel, 541 Stockton street.
Wiltshire Hotel, 840 Stockton street.
Cecil Hotel, 545 Post street.
Continental Hotel, 127 Ellis street.
Roosevelt Hotel, Jones and Eddy streets.
Alling News Agency, 96 Third street.
Joe Dean's, 1404 Fillmore street.
Fitzgerald News Agency, Market and Ellis streets.
Foster & Orear, Ferry Building.
Golden Gate News Company, 10 Third street.
Goldsmith Brothers, 240 Powell street.
The News Shop, 32 Fourth street.
Pacific News Company, Seventh and Market streets.
Rialto News Company, No. 1 Turk street.
Wheatly News Company, 704 Market street.
Bowles, Third and Townsend Station.
Newsboy, Ferry Building.
City Hall News Stand, Eighth and Market.
McAllister News Stand, 1100 Market.
Carl Wilke's News Stand, 111 Sutter.

OAKLAND, CAL.

Leamington Hotel, Nineteenth and Franklin.
Van Hotel, Fifteenth and Harrison.
St. Mark's Hotel, Twelfth and Franklin.
Hotel Oakland, Fourteenth and Harrison.
Da Lauer News Stand, Twelfth and Broadway.
Interstate News Stand No. 2, Pacific Coast Auto Ferry Wharf.
Brewster, Oakland Passenger Ferry Wharf.
News Stand, Oakland Ferry.

BAKERSFIELD, CAL.

Hotel El Tejon.

BUSINESS BREVITIES
(Advertising)

The Times Branch Office, 621 South Spring street. Advertisements and subscriptions taken. Telephone MEtropolitan 0700.

THE WEATHER
(Official Report)

LOCAL OFFICE, U. S. WEATHER BUREAU, Los Angeles, Aug. 29.—[Reported by H. B. Hersey, Meteorologist.] At 5 o'clock a.m. the barometer registered 30.00: at 5 p.m., 29.94. Thermometer for the corresponding hours showed 63 deg. and 77 deg. Relative humidity, 5 a.m., 76 per cent: 5 p.m., 41 per cent. Wind, 5 a.m., west, velocity 2 miles; 5 p.m., southwest, velocity 8 miles. Temperatures, highest, 83 deg.; lowest, 61 deg. Rainfall for season, trace; normal to date, .02 of an inch: last season to date, trace. Barometer reduced to sea level.

WEATHER CONDITIONS. — Aug. 29: Light to moderate local showers and occasional thunderstorms have occurred during the past twenty-four hours at some points in the lake region and in the Lower Ohio, the Middle and Upper Mississippi and the Missouri valleys and in the Dakotas and Montana, and in the South Atlantic and Gulf States and in New Mexico and Arizona. It is quite warm in the Atlantic States and in the Upper Ohio Valley, but moderate temperature was reported in other portions of the country this morning. In Southern California fair weather prevailed generally yesterday, with moderate temperature. A light thunderstorm was reported at San Diego, with .02 of an inch of rain. It was partly cloudy this morning, with temperatures close to the normal. Fair weather and moderate temperature will continue in Los Angeles and vicinity Thursday. Fog or clouds are probable in the morning.

SUN, MOON AND TIDES.—Los Angeles, Aug. 30: Sun rises 5:25 a.m.; sets 6:22 p.m. Moon rises 6:38 p.m., sets 4:47 a.m. Los Angeles Harbor, Aug. 30: High tides, 9:25 a.m. and 8:53 p.m.; low tides, 3:08 a.m. and 2:40 p.m.

LOCAL TEMPERATURES. — Aug. 29: Minimum and maximum temperatures from Southern California points, reported yesterday to the Los Angeles office of the U. S. Weather Bureau, were as follows:

Stations—	Max.	Min.
Imperial	95	73
Los Angeles Harbor	76	69
Mt. Wilson	74	61
Newport Harbor	93	60
Pasadena	91	60
Pomona	78	58
Porterville	97	58
Rancho Santa Fe	97	60
Redlands	97	60
Riverside	93	57
San Bernardino	100	61
Santa Ana	89	56
Santa Barbara	78	58

LOCAL FORECAST

For Los Angeles and vicinity: Fair Thursday and Friday, with moderate temperature; probably cloudy or foggy in the morning.

STATE FORECAST

SAN FRANCISCO, Aug. 29. — Weather forecast:

San Francisco and vicinity: Fair weather and moderate temperature, but with fog; moderate west winds.

Northern California: Fog on the coast and fair in the interior; no change in temperature; moderate north and northwest winds on the coast.

Sacramento and San Joaquin valleys: Fair; normal temperature; gentle variable winds.

Santa Clara valley: Fair and mild; light variable winds.

Southern California: Generally fair; normal temperature; moderate west and northwest winds.

ARIZONA FORECAST

PHOENIX (Ariz.) Aug. 29.—Forecast for Arizona: Thursday and Friday partly cloudy; little change in temperature.

COLORADO RIVER

YUMA (Ariz.) Aug. 29.—[Exclusive Dispatch from the U. S. Reclamation Service.] Gauge height Colorado River, 17.38 feet. Discharge, Wednesday, 5800 cubic feet.

TEMPERATURES

Stations—Conditions, 5 p.m.	Temperatures—Max.	Min.	Precipitation.
Abilene	..	72	0
Barkerville	..	40	0
Boise—Clear	82	50	0
Boston—Clear	92	74	0
Buffalo	..	66	0
Calgary	..	44	0
Chicago—Cloudy	78	66	1.50
Denver—Clear	78	56	0
Des Moines	..	64	0
Dodge City	..	66	0
Edmonton—Cloudy	70	50	0
El Paso—Clear	90	66	0
Eureka—Cloudy	54	50	0
Flagstaff—Cloudy	76	56	0
Fresno—Clear	96	62	0
Galveston	..	74	0
Grand Junction	..	58	0
Havre—Partly cloudy	74	40	0
Helena—Clear	74	44	0
Huron	..	60	0
Independence	..	56	0
Juneau	..	50	0
Kamloops—Pt. cloudy	82	52	0
Kansas City—Pt. cloudy	92	74	.06
Knoxville	..	70	0
Lander—Clear	74	40	0
Los Angeles—Clear	83	61	0
Memphis	..	78	0
Modena—Raining	64	50	0
Needles—Cloudy	104	78	0
New Orleans—Pt. cloudy	86	74	0
New York—Clear	88	72	.01
North Head—Foggy	52	48	0
North Platte	..	62	0
Oklahoma—Clear	96	74	0
Omaha—Clear	82	70	.06
Phoenix—Clear	98	74	0
Pittsburgh	..	74	0
Portland, Or.—Clear	86	56	0
Prince Rupert	..	48	0
Rapid City	..	50	0
Red Bluff—Clear	100	62	0
Roseburg—Clear	88	52	0
Roswell	..	62	0
St. Louis—Clear	90	72	0
St. Paul and Minneapolis—Clear	74	58	.30
Sacramento—Clear	92	56	0
Salt Lake City—Pt. cldy.	78	56	0
San Diego—Clear	74	66	0
San Francisco—Clear	60	50	0
Santa Fe—Cloudy	76	52	0
Seattle—Clear	76	52	0
Spokane—Clear	84	48	0
Tampa	..	74	0
Tonopah—Clear	80	58	0
Tucson, Ft. cloudy	92	72	0
Washington—Clear	94	72	0
Williston	..	54	0
Winnemucca—Pt. cloudy	84	50	0
Winnipeg—Raining	68	52	.04
Yuma—Clear	102	72	0

VITAL RECORD

INTENTION TO MARRY

The following notices of intention to marry were issued yesterday. Name and age given.

ALLEN—HALLOCK. Frank Allen, 37; Gertrude Hallock, 34.
ANDERSON—PHILLIPS. Stanley G. Anderson, 21; Doris L. Phillips, 18.
ARNOLD — HOLLAND. Jenner L. Arnold, 36; Vonn J. Holland, 30.
ATTEBERY—ATTEBERY. George W. Atteberry, 45; Thelma Atteberry, 29.
AUSTIN—CHAMBERS. Wilber J. Austin, 75; Edith Chambers, 50.
BABCOCK — SILCOCK. Ross H. Babcock, 25; Lilian M. Silcock, 24.
BADGER—ZIMMERMAN. Stanwood Badger, 24; Melva I. Zimmerman, 21.
BADGLEY — HUGHES. Dick R. Badgley, 22; Virginia P. Hughes, 19.
BEHRNS—STACKHOUSE. Earl W. Behrns, 30; Hazel R. Stackhouse, 25.
BEREGAN—BERNSTEIN. Charles Beregan, 25; Lily Bernstein, 20.
BOGGIO—HICKS. Jim Boggio, 22; Helen L. Hicks, 19.
BOLIN—CRAMPTON. Jesse J. Bolin, 29; Lois Crampton, 28.
BOWLING—OWNES. Eldon R. Bowling, 26; Orbin P. Ownes, 24.
BURNS — VANE. Leonard V. Burns, 29; Kathleen E. P. Vane, 20.
CARLSON — JONES. Paul E. Carlson, 27; Dorothy V. Jones, 19.
CASTRO—LA GUMINA. Angelo Castro, 27; Maria D. La Gumina, 25.
CLOKEY — FORD. Joseph W. Clokey, 38; Hope L. Ford, 26.
COATS—OSTENDORF. Roscoe Coats, 30; Emma F. Ostendorf, 24.
CONKLIN—METCALF. Roland Conklin, 21; Anna De L. Metcalf, 21.
COOK—HALLAL. Fred Cook, 49; Theta A. Hallal, 40.
CUPICH—ZURICK. Lawrence Cupich, 37; Ema Zurick, 34.
DANNER—GOMEZ. Edward N. Danner, 42; Teresa Gomez, 31.
DAUGHERTY—PAYNE. John S. Daugherty, 26; Hazel M. Payne, 21.
DAVIS—FULTON. Joseph Davis, 39; Mary C. Fulton, 33.
DAVIS — RODGERS. Oscar L. Davis, 26; Charlotte N. Rodgers, 19.
DAY—REEVES. Basil H. Day, 21; Dorothy E. Reeves, 19.
DE WITT—STOCKBERGER. Louis E. De Witt, 24; Marr E. Stockberger, 24.
DIAZ—PICO. Pedro Diaz, 23; Rosario Pico, 18.
DOWNARD—McGINNIS. James B. Downard, 21; Mary A. McGinnis, 18.
DUFF — FIRDDLE. Burrell R. Duff, 24; Blessing F. Firddle, 23.
ECHEVERRIA—PEREZ. Eduardo M. Echeverria, 28; Maria C. Perez, 24.
EDWARDS—BARNETT. Juma M. Edwards, 29; Mary Barnett, 31.
ELLIS—ELLIS. Clyde G. Ellis, 48; Mamie Ellis, 45.
ESCUDERO — RAMOS. Alfonso Escudero, 27; Marie M. Ramos, 18.
FIELDS — MASON. Darrell D. Fields, 22; Elizabeth Mason, 22.
FITTON—SANDISON. Edmond B. Fitton, 29; Gordon A. Sandison, 22.
FOGELBERG—FLEMING. Roral L. Fogelberg, 21; Ruth K. Fleming, 22.
FRIFFIN — BROWN. C. W. Friffin, 34; Alice M. Brown, 29.
FULLER—CLAYTON. Warren H. Fuller, 21; Elizabeth C. Clayton, 26.
GAONERIN—MAUER. Robert H. Gagnebin, 27; Henrietta G. Mauer, 20.
GRAHAM—FORSTER. Robert Graham, 45; Edythe M. Forster, 30.
GREEN — EMMERT. Lloyd M. Green, 24; Berenice E. Emmert, 24.
GUSTAFSON—KAVANAUGH. Beauford L. Gustafson, 22; Evangeline E. Kavanaugh, 22.
HAMPSON—WELCH. John E. Hampson, 20; Emma M. Welch, 18.

INTENTION TO MARRY

The following notices of intention to marry were issued yesterday. Name and age given.

HEMENWAY—HALL. William W. Hemenway, 21; Celia E. Hall, 21.
HERN — O'DONNELL. Alva R. Hern, 29; Jessie L. O'Donnell, 27.
HILL—HELM. Clayton Hill, 44; Bertha N. Helm, 38.
HOGAN—FINCH. Patrick Hogan, 21; Kathryn Finch, 18.
HOPKINS—VAN HOHENSTEIN. Clarence L. Hopkins, 25; Harriet F. Van Hohenstein, 26.
HORN — WILSON. Gerard W. Horn, 24; Nancy C. Wilson, 23.
HOWDEN—McLINTIC. Rollo R. Howden, 20; Lois McLintic, 20.
KELLER—WHITEHURST. George L. Keller, 41; Hazel Whitehurst, 36.
KENNEDY—POWLES. Ralph J. Kennedy, 33; Ethel M. Powles, 18.
KOHLENBERGER—LA PLANTE. Walter C. Kohlenberger, 25; Ruth A. La Plante, 21.
KUHN—PALMER. Lloyd W. Kuhn, 22; Mabel A. Palmer, 24.
LA BELLA—BAXTER. Joseph G. La Bella, 21; Rene Baxter, 20.
LAUGHLIN — NOLAN. John T. Laughlin, 22; Catherine M. Nolan, 23.
LAVENDER—JONES. Ernest A. Lavender, 28; Gwendolyn R. Jones, 23.
LEITZETT—LAVENBERG. Frank Leitzett, Jr., 23; Grace M. Lavenberg, 18.
LEINOW — VINEBERG. Lester I. Leinow, 22; Calra T. Vineberg, 19.
LEIPERT—NEGRI. Charles J. Leipert, 30; Elma O. Negri, 24.
LEONARD—BRETT. Richard W. Leonard, Jr., 22; Georgianna Brett, 21.
LERO—BENELI. Roy F. Lero, 21; Louise E. Sneil, 18.
LIBEROTTI—MAURIZI. Frank Liberotti, 29; Lizzie Maurizi, 19.
LOGIAN—KAZARIAN. George L. Logian, 23; Armen Kazarian, 18.
LONG — JACKSON. Harry L. Long, 37; Anita E. Jackson, 36.
MACIAS — FLORES. Jose A. Macias, 22; Nicolasa Flores, 17.
MADDEN — SMITH. William O. Madden, 29; Agnes M. Smith, 28.
MAURI—GOMEZ. Jose D. Mauri, 27; Carmen Gomez, 19.
McDONALD—SCOTT. Herbert W. McDonald, 21; Florida L. Scott, 17.
McENULTY—PAYNE. William D. McEnulty, 45; Nell M. Payne, 34.
McGLINCHEY—CURRENT. Frank L. McGlinchey, 29; Lucile A. Current, 25.
McRAE—JESSEE. Daniel R. McRae, 31; Carrie V. Jessee, 21.
McWHORTER—HAWKINS. Elbridge H. McWhorter, 25; Bernice E. Hawkins, 22.
MONTGOMERY—DAVIS. Claude N. Montgomery, 26; Edna R. Davis, 19.
MOWERY—ROGERS. Jesse C. Mowrey, 30; Thereldine O. M. Rogers, 20.
MURPHY—EVANS. Patrick Murphy, 26; Gwenlyn Evans, 21.
MYERS—NEWCOMB. Thomas D. Myers, 25; Ila Leal Newcomb, 23.
NAYLOR—JOHNSON. Grant G. Naylor, 21; Rose-Marie Johnson, 19.
NELSON—ROBINSON. Ray L. Nelson, 24; Nadene Robinson, 18.
NICOLA—SITIU. George Nicola, 31; Mary Sitiu, 30.
ORNELAS — MARTINEZ. Santos Ornelas, 25; Concepcion Martinez, 24.
PACE—MACKEY. Arthur H. Pace, 20; Dorothy L. Mackey, 19.
PALMER—PHILLIPS. Donald L. Palmer, 19; Bonnie L. Phillips, 17.
PHILLIPS — BONNER. Melvin L. Phillips, 57; Elizabeth Bonner, 54.
PHILLIPS—ROGERS. Virgil R. Phillips, 31; Edith K. Rogers, 31.
PICKERING—BONDURANT. Alfred L. Pickering, 28; Erma R. Bondurant, 20.
PIERCE—SMITH. Charles F. Pierce, 33; Mary Smith, 27.
PREVIDI—BATES. Eugene D. Previdi, 33; Genevieve Bates, 30.
REYNAUD—MARTIN. Joseph Reynaud, 29; Jacquelyn Martin, 27.
REYNOLDS — EDWARDS. Raymond Reynolds, 28; Vera M. Edwards, 21.
RIDGEWAY—EASLEY. Rupert R. Ridgeway, 22; S. Cra. Easley, 20.
ROBBIE—DE FRANCE. Archibald C. Robbie, 27; Katherine A. De France, 23.
SALISBURY—BROOKWAY. Charles E. Salisbury, 26; Perne M. Brockway, 27.
SANFORD—SABIA. Carlton C. Sanford, 58; Alice I. Sabia, 60.
SASSANO—SCAGLIONE. Sam Sassano, 28; Fannie Scaglione, 23.
SATO—KARMANDRIAN. Joe Sato, 34; Diranoohi Karmandrian, 19.
SCHIRMEISTER—BLACKFORD. Hyrum G. Schirmeister, 21; Olga B. Shackelford, 19.
SMITH—LANAGAN. Larkin A. Smith, 27; Marie Lanagan, 25.
SNYDER—ANDERSON. W. Earl Snyder, 32; Ellen Anderson, 27.
SNYDER—DE BOWER. Francis G. Snyder, 24; Florence M. De Bowes, 23.
SPINELLI—CLESCERI. Alfred Spinelli, 23; Elizabeth Clesceri, 16.
STEIMER—WINGARD. Fred W. Steimer, 22; Elizabeth J. Wingard, 25.
STRONG—SIMPSON. William Strong, 44; Jimmie Simpson, 43.
THOMPSON—BOYLAN. Durdon R. Thompson, 31; Madeline B. Boylan, 28.
VAN BOLT—GUESS. Oscar A. Van Bolt, 28; Linnis L. Guess, 24.
VONSOVICH—GATZENOS. Leo J. Vonsovich, 30; Antonia A. Gatzenos, 20.
WADE—PERCAN. Leo M. Wade, 26; Katherine A. Percan, 21.
WALLS — HOWARD. Jay R. Walls, 38; Georgia Howard, 42.
WHITE—WHITE. Frank White, 60; Geneviere White, 40.
WILSON—JUMPER. Harold R. Wilson, 27; Miriam M. Jumper, 28.

BIRTHS

Names, sex, place and date of birth.

ANDERSON. Mr. and Mrs. Lawrence. Boy, 1838 Rodeo Road, August 25.
BERGERSON. Mr. and Mrs. Arthur. Boy, St. Vincent's Hospital, August 25.
BRESLIN. Mr. and Mrs. George. Daughter, St. Vincent's Hospital, August 23.
CALLAHAN. Mr. and Mrs. Augustine. Boy, 2227 West Twenty-seventh street, August 27.
CRITCHFIELD. Mr. and Mrs. Harry. Daughter, 449 West One Hundred and Fifteenth Place, August 25.
CUMMINGS. Mr. and Mrs. Frank. Daughter, Queen of Angels Hospital, August 26.
DAVIES. Mr. and Mrs. Diamond. Daughter, 834 West Seventy-ninth street, August 22.
DUCHARME. Mr. and Mrs. Francis. Boy, St. Vincent's Hospital, August 28.
ELWOOD. Mr. and Mrs. Samuel. Daughter, Sylvan Lodge Hospital, August 24.
ESSAYAN. Mr. and Mrs. Charles. Boy, Terry Sanitarium, August 21.
HAGOPIAN. Mr. and Mrs. John. Daughter, St. Vincent's Hospital, August 25.
HAMILTON. Mr. and Mrs. Harry. Boy, Martha Lee Hospital, August 24.
HOFFMAN. Mr. and Mrs. Elmer. Boy, Sylvan Lodge Hospital, August 24.
McGILL. Mr. and Mrs. Charles. Boy, Maternity Cottage, August 23.
O'CONNELL. Mr. and Mrs. Thomas. Daughter, Martha Lee Hospital, August 23.
PARLE. Mr. and Mrs. George. Boy, Martha Lee Hospital, August 24.
REICHE. Mr. and Mrs. Clarence. Boy, Queen of Angels Hospital, August 23.
THROOP. Mr. and Mrs. Everett. Daughter, Methodist Hospital, August 26.
TROGMAN. Mr. and Mrs. Harry. Boy, Rice's Maternity Hospital, August 25.
WOODWARD. Mr. and Mrs. Harry. Daughter, St. Vincent's Hospital, August 25.

DIVORCE SUITS FILED

AKIN. Olive against Gus E.
ANDERSON. Edna against Tharon S.
ARMSTRONG. Nettie against John M.
BEAGLE. Harvey K. against Charlotte.
BEROOVITCH. Lewis against Masha.
BERMUDEZ. Bernard against Mary.
BLALOCK. Eleanor F. against Byrne U.
BUDELIER. William D. against Matilda.
CASSIN. Ruby L. against George R.
CATHERS. Helen L. against Chester D.
COFFMAN. Marr against Ralph.
COHEN. Bessie against Michael.
CREIGHTON. Olive P. against John A.
DAUGHERTY. Adelaide against Frank T.
DEKELBAUM. David against Rose.
DEMPSEY. Flo against Fletcher E.
DOYLE. Leone against Conan A.
FOSTER. Hazel L. against Warren C.
FRILOT. Albert A. against Leila M.
GILROY. Florence J. against Edward C.
HARTAY. Marie against Leonard.
HASTON. Mrs. Gladys B. against John C.
KIRCHOF. Eunice I. against Bernard R.
MANES. Katherine against Hubert A.
MATTE. Lucille M. against Aaron W.
MAYNARD. Margaret E. against Harry.
McCRADY. Winifred E. against Nelson H.
NOBLE. Sara R. against Samuel L.
OLSON. Mabel M. against Wendell R.
PLUNKETT. Harriett M. against T. H.
RAFFERTY. Marion S. against Gay A.
RICHARDS. Ruth against Milton.
ROBB. Elma against Jack C.
ROBERTS. Mabel against Goodman.
ROSE. Charles B. against Nellie.
ROSE. Maxwell B. against Flora C.
SEELING. Willis H. against Vada M.
SMYTHE. Ellen M. against Ray T.
THOMAS. Ann against Oliver.
TURNER. Mildred against Walter L.
VINCENT. Stanley R. against Helen A.

DIVORCE DECREES GRANTED

CHAVEZ. Maria R. from Matilde A.
FOULGER. Myrtle from Albert J.
HENNEBERGER. Isa from Richard.
KURATA. Misao Y. from Choichi.
LINDSEY. Marie from Madison.
PARKER. Ruby I. from Edward L.

NATURALIZATION PETITIONS

Petitions for naturalization, with name, nationality and residence given, have been filed with the United States District Court, as follows:

Feige Chertkow, 2533 Wabash avenue; Russia.
Alice Durkin, Pasadena; Great Britain.
Agnes Johnstone Robertson, 829 Maltman avenue; Great Britain.
James Robertson, 829 Maltman avenue; Great Britain.
Faith Mueller, 1241 East Anaheim; Germany.
Adda Ethlyn Westenberger, Long Beach; Lithuania.
Shmerel Karasik, 123 North Soto street; Russia.
Samuel Haas, 2042 Judson street; Hungary.

OFFICIAL DEATH LIST

Name and place of death— Age. Date.
ALCORN, Robert. Los Angeles 83 Aug. 26
BAILEY, Theodore. Los Angeles ..... 70 Aug. 27
BEAN, William. Los Angeles.. 75 Aug. 27
BRADLEY, M. Los Angeles... 79 Aug. 26
BROWN, Asher. Los Angeles... 39 Aug. 24
BRUCE, Annie. Los Angeles.. 42 Aug. 27
HOOTON, Beulah. Los Angeles ..... 23 Aug. 27
IHRIG, Sarella. Los Angeles.. 91 Aug. 26
LAMKIN, George. Los Angeles 60 Aug. 25
NALLABACK, Nancy. Los Angeles ..... 84 Aug. 28
LUCKENBACH, Bena. Los Angeles ..... 37 Aug. 26
MacMAHON, Edward. Los Angeles ..... 60 Aug. 25
MENTZER, J. Los Angeles.... 71 Aug. 25
OSBORN, Ida. Los Angeles... 70 Aug. 28
POTTER, Frederic. Los Angeles 80 Aug. 25
SCHMITT, Anna. Los Angeles 74 Aug. 27
SIMPSON, Joseph. Los Angeles ..... 70 Aug. 26

DEATHS

With Funeral Announcements.

ACOSTA, Caniel Acosta.
Funeral August 31 at 10 a.m. from St. Elizabeth's Church. Gus Alvarez & Moore, directors.

BANGS. August 29, 1928, Frank Bangs of 136 North Fuller street, loving husband of Emily H. Bangs and father of Victorine Bangs Hatfield.
Remains at chapel of Gates, Crane & Earl, 1724 North Highland avenue, Hollywood. See evening papers for date and time of funeral services.

BARYENS. Joseph Barryens, at Kasper Cohn Hospital, August 27, 1928.
Funeral services at Our Lady of Lourdes Church, Third and Rowan, Friday, August 31, at 9 a.m. French & Son, directors.

BENNETT. August 28, Charles S., beloved husband of Elizabeth Bennett and father of Mrs. A. L. Jepson.
Funeral 1:30 p.m. Friday from the chapel of J. H. Riedeman, 1618 South Main.

BENTLEY. At 614 Gladys avenue, Mrs. Jennie Bentley, aged 72 years, beloved mother of Mrs. Florine J. Rose of Los Angeles and Scott J. Bentley of Ontario, Cal.
Funeral services today at 2 p.m. from the chapel of W. A. Brown, 1815 South Flower street.

BLANCHARD. August 29, Mrs. Nellie G. Blanchard.
Remains at the chapel of W. A. Brown. Interment, Barre, Vt.

BOUCHER. Services for Rita Boucher will be held today at 1 p.m. from the Ruppe Mortuary, 930 West Washington street.

BRENNAN. August 2?, John J. Brennan.
Funeral Friday at 8:15 a.m. from chapel of Cunningham & O'Connor, 1031 South Grand avenue. Requiem mass at St. Vibiana's Cathedral at 9 a.m.

CHAMBERLAIN. August 29, Dr. Frank C. Chamberlain.
Remains at the chapel of W. A. Brown, 1815 South Flower street. Notice of funeral later.

CHORRE. The funeral services of Mrs. Teresa Chorre will be held today at 10 a.m. from the chapel of W. A. Brown, 1815 South Flower street.

CURTIS. Services for Louis F. Curtis today at 11 a.m. from Pierce Brothers' chapel.

DAVIS. George W. Davis of 5212 Windermere avenue, Eagle Rock.
Services will be held Friday at 1:30 p.m. at the Axtell City Undertaking Co., 137 North Orange, Glendale.

DENNITTS. John Henry Dennitts.
Funeral services today at 11 a.m. from the chapel of Clark F. & Alice Mead, 939 West Washington street.

DE WITT. August 26, George De Witt of Kernville, Kern county, father of Albert De Witt and brother of Ellen Heap, Dora Taylor, Pearl Schiermeyer and Wanda Reardon.
Funeral Thursday at 2:45 p.m. from the chapel in Inglewood Park Cemetery. (Bakersfield and San Bernardino papers please copy.)

DICKSON. Services for Andrew Dickson at Cresse's, Highland Park, today at 2 p.m.

DOBSON. At 1220 South New Hampshire street, Mary E. Dobson, beloved mother of Mrs. F. J. Thompson and grandmother of Donald G. Thompson.
Funeral from the chapel of Ivy H. Overholtzer, 1719 South Flower street, Friday, August 31, at 2:30 p.m.

FAVINGER. George Edward Favinger, beloved husband of Ophelia Favinger and father of Richard L. Favinger.
Masonic services will be held Saturday at 2 p.m. from the Ruppe Mortuary, 930 West Washington.

FOX. August 29, John C. Fox.
Remains at the chapel of W. A. Brown, 1815 South Flower street. Notice of funeral later.

GILLOTH. Remains of Lois Verna Gilloth will be forwarded by Brown Brothers, 935 West Washington street, to Burbank, Cal., where services will be held today at 3 p.m., in the chapel in Blessed Hope Memorial Park Cemetery.

GILRANE. Michael Gilrane passed away August 28 at his home, 339 Vista avenue, Pasadena.
Funeral services Thursday morning at 9 o'clock in St. Philip's Church. Burial in Calvary Cemetery. Wendell P. Cabot, director, in charge.

GRISWOLD. Remains of Mrs. Ella Griswold will be forwarded by Brown Brothers, 935 West Washington street, to Burbank, Cal., where services will be held today at 3 p.m. in the chapel in Blessed Hope Memorial Park Cemetery.

HIRST. Funeral services for Albert Hirst will be held Saturday at 2 p.m. from the Delmer A. Smith Mortuary, 731 West Washington.

HOOTON. Remains of Beulah Everett Hooton were forwarded last night by Brown Brothers, 935 West Washington street, to Georgetown, Ill., for services and interment.

HOUSEWORTH. In San Gabriel, Walter D. Houseworth, Sr., beloved husband of Flora Houseworth.
Funeral services at the Alhambra parlors of F. A. Utter & Son, August 30 at 2:30 p.m.

INGVORSEN. The funeral services of Mrs. Ruth Ingvorsen will be held Saturday, September 1, at 3 p.m., from the chapel of W. A. Brown, 1815 South Flower street.

KATZ. Dora Katz.
Funeral today at 2 p.m. from the Glasband & Groman Mortuary, 901 West Washington street.

KING. Services for James Whyte King today at 2 p.m. from Pierce Brothers' chapel.

KROUSE. Pearl Krouse.
Remains will be forwarded Friday at 9:30 a.m. by the Glasband & Groman Mortuary, 901 West Washington street, to Chicago, Ill., for interment.

LARSEN. At Home Gardens, Andrew P. Larsen.
Funeral 3 p.m. Friday for the chapel of J. H. Riedeman, 1618 South Main.

McEWEN. At Dubuque, Iowa, Alexander McEwen.
Time of funeral to be announced later. Brenes Brothers, directors.

MILLIGAN. August 29, Marie V. J. Milligan, aged 66 years, beloved wife of George E. Milligan.
Private funeral services will be held at the home, 1802 West Fifty-first street, Friday, August 31, at 2 p.m. Wittler Brothers in charge.

NEAR. August 29, Charlie Near.
Remains at the chapel of W. A. Brown. Interment, Mendota, Ill.

NELSON. August 29, C. C. Nelson, beloved husband of Mrs. Margaret Nelson.
Funeral services Friday, August 31, at 12 o'clock noon, from the Little Church of the Flowers. Forest Lawn Cemetery. W. A. Brown, funeral director.

NEWELL. At 120 South Lincoln Park avenue, Martha Anderson Newell, aged 82 years, widow of the late J. G. Newell and mother of William D. and John T. Newell and Loretta Newell McPeek; grandmother of Bell Chovan, Agnes Harrison, Chadwick McPeek, Laura Sager, William G. Newell, Lillian Chilson and Maude Schaumann.
Services August 31 at 3 p.m. at Rosedale Cemetery chapel. Gus Alvarez & Moore, directors.

O'DONOHOE. August 28, James T. L. O'Donohoe, beloved husband of Laska Winters, aged 23 years.
Funeral Thursday, August 30, at 9 a.m., from chapel of Cunningham & O'Connor, 1031 South Grand avenue. Requiem mass at the Cathedral Chapel, 927 South La Brea, at 10 a.m.

RAILSBACK. At 215 North Avenue 59, Nancy Railsback.
Funeral services at Cresse's, Highland Park, Friday at 1 p.m.

RATHBUN. Services for Ellen L. Rathbun Friday, August 31, at 2 p.m., from the Little Church of the Flowers, Forest Lawn Cemetery. Pierce Brothers, directors.

RICHARDS. Remains of Elizabeth M. Richards will be forwarded by Brown Brothers, 935 West Washington street, to Burbank, Cal., where services will be held today at 3 p.m. in the chapel in Blessed Hope Memorial Park Cemetery.

ROBERTS. Fay E., at 809 West Milford street, Glendale, August 29, beloved husband of Ella M. Roberts and loving father of Alice F. Westbrook; br

A California Ar

A Weekly Serial Story Telling the Possibilities of the Intensive Little Farm

Chapter 13—Cost of Getting Established on a One Acre Farm

However ideal a plan of life may be, in the last analysis the cost must be figured in dollars and cents because we live in a community where money gets the things. The love of the soil, things that money buys is not the providing the desire for possession, second to the desire for satisfaction. When entering a new life the question usually asked is "How much money can I make?" Happiness can I get out of the business? This new life of the land on an intensive little farm advocated by Charles Weeks cannot be estimated in dollars and cents.

Charles Weeks declares that in purchasing a piece of land for a garden home the first cost must be considered—get the best, regardless of cost, that is within reach. The first thought the cost of acreage in Weeks Community might appear prohibitant. However, there are several important factors in securing a homesite besides the first cost of the land—climate, scenery, transportation, proven system, co-operation, soil, water, electricity, etc. Another important fact is that land is cheap right in line with the natural progress, which means that it will double, treble and quadruple in value values have already doubled since the community was started only a few years ago and are increasing more rapidly. The present price of acres in the Weeks Community is from $1900 to $2500 (subject to change without notice), according to location and is the best and cheapest land in the entire valley when water and improvements are considered. For the protection of buyers, Charles Weeks owns and handles the property in this garden city—AND SELLS THEM FOR CASH, giving a deed and certificate of title. Too many people lose their life's earnings in chasing land on contract with a small payment down and building on credit. Cash for the land protects the buyer! It also puts a thrifty class of people and eliminates the collector.

For those wishing to purchase land and hold same pending future development, arrangements can be made to set out the fruit and grapes and have them ... training and pruning when ready to take possession. In this way professional people, factory mechanics, etc., can purchase an acre and have it developed and ready for them when they decide to locate. This will insure a self-supporting modern home in the most favored community in the best section of all Southern California. The co-operative advantages will more than pay for the land in time, making it the best investment possible. The writer is to purchase more than one acre of land, although one acre is as much as a family can handle to best advantage without hiring help. Those wishing to go into egg farming on a large scale, it will be found that one long house for 2400 hens in each acre, developing as many acres as desired. This makes the most economical plan for the ambitious professional man who wants a large amount of income and still make the investment safe, so when the time comes to retire from egg farming the property can be easily sold at a profit and be ready to go. Too many invest fortunes in large poultry farms that are too big to turn and then lose heavily when returns from the farm do not balance. Thus the Weeks Poultry Community offers the finest opportunity for the establishment of large egg farms where they can have co-operative and other community advantages.

A modest start can be made as follows: Average price for one acre, $1500. A cozy, modern cottage of 5 rooms can be built for $3500. A poultry house for 1000 hens will cost $1200; feed room, $250; 1000 pullets will cost $1000. This makes a total of $5950. The building and poultry equipment will cost half of the first 2 years, making the initial cash payment $4000. Thus with $4000 cash a family can move into a home, partly completed, ready-made plans and pay the balance at the rate of $40 per month over a long period. If the family wants to earn a part of the money while getting started, they can eliminate the cost of the cottage, $3500, and not go in debt so heavily. However, it is better to have a comfortable place to live in at once and work all the harder to pay for it. It is advisable to start with at least 1000 hens. This many need not be well cared for, should earn a very comfortable living and pay off the land. For those with enough cash to become established without debt, the problem is easy.

A fully developed acre as recommended by the one acre farm of Charles Weeks will cost as follows: 1 acre (corner) $1500; cottage, 5 rooms, $3500; poultry house (2400 hens (intensive system)) $2000; brooder house (intensive) $1200; garage, feed room, 2400 pullets $2400; feeders, etc., $400; range for 7500 chicks $1500; fencing, trees and vines $1000; total $15,000. This investment affords a modern home with small garden. Many will spend the above amount on a city home and then have to go out to work to support it. By starting with the minimum of $4000 cash one gradually adds to their flocks until the limit of 10,000 hens is reached. It would hardly be safe to start with less than $4000 cash, unless one had a good job on the side. Too little capital means a shack community and no one wants to live in a "shack town." To be a success the individual must succeed before the community can be a success.

People who have accumulated $10,000 to $20,000 can invest in this pretty self-supporting garden home and live longer and happier lives, making a comfortable living and having to use up their life's savings. Thousands of people living where winters are long and gloomy gladly come to sunny California when they know just what to do and where they can get here.

Charles Weeks says that the profits to be made under his intensive system of egg farming depend more upon the man behind the hen than upon an equation of the man and the hen—if the man is equal to the task, equal, some men will be successful poultrymen and they would do well to try it to find that out. The writer likes the business and feels that the necessary work. Under favorable conditions, the profits could be doubled one year with another equal to or more than above feed cost. Some men do not and some never will succeed. The prices of eggs and poultry and poultrymen make this statement because they do not all work together. The intensive system in a farming district such as is had in the San Fernando Valley, by the new automatic trapnest, it is possible to increase the above profits, as is the egg farmer that is in the business year after year that is making the average profits and not the poultryman that is in today and out tomorrow.

Charles Weeks will be in his Hollywood city office or employ high-class salesmen. His proposition is a good one on its own merits. It is a community affair and every individual is a community builder. Those who desire to come direct to the Weeks Community farm, where they are always welcome, or have property owners residing in the community, who do not call on them. All persons coming into the community are handled through the Charles Weeks office in order to protect the community against undesirable citizens. Only high-class English-speaking citizens who have enough capital to succeed are admitted and these receive the benefit of the 25 years' experience of the builder of the community and are welcome at all times to visit the demonstration farm and to attend the lectures and to attend the community hall. There many instructive talks are given by Charles Weeks himself, the only one Charles Weeks conducts. Those if by meeting the owner of the property, Charles Weeks himself or his representative, Mr. Weeks himself or his representative, Mr. Weeks himself or his representative, Mr.

Mellus Sobs as He Relates Story of Finding Murdered Wife

MAID TO GIVE VERSION TODAY

Colored Servant Expected to Tell of Drinking

Husband of Victim Unable to Remain Calm

Dr. Wagner Offers Views on Cause of Death

Maggie Ferris, colored maid, is scheduled to be the principal witness for the prosecution today at the trial of Leo Pat Kelley, butcher, charged with the brutal murder of Mrs. Myrtle Mellus.

The colored girl is the maid who told police that Mrs. Mellus met Kelley on the back porch of the Mellus home the day of the murder and that later she served them breakfast and saw them have several drinks together.

Dep. Dist.-Attys. Costello and Colegrove in charge of the prosecution, regard the maid as one of their most important witnesses as she is expected to testify that she left Kelley and Mrs. Mellus alone in the house on the day of the murder.

The trial yesterday was featured by the testimony of Frank R. Mellus, the victim's husband, and County Autopsy Surgeon Wagner, the only two witnesses called.

WRANGLE STARTS

Dr. Wagner followed Mellus on the witness stand and was occupying the chair when court adjourned last night. The autopsy surgeon's testimony started a lengthy wrangle between the prosecution and Defense Attorneys Hahn, Heyfron and Shonts on technical medical questions revolving about the actual cause of the woman's death.

The autopsy surgeon, by the use of charts, pointed out sixty-seven bruises, abrasions or contusions, or groups of these three, that were on the body of Mrs. Mellus when he performed his autopsy the day after the murder. He stated specifically that death was due to an extra-dural hemorrhage of the brain, concussion of the brain and other contributory bruises.

On cross-examination the defense was able to draw admissions from the witness that a person could live after suffering an extra-dural hemorrhage, which, devoid of its technical phrasing, means a hemorrhage between the skull and the tissues covering the brain, and that the so-called mutilations on the lower trunk, in themselves, would not have caused death. The witness asserted positively, however, that it is his opinion that the marks were created within six hours before death and could not have been made before that time. This testimony, if undisputed by other competent medical testimony, will refute any defense assertions that the mutilations were received by Mrs. Mellus before she met Kelley on the day of the murder.

PATHETIC DRAMA

Drama, pathos and the hideousness of murder paraded before the morbidly curious—half of them women — who packed Judge Bowron's courtroom during the morning session.

The drama began when Frank R. Mellus, husband of the slain woman, was called as the first witness.

He was the picture of a man striving to retain his self-possession as he was forced to reveal to the gaze of the public the tragedy that wrecked twenty-three years of married life.

Finally he broke under the strain. Forced to identify a picture of the body of his wife lying as it was found, nude and mutilated, in his home, the husband hid his face in his hands.

Obviously he was unable to continue his testimony. A bailiff hurried for cold water. Mellus struggled to regain his composure. When he removed his hands from his face, tears trickled down his cheeks. A moment later the witness announced quietly that he was ready to continue.

CHARTS OF BODY

Like a climax to the hideousness of murder then came Prosecutor Costello to offer into evidence life-sized charts of the body of the woman. Dragged into the courtroom by attendants, the charts, which represented two different views of the body, towered in stark black and white relief against a dun-colored background.

Actually, the charts were photographic enlargements of smaller drawings made by County Autopsy Surgeon Wagner, then on the witness stand, at the time he made an autopsy on the 6th inst. Apparently, although there was no dispute as to the technical correctness of the pictures, Dr. Wagner has no pretentions to being an artist. If the charts lacked in attractiveness, however, they nevertheless were covered with many black marks that the State will declare were mutilations inflicted by Kelley.

Mellus was on the stand the greater part of the morning. His testimony on direct examination was short but Defense Attorney Hahn examined him at length.

HIS STORY GIVEN

In brief, Mellus's story was this:

He left his home at 6:10 a.m. Sunday, the 5th inst., went fishing on a barge near Venice and returned to his home at 511 South Rimpau Boulevard at about 5:30 p.m. Parking his car in the garage, he went to the back door, which he found locked.

He rapped, rang the back door bell and called "Myrtle," but no one answered. He walked around the north side of the house to the front door, which he unlocked, but which he could not open fully because of a chain on the nightlock. He walked around the south side of the house calling his wife again and looking at the windows. He went to a vacant lot in the rear of the garage and obtained a carpet beater with which he succeeded in opening a front window and thus gaining an entrance.

When he was on the back porch first, he declared, he heard a noise as of something falling, but he did not know what it was. Asked by Costello if he had learned since what made the sound, he was prevented from replying on objection by the defense.

CORPSE DISCOVERED

After opening the window, Mellus said, he hurried upstairs and saw his wife lying on the bed, her head toward its foot. He testified that he held her wrist and bent his head toward her face to see if she were breathing, and then ran downstairs and out to a neighbor's house for help.

On cross-examination, Mellus testified he never had seen his wife unclothed. This testimony apparently was adduced by the defense in an effort to show that the bruises might have been on the wife's body for several days without the husband's knowledge.

Defense Attorney Hahn was unable to pin Mellus down on a direct statement as to whether Mrs. Mellus's body was cold or warm at the time he found it. The most satisfaction the defense counsel got was a statement that it was neither cold nor warm.

Mellus testified that he had known Kelley for about three years, but that acquaintance was confined to meetings in the butcher shop where Kelley worked. The witness denied he knew that his wife was in the habit of going out with Kelley.

Mellus Overcome at Memory of Death Scene

Relates How He Found Wife's Body

Frank R. Mellus, husband of the murdered woman, on the witness stand.

HOOT-OWL HUNT AUTHORIZED; APARTMENT OWNER TAKES TRAIL

Hoot owls, which have been safely screeching from their 100-foot perches in the tops of twenty-nine tall palms in the vicinity of the Rhoda Apartments, 2505 South Hope street, may have some cause to make a noise if the marksmanship of G. J. Tapper, owner of the apartment, is good.

Yesterday Tapper obtained permission from the Police Commission to shoot the owls, which he declared make such a rumpus that twenty families in the apartment and adjoining residents get no sleep, and the condition had become unbearable.

Sergt. Robbins, delegated by Chief Davis to investigate, reported the owls certainly are noisy, but expressed himself as dubious of Tapper's marksmanship and advised that therefore nothing heavier than a .25-caliber rifle be used for the safety of the residents.

Dr. LeGrand of the Hollywood Hospital also was granted his request to shoot pigeons, which he reported as a nuisance to the hospital patients, and also that the birds are stopping up drain pipes.

REALTY ACTIVE IN HOLLYWOOD

(Continued from First Page)

Inc., have shown their faith in Hollywood Boulevard by the recent acquiring of two properties, one a ninety-four-year leasehold and the other in fee.

G. R. Dexter and Sam Kress now are in the midst of erecting a twelve-story limit-height building on the northeast corner of Vine street and Hollywood Boulevard, which will house as its main tenant the Bank of Hollywood.

BAKERS GET LOCATIONS FOR NEW BRANCHES

Van de Kamp's Holland-Dutch Bakers, Inc., announced yesterday the purchase of fourteen lots on Orange Drive and Sycamore avenue, between Willoughby and Romaine streets, on which will be built a large Hollywood branch. A. C. Leppelman, real estate broker at 5315 Wilshire Boulevard, consummated the deal.

The site is just south of the large tract recently acquired by the Victor Talking Machine Company. The new bakery plant will not be completed perhaps for a year. It will cover most of the site purchased, will give employment to from 200 to 300 persons and supply the bakeries in the entire northern and western territory.

Building permit figures, compiled by the Hollywood branch of the Los Angeles Realty Board, show that since the first of the year permits have been granted for commercial and industrial buildings on and adjacent to Santa Monica Boulevard, west of Western avenue, totaling nearly $1,000,000.

ANTIRODEO BILL TO BE OPPOSED

(Continued from First Page)

McNaughton said, is strictly from an economical standpoint of the cattle industry of the State, which he held now to be one of the greatest cattle areas in the country.

PRACTICES DEFENDED

"One of the practices of ranchers which sponsors of the bill hold to be cruelty is the so-called "twitching" of a horse's nose with a rope in breaking an unruly animal. There is not a man here but knows that that means of handling a horse is merely one of restraint and not painful to the animal unless he bolts, and then only in a minor manner. To take away twitching would be to deprive a rancher of his best tool in breaking horses to work," Mr. McNaughton said.

Mr. Miller declared that practices which can be classified as wantonly cruel, are amply covered in the provisions of present State humane laws.

The organization formed last night will reach as far north as San Luis Obispo and Fresno, while the northern association, headed by Fred MacCargar, secretary of the Salinas Chamber of Commerce, will fight the measure from the northern boundary of the State to that line on the south.

Some of the most prominent business men of Southern California have aligned themselves with the new association, Mr. McNaughton said.

Speakers at last night's meeting declared that in so far as rodeo exhibitions are concerned, practically all inhumane activities have long ago been voluntarily eliminated by stockmen, and that injuries to either men are animals during these exhibitions average less than in a football game.

"The rodeo is one of California's historical backgrounds and can properly take its place along with other historical pageants of the State," Mr. Miller said.

Permanent committees, and the men who will head them, are:

Treasurer, J. Dabney Day; finance, J. O. Barr; publicity, Orie Robertson; contact committee, J. W. "Tex" Condon.

CONTACT GROUP

More than 200 men in Southern California were nominated to the contact committee, most of whom already have volunteered to aid the association in reaching chambers of commerce, service clubs, churches, schools and other organizations, it was announced.

Among them are Irving Hellman, Will Rogers, Hoot Gibson, Norman Chandler, Superior Judge Sproul, Orra Monnette, John R. Quinn, Sheriff Traeger, Undersheriff Biscailus, T. M. storke and Reginald Pernald, Santa Barbara publishers, and Dwight W. Murphy, Santa Barbara millionaire, who has one of the finest herds of show horses in the State.

A drive for funds with which to carry on the campaign is to be launched this week.

TAX RISE NEAR TWO MILLIONS

(Continued from First Page)

emergency. Now it is to be paid back."

DELVES INTO CASE

Councilman Jacobson also wanted to go into the harbor department affairs, remarking that the department appeared to be giving away money and then needing money, and if so, why not increase the harbor charges?

During the wrangling, Councilman Randall took a running jump, figuratively, at Jacobson, saying, "Jacobson reminds me of the man—"

"Who ran for the United States Senate," burst in Jacobson, and the gallery joined in the outburst of laughter at Randall's expense.

And so, amid jests and gibes—the increase was voted.

THE LANCER

(Continued from First Page)

and run them through a planing mill—so the mill workers' union could get their share of the bear fat.

On a par with a case I knew of in San Francisco—where a contractor pushed a wheelbarrow out of the way of a barrow man who was stuck out on a high plank with a wheelbarrow and could go neither forward nor backward because the empty wheelbarrow blocked his way. The instant the contractor touched the thing there was a cry of "Scab." Every man on the building quit work while the culprit was taken to the Labor Temple for trial. He was purified by a fine of $25, meanwhile paying for a half a day's idle time on the part of every man on the job.

DELEGATES CHOSEN

Commissioner Andreani, Harbor Engineer Nicholson and Traffic Manager Starr were selected yesterday by the Harbor Commission to represent the port of Los Angeles at the annual meeting of the American Association of Port Authorities in Houston November 12, 13 and 14 and at Galveston November 15.

MINISTER ORDAINED

M. R. Rother of 425 California street has been ordained a minister of the gospel, following twelve lectures given at the Teachers' Bible Convention in this city. He is a graduate of Angelus Temple and also of the Southern California Bible School.

HARBOR RESTAURANT WILL FEED ALIENS

A restaurant in the Harbor Department's building at the port, under lease by the Immigration Bureau, to furnish food for aliens—in detention, was authorized by the Harbor Commission yesterday. The commission granted Ballard and Kalas a thirty-day revocable permit to use a portion of the structure for the restaurant at $10 a month and payment of a $25 application fee.

OFFICER'S FINE UPHELD

A fine of three days' pay for Officer John Barrera for giving an erroneous home address and failure to ring off roll call, assessed by Chief Davis, was approved by the Police Commission yesterday.

Yes—there *is* a Great Difference in Laundries

THE difference is not in physical equipment—for anything money can buy is available to anyone with money.

It is those things money cannot buy that constitutes the real difference in laundries. "Troy" differs from other laundries in the quality of its service and in the week-in and week-out, year-in and year-out satisfaction its patrons enjoy.

These are the result of Troy's personalized service—putting more of the human element, more pride, more conscientious, individual effort, into every task.

Troy Service is for those who are exacting and particular. It should not be confused with ordinary, commercial laundry service. It costs less in the long run.

Complete laundry service except damp wash.

TROY LAUNDRY THE BEST

Troy Rough Dry Week-End Special

30 Pieces $1.00 Additional Pieces, 3c

Many families find this a particularly economical method of handling the family laundry. Troy care and thoroughness is assured. A trial bundle sent to Troy this week will convince you.

Telephones: For Los Angeles, Hollywood, Beverly Hills and South Pasadena: WEstmore 1311. Westwood, Santa Monica Bay District: 61350. Redondo and Hermosa: 8242.

TROY LAUNDRY THE BEST

TROY LAUNDRY

38 YEARS IN LOS ANGELES

EXCLUSIVE HANDMADE SHOES

REPTILE FOR FALL

GENUINE LIZARD $25.00

GENUINE BROWN ALLIGATOR $22.50

LUXURIOUS CHIFFON HOSIERY $1.95

La Mode Shoes

722 South Flower St. VA. 8850

6329 Hollywood Blvd. GR. 8357

Eastbound

-through Cool Pacific Northwest

These are delightful days in Evergreen Land. Make your trip a real vacation by going comfortable, scenic Oriental Limited way through cool forests, along beautiful streams, lakes, through Great Northern Rockies past Glacier National Park for 60 miles.

Choice of best of trains to Portland or Seattle via Great Northern Way to Minneapolis, St. Paul and Chicago on the luxurious Oriental Limited, a train famous for the completeness and high quality of its travel features.

Low round trip Summer Fares in effect until Sept. 30. Final return limit Oct. 31. (Free side trip to Victoria, B. C., and Winnipeg, Man., on transcontinental tickets.)

For full details apply to

SAM L. WILLIAMS, City Passenger Agent
H. DONALD RAY, Traveling Freight & Passenger Agent
W. B. McCORMICK, General Agent
605 Central Bldg. Phone VAndike 5651

Oriental Limited

Faster Time—No Extra Fare

Clean, Cinderless, Luxurious, Scenic

BAYER

Genuine ASPIRIN

SAY "BAYER ASPIRIN" and INSIST

Proved safe by millions and prescribed by physicians for

Colds Headache Neuritis Lumbago
Pain Neuralgia Toothache Rheumatism

DOES NOT AFFECT THE HEART

Safe — Accept only "Bayer" package which contains proven directions

Handy "Bayer" boxes of 24 and 100

Also bottles of 24 and 100

Aspirin is the trade mark of Bayer Manufacture of Monoaceticacidester of Salicylicacid

YOUR FAVORITE CAR—at a fair price—See Times Want Ads for today's best offerings

SIVE HANDMADE SHOES
EPTILE
FOR FALL
GENUINE LIZARD
$25.00
LUXURIOUS CHIFFON HOSIERY
GENUINE BLACK OR BROWN ALLIGATOR
$19.50
a Mode Shoes
South Flower at Va. 8850
6529 Hollywood Blvd. at Gr. 8787
GREAT NORTHERN
Hound
rough Cooler
ific Northwest
delightful days in Evergreen Land.
ur trip a real vacation by going the
ible, scenic Oriental Limited route
cool forests, along beautiful rivers and
rough Great Northern Rockies... and
cier National Park for 60 miles.
Tour or train to Portland or Seattle, then
chem Way to Minneapolis, St. Paul and Chi-
e luxurious Oriental Limited, a train famous
roadmanship and high quality of its service and
men.
ll trip Summer Fares in effect until Sept. 30,
n limit Oct. 31. (Free side trip to Vancouver,
Winnipeg, Man., on transcontinental tickets.)
For full details apply to
ARLE L. WILLIAMS, City Passenger Agent
ALD RAY, Traveling Freight & Passenger Agent
W. R. McCORMICK, General Agent
Phone VanDike 0451 Los Angeles
Oriental
Limited
Faster Time—No Extra Fare
Matchless, Luxurious, Scenic Route
Genuine
ASPIRIN
YER ASPIRIN" and INSIST!
millions and prescribed by physicians for
adache Neuritis Lumbago
uralgia Toothache Rheumatism
NOT AFFECT THE HEART
Accept only "Bayer" package
which contains proven directions
Handy "Bayer" boxes of 12 tablets
Also bottles of 24 and 100—Druggists
Mark of Bayer Manufacture of Monoaceticacidester of Salicylicacid
AVORITE CAR—at a discount
Want Ads for today's best used cars

PENALTY URGED IN ALLEN CASE

Total Disbarment Asked for Three Attorneys

But Defense Counsel Holds Evidence Inconclusive

Arguments to be Finished This Afternoon

Disbarment of Chief Deputy District-Attorney Murray and Attorneys Howell W. Richardson and Benjamin Elconin, who are before a special committee of the State Bar Association on charges growing out of the Louis H. Allen bail-bond case, was urged yesterday by Nathan Newby, special association examiner, in the opening argument for the prosecution.

The nature of the case, as disclosed by the evidence taken at the long hearing, clearly indicates, Newby said, the three men conspired to have the Allen case dismissed.

The testimony also discloses, he stated, that Richardson and Murray were guilty of deceiving the Superior Court and causing the $5000 bail posted by Allen to be exonerated, either by willful false representation or because they acted without adequate information, and in either case their actions proved them unfit to be attorneys.

IMPROPRIETY CHARGED

Richardson, Newby declared the evidence shows, was guilty of improper conduct when he employed Special Investigator Ryan of the District Attorney's office to get signed statements from the complaining witness, on which it was said Murray acted in moving the dismissal of the case.

Jerry Geisler, counsel for Richardson, opened the defense argument. He declared that a sufficient degree of proof to warrant any action against the defendants is not to be found in the record. The evidence is purely circumstantial and can easily be construed to point toward the innocence of the accused and such a view should be adopted by the association, he argued. He also declared that none of the inferences drawn by the prosecution from the evidence should be considered by the committee.

TODAY TO BE LAST

Although the case was scheduled to be submitted yesterday an order of submission will not be made until today because final arguments were delayed on account of the illness of J. Wiseman McDonald, counsel for Murray, who was unable to attend the afternoon session, and because Elconin was unable to attend.

The defense attorneys will complete their arguments this morning and the prosecution will give its closing argument this afternoon. The committee will make its findings of fact and recommendations in the near future and forward them to the association's board of governors for final action.

According to the charges against the three attorneys, Richardson and Elconin obtained the release of Allen on $5000 bail. Later, upon representation that Allen was incarcerated in the Illinois State penitentiary, Murray moved that the bail be exonerated, it is charged. Elconin and Richardson divided the money between themselves and it later was learned that Allen had not been in the penitentiary at the time of the dismissal, according to the charges.

LAST RITES FOR CHAPLIN KIN TODAY

Screen Player to Commit Mother's Body to Earth in Simple Ceremony

Last rites will be conducted today for Mrs. Hannah Chaplin, mother of Charles and Sydney Chaplin, screen players, at private services at 10 a.m. at the William Strother undertaking establishment in Hollywood.

The services will be simple and but a few personal friends of Mrs. Chaplin will attend. She will be laid to rest in Hollywood Cemetery. Rev. J. Arthur Evans of All Souls' Episcopal Church will officiate.

Yesterday Chaplin received hundreds of telegrams from all parts of the world tendering condolences in the death of his mother, whom he brought here seven years ago to share the fortune he massed in motion pictures.

Up to a late hour yesterday Sydney had not been located in France to be notified by cable of his mother's death. He is working somewhere outside Paris with an English picture company.

Mrs. Chaplin lived on a ranch near Lankershim provided for her by Charles and Sydney. She was stricken a month ago by a serious internal disorder and died Tuesday at noon at a Glendale hospital.

CHAPLIN'S DEVOTION TOLD BY OLD FRIEND

LONDON, Aug. 29. (AP)—"Poor lad, he worshiped her. Charlie will be a mournful man today." Such was Sam Lipton's comment in his Lambeth barber shop today to a representative of the Evening Standard when he heard the news of the death of Mrs. Hannah Chaplin in California.

Dan, who once was a music hall singer, composer and writer, and knew Chaplin when he played in the Lambeth alleys as a schoolboy, was full of reminiscences.

"We never saw much of Mrs. Chaplin, but heard a lot about her fond Charlie," he said. "He thought no one ever lived like his mother, believed she was the cleverest player in the world, the greatest lady and an ideal. When he became Charlie Chaplin and not the little boy of Lambeth alleys it was still the same.

His mother's serious illness when she was a young woman troubled him deeply. As soon as he was famous and with money such as he never dreamed of in Lambeth, he sent for her. Whatever were the troubles of his own, his mother always was in his mind. That's the reason. There never was a creature less essentially the jester."

BROADWAY • HILL • AND • SEVENTH • "ONE • OCLOCK • SATURDAYS"

BULLOCK'S

Last Day August!
REMNANT FRIDAY!
TOMORROW!

The great store---every floor---every section---teeming with outstanding values! Remnant Friday in the month of August Clearance! Featuring a determined effort for a sweeping clearing of stocks---regardless of former prices. The following TWENTY-THREE headlines but flash the opportunities at BULLOCK'S tomorrow---Just a few out of hundreds of Remnant Friday offerings TOMORROW!

(Second Floor) Silks! Dress Lengths Among Regular Remnants! Remnant Friday. A Spotlight! 500 Handbags, $1.85! (Street Floor Broadway) (Street Floor Hill Street) Even Greater Remnant Friday Values in Toiletries Drastic Remnant Pricing on Women's Shoes, $5.85 (Fourth Floor) (Third Floor) Stone Marten and Fox Scarfs, $75, $85, $95! Pillow Forms, 75c! Chinese Crackled Lamp Bases, $7.50! (Sixth Floor) (Sixth Floor) Every Type Drapery Remnant! At ½ of Half! More Than a Thousand Novels! Five for $2 Friday! (First Floor Hill Street) (Sixth Floor) Beautiful Oriental Rugs at Half of Special Prices! 18x40 Inch Venetian Etched Living Room Mirrors, $9.85 (Seventh Floor) (Third Floor) 500 Low Price Dresses, $9 and $12.75; Hats $1.95 Women's Coats to a Fraction---Friday! $11 and $22 (Third Floor) (Third Floor) Women's Summer Dresses at $12.75 and $19.75 Sportswear Dresses! 100 at $13. Sports Shoes, $2.95! (Street Floor) (Street Floor Hill Street) 3000 White A.M.C. Men's Shirts, $1.65 (3 for $4.50) 115 Men's Suits---4 Piece---$29.50 Remnant Friday! (Street Floor Hill Street) (Street Floor Hill Street) Men's Wool Trousers, a School Special, $3.95 Men's Shoes, Broken Lines, Black or Tan, $4.85 and $6.85 (Street Floor Hill Street) (Fourth Floor) Remnants---Dainty Silk Lingerie $1.95, $2.85, $3.85 Resort Sweaters, $3.95; Silk Skirts, $5.95, Remnants (Fourth Floor) (Fourth Floor) Home Frocks, $1---Negligees, $4.95; Corsettes $3.95 160 Collegienne Coats, Dresses, Jackets ½ and Less (Fifth Floor) (Fifth Floor) Girls' Coats, Dresses, $5; Hats $3.45; Sweaters $2.95

PUBLISHERS
THE TIMES-MIRROR COMPANY
OFFICERS
HARRY CHANDLER, Pres. and Gen. Mgr.
MARIAN OTIS CHANDLER, Vice-Pres. and Secy.
FRANK X. PFAFFINGER, Treasurer.
DIRECTORS
Harry Chandler, Marian Otis Chandler, Frank X. Pfaffinger, Mabel Otis Booth, Harry Carr

Los Angeles Times

EVERY MORNING IN THE YEAR
DAILY FOUNDED DEC. 4, 1881—47TH YEAR

RALPH W. TRUEBLOOD, Managing Editor.

Average for every day of July, 1928.....168,126
Sunday only average for July, 1928.....223,671
Average every day gain over July, 1927.... 11,419

OFFICES
New Times Building, First and Broadway.
Branch Office No. 1, 631 South Spring Street.
Washington Office, 1217-1219 National Press Club Building.
Chicago Office, 360 North Michigan Avenue.
New York Office, 285 Madison Avenue.
San Francisco Office, 742 Market Street.
Seattle Office, 2312 White Henry Stuart Bldg.
In addition to the above offices, The Times is on file and may be found by European travelers at the office of the American Express Company, Paris, and 1, Rue Scribe, Paris, France.

LOS ANGELES (Loce Ahng hayl ais)

MEMBER OF THE ASSOCIATED PRESS
The Associated Press is exclusively entitled to the use for republication of all news credited to it or not otherwise credited in this paper and also all local news published here within.

The Times aims at all times to be accurate in every published statement of fact. Readers who discover any important inaccuracy of statement will confer a favor by calling attention of the Editorial Department to the error.

No employee of The Times is permitted to accept any gratuity, in money or its equivalent, from any individual, group or organization having news or business relations with The Times. The public should clearly understand that it is unnecessary to pay anybody anything to get news into The Times and that any Times employee who accepts "gifts" calculated to influence his or her work for this newspaper is thereby rendered subject to immediate discharge.

Bad laws, if they exist, should be repealed as soon as possible; still, while they continue in force, for the sake of example they should be religiously observed.

—Abraham Lincoln.

Today's Bible Text

By mercy and truth iniquity is purged: and by the fear of the Lord men depart from evil. Prov. xvi:6.

JUST STEPPING OUT

Now they say that home, sweet home is merely the locker for the other suit.

SAVING UP

Thrift in the heyday provides a cushioned seat for old age.

WORKS THAT WAY

When a man knows he is a great man his chances of becoming one are getting slim.

SEEMS FUNNY

There are only five radio broadcasters in all of Switzerland. And yet they say that is where the cheese comes from.

WORTH TRYING

Even in dealing with animals the happiest results are obtained by the use of kindness. Why not adopt like methods with humans?

LOOKING UP

An Indiana merchant gives an airplane trip with every $25 purchase. This makes for business activity. Everything is plane sailing now.

HOT AND COLD

A modern artificial ice and refrigeration plant is being installed in Jamaica. Americans who go there for stimulants are to have their ginger iced.

AMONG AMATEURS

By the time Big Bill Tilden gets old and decrepit he will learn that a guy cannot earn his living and play amateur tennis in the same bracket. A professional is a man who makes money. The amateur inherits it.

PRIDE OF THE SOVIET

The population of Moscow is said to have doubled in the last ten years and to now exceed 2,000,000 alleged souls. But a great trouble is that thousands of them are Russians who have come to the new capital to be taken care of by the soviet government.

GOING STRONG

George Young, the Canadian swimmer who won the first Catalina Channel derby, has just annexed the blue-water marathon at Montreal, covering the twenty miles of wetness in less than four hours. It may, therefore, be seen that George is still fearless in the matter of getting wet feet.

BIG FIGURES

So far as the outside world is concerned Dr. Gustav Stresemann looms as the largest figure in German affairs. As the director of the nation's foreign policy he should also be a mighty factor at home. The new Germany appears to be in highly competent hands. President Hindenberg is more potent in peace than he was in war.

QUEST OF GLORY

It is evident that if Commander Byrd had advertised for volunteers for his crew of Antarctic explorers he could have had 10,000 men and would have had to fight them off with machine guns. The urge to be doing something venturesome or to penetrate new and strange places amounts to a flood. Even to bask in reflected glory is passionately desired.

THE SHELL GAME

Revolutions have disturbed the laying hens of China. The exports of eggs from that country have fallen off more than 50 per cent and America only took 250,000 dozen of them last year. Our own exports of poultry products last year reached $10,000,000 in value and we sent nearly 12,000,000 dozen eggs to Cuba alone. We have almost put the China eggs out of business.

NEVER SHOOT

Members of the Irish Free State police are unarmed. Some of them never fired a pistol. But they are, nevertheless, brave and efficient. A great many folks consider the green isle as a land of feuds and bloodletting, but in the last two years there have been fewer major crimes than were committed in one week in any of several great American cities. In Ireland they punish with promptness and surety.

ELECTION RESULTS

Notwithstanding the comparatively light vote at the primary election Tuesday, due to the absence of major contests, the friends of honest and efficient public service have no reason to feel dissatisfied with the outcome, considered as a whole.

Particular cause for gratification are the results in the Fourth and Fifth County Supervisorial Districts. In the former R. F. McClellan, veteran chairman of the Board of Supervisors and outstanding champion of the public interest, led the field of five candidates. His large plurality over his nearest opponent, R. E. Houck, augurs well for his election in November, a contest for which he and Mr. Houck are nominated. In the Fifth District, Henry W. Wright, another long-time member of the board, was elected at the primary, receiving more votes than the aggregate cast for his opponents, Mayor Harry G. MacBain of Glendale and Alexander Mitchell. John Walko, the fourth candidate in this district, withdrew in favor of Wright a few days before the election.

In the Second Supervisorial District the incumbent, J. H. Bean, was made the target of concentrated attack by the Parrot machine and its political allies seeking control of county affairs as they have of the city's. In spite of this, Supervisor Bean gave a strong contest to Frank L. Shaw, City Councilman, and will be on the ballot for the final contest in November.

Without disparagement of the honesty, ability and sincerity of their chief opponents, The Times supported the incumbent Supervisors on the ground that their long experience and familiarity with the vast and complicated business of the county has equipped them for this responsible work as no new set of men, perhaps equally honest and able but inexperienced, can possibly be equipped. This stand The Times takes occasion to reiterate here.

For the eighteen places on the Superior Court bench, fifteen of the incumbent judges were elected at the primaries, two—Judges Beecher and Montgomery—are eliminated and one—Judge Doran—will oppose Municipal Judge Bullock at the November election. The Times, which supported all the incumbent judges except Montgomery, is of the opinion that a fuller public knowledge of the character of the political coalition against Judge Doran will result in his election in November.

For the appellate division, Presiding Justice Works and Justices Craig and Thompson were unopposed.

The election of Lieut.-Gov. Fitts as District Attorney by an overwhelming vote over his lone opponent means more for the improvement of the public service in Los Angeles county than any other one result of the election. The inefficiency of the present administration of the District Attorney's office, incomparably the most important and responsible of its class in the State, has long been a public scandal and has been a major factor in the local increase of crime. With an able, honest and aggressive District Attorney in charge and with the long-needed house cleaning in the office, the crooks who hitherto have made Los Angeles county their clover field will be driven to other pastures.

The results for the major partisan offices—United States Senate and the eleven California seats in the national House of Representatives—were foregone and interesting only as they emphasized the overwhelming strength of the Republican party in California—cold comfort for Al Smith in November. The nomination of Senator Johnson over Charles H. Randall by a large margin was less an indication of Johnson's strength than of his opponent's weakness. For Congress, the primary results indicate that the efforts of the Democrats to break into the Republican delegation to Washington will meet their usual fate in November.

The outcome of the primary contest for seats in the California Legislature indicates that the solidarity of the Los Angeles county delegation will remain unbroken. Strength will be added to it by the substitution of Frank Merriam of Long Beach for Cadet Taylor in the Thirty-third Senatorial District, an important post for which the ill health of the veteran incumbent—whose record is long and creditable—has more or less incapacitated him.

There were few upsets in the legislative ticket. In the Thirty-seventh Senatorial District Fire Commissioner Rochester defeated Senator Newton Allen for the Republican nomination, which amounts to election, but this apparent victory for the City Hall machine is considerably vitiated by Rochester's repudiation of Parrot and his allies.

The worst of the several Parrot defeats in his effort to grab control of the legislative delegation from this county was in the Sixty-second Assembly District, where Harry Insley, former Cryer Police Commissioner and Parrot wheel horse, was badly beaten by Assemblyman Little. Hardly less emphatic was the defeat of Ralph Baker, Parrot candidate in the Seventy-fifth Assembly District, by Emory Arnold. The one victory of the boss, out of some ten attempts to seat his candidates at Sacramento, was in the renomination of Assemblyman Byrne in the Sixty-sixth District. The presence in the delegation of such stalwarts as Carter, Merriam and Evans in the Senate, Crawford, Little, Lyons, Baum, Scofield, Keaton, Badham, Stockwell and Roberts, will render futile any efforts of the Parrot-Finn combination to serve their own interests at the expense of Los Angeles county.

The laborite candidates for the Legislature, which in several instances were also the Parrot candidates were even less successful than those primarily sponsored by the City Hall machine. Of the nine for whom the Buzzell-controlled element of the Central Labor Council put forth its best efforts, eight were defeated.

The Times considers it unfortunate that the $1,000,000 bond issue to buy a site for the new Los Angeles State building should have failed to secure the necessary two-thirds vote. Its handsome majority, however, showed that most of the voters appreciate the necessity of providing a location for the building, for the construction of which the people already have voted bonds. Los Angeles will not lose the building, however, nor will the county be left in the unfortunate position of having repudiated the pledge on which she secured State-wide support for the building bonds. The alternative of a tax-levy for the site-purchase had already been provided and the needed funds will be secured by that means. A bond issue would have been preferable merely because it spreads the burden over a much longer period.

With the popular indorsement of the county charter amendment providing special civil service preferment for ex-service men and their wives or widows The Times has no quarrel. Together with local and national civil service experts, it opposed the measure as subversive of the fundamental principle of civil service, which is impersonally to secure the best available abilities for public posts, and because service records are already given preferential ratings by civil service examiners. However, The Times yields to none in its appreciation of the services to their country of these veterans and does not grudge them the special privileges accorded them by a majority vote.

While The Times took no part in the neighborhood row culminating in the recall election against Councilman Rice-Wray in the Sixth Los Angeles Councilmanic District—in which a majority of the votes were cast for the recall and in favor of the substitution of J. G. McAllister for the incumbent—it takes occasion to point out that the legal technicalities which appear likely to throw the election into the courts supply another convincing argument against the recall as a political instrumentality.

As a whole, The Times considers that the election results are in the public interest—nor is this belief predicated upon the fact that in thirty-six out of forty-seven instances those results were in accord with The Times' recommendations. Rather is it an indication that, ordinarily, there is not a great deal of difference of opinion among those really disinterested in seeking the greatest good for the greatest number.

HORROR HUNTERS

The horror hunters are again functioning in the Kelley trial. They haunted the Hickman courtroom and sated themselves on its revolting revelations. Many of them are old-timers and furnished audience for Clara Phillips, Mrs. Peete and Mrs. Obenchain.

Now and then some scenario writer or novelist attends to get a new slant or plot; but the regular habitues of murder trials have no such excuse. As flies gather around the bunghole, so they stick close to the courtroom door for seats at the sordid feast. Many of them are freaks. Some are bewhiskered and bedizened. A fair proportion appears normal, but may be suspected of unwholesome imaginations. They devour the uncanny and batten on the carrion of the mind.

All kinds of folks are necessary to make up a world; however, but one kind usually makes the audience of a murder trial. Newspaper men and attorneys sicken at the scene, hardened as they are to frazzled life; but the horror hobbyist thrives upon it.

Some strange characters never seem to worship until a criminal kills. Then devotion and uncanny rites and ceremonies follow. Flowers and letters express the homage of their devotees. Occasional women do the weirdest things. However, men keep them close company.

The psychologist has analyzed the criminal mind and classified his species; but seems to have halted at the horror hunter's vagaries. Some folks collect spoons; others make fine pictures and ceramics their enthusiasm. Coins and stamps satisfy the antique fancies of many. But why anyone wants to make a hobby of murder trials is one of the elusive mysteries.

THE PUBLIC GOOD

There have been several instances where light and power companies and other utilities have voluntarily lowered their rates for public service. But does anyone ever hear of a city-owned utility shaving its rates? That is the difference between political and business management. When the politicians are in charge the profits—if any, go to swelling the number of jobs for voters. That may be an argument for tax-eaters but not for taxpayers.

BILL, THE KID

By James J. Montague

Relentlessly a rifle cracks,
And down behind the shed,
A tiger tumbles in its tracks
To lie there, cold and dead.
The wolf beneath the dogwood tree
Is crouching low in fear,
He dares not even turn to flee
While Bill, the Kid, is near.

And every dawning summer morn
More deadly slaughter sees;
Great savage creatures, terror-torn,
Take to the tallest trees.
For fierce and mighty as they are—
The wildest of their race,
They all prefer to view afar
The hero of the chase.

Vainly they wave their angry tails
And bare their teeth in wrath;
No threat that they can make avails
When Bill strolls down the path.
They know their last will soon be gasped
Full well they understand
The menace of the rifle grasped
In that remorseless hand.

But when the darkness falls around
And solemnly and slow
The tiny owl begins to sound
His eerie tremolo,
The fearless Kid will hide his head
Until another day,
While Mother sits beside his bed
To keep the scares away.

(Copyright, 1928, by the Bell Syndicate, Inc.)

The LEE SIDE O' LA

BY Lee Shippey

THE Duke of Alba, when he visited Hollywood, was asked if he was not surprised to find so many things there which gave it Spanish atmosphere, and replied politely that he was, indeed. Later, speaking privately to Rodolfo Montes, who used to own one of the biggest hotels and biggest newspapers in Mexico City, but now is one of ours, the Duke added: "In fact, I see many Spanish things here which I never saw in Spain."

Genuine Versus Imitation

Maybe the trouble was that we were too eager to show the Duke our sumptuous new theaters and last-word mansions and maidenblush bathrooms with musical appliances, and to distract his attention from those homely, simple things which are our true heritage from Spain. We'll bet we could have shown the duke two or three spots which would have made him feel right at home. For Los Angeles has some things in its Sonoratown which are just as things of the same kind are in Guadalajara or Mexico City or Vera Cruz.

Tortillerias

For one thing, we have about fifty tortillerias, or tortilla foundries—and we doubt that even Guy Marion of the Chamber of Commerce research department knew that. They are much thicker than bakery shops in other parts of town, and some of them are very primitive. There is one, at least, which makes tortillas with modern machinery and in most sanitary ways, but to many Mexicans those tortillas lack the fine flavor of the old-fashioned hand-patted kind; lack the delicate suggestion of a personal touch. In most of the others the whole grains of corn are crushed by the mano (which literally means hand, but in this case means a stone roller) on metate stones which have been in use, some of them, 100 years. It must give the nature doctor a thrill to go down there and see the whole grain being used like that, without having most of its oil extracted for salad dressing and most of its roughage extracted to sell back to us as health fodder.

Pat-a-Cake

Then the freshground meal is mixed and patted into cakes about four inches in diameter which are dropped on the griddle. The griddle really should be over a charcoal fire, and in some tortillerias it is, but gas and even electricity are used in the larger ones.

Gringo Converts

The biggest of our tortillerias is at 676 North Spring street. It employs twenty-five women, many of whom have worked there for ten years. They are typical Mexican tortilla patters, some of them old women who feel more natural barefoot than with shoes. And how they chatter as they work! They flap out tortillas which are sold throughout the county, not only to Mexicans, but to Americans, some of them wealthy and even famous people. For though at first bite a tortilla looks and tastes a good deal like a small-size Mexican grass hat, there is something about them as appetizing as popcorn and as soul-satisfying as a Hollywood Bowl concert, and one easily acquires the habit.

"Ramona's Old Home"

There are thousands of "Spanish-style" houses in Los Angeles, but there is one house at 910 North Serrano which is so truly Mexican in appearance that nearly every passer stops to look at it, and the other day one of two elderly women said to her companion, evidently a guest from back home: "I think it must be Ramona's old home." One looks in through an adobe arch on an adobe house, low-roofed, rambling, friendly, yet private. "Tierra Mia" is the name on what seems an ancient name-board. As one steps around to the right another gate swings wide, a pleasant Mexican servant bids gravely smiling welcome—no matter how strange you are—and one enters a garden one can hardly believe is in America. There is nothing pretentious in house or garden, nothing luxurious, nothing speaking of wealth. Everything is simple, natural, unstrained, livable—and lovable.

Fooled Us

We thought that it must be some historic old place, preserved by some one of our First Families of California. But it is the home of Mrs. Christine Sterling, a Californian who never was in Mexico! She is, however, a sincere student and lover of our historic past—and so she herself designed that house and garden, which are more genuine in atmosphere than those of most professional architects and landscapers.

LETTERS TO The Times

[Name and address of writer must accompany all letters for this column. Letters of a personal nature or involving contentious religious questions are not acceptable.]

Insane Spectacles

LOS ANGELES, Aug. 25.—[To the Editor of The Times:] Referring to your news item of August 21, detailing a serious wreck of two autos, with the injury of three women and two men, at Olive and Eleventh street, caused by an ambulance racing wildly through the city streets carrying a helpless invalid, who was also injured in the crash, permit me to say:

It seems about time that the authorities put a stop to these insane spectacles of ambulances dashing at high speed through our streets scattering all before them and smashing their way to the hospital, in order to save a few minutes time for the patient, but thereby endangering all life and property that gets in their way, including the patient. In this case I understand the ambulance was driven through a "Stop" sign and into the vehicles crossing the intersection; an insane thing to do. Do the authorities value the life of the patient above the lives and property of those citizens who happen to be occupying the streets at the time? I think this absurd practice should be stopped.

EDWARD J. WRIGHT.

Finds An Error

LOS ANGELES, Aug. 26.—[To the Editor of The Times:] May I ask you to permit me to correct some information which Mr. Haskin, the director of your Washington Bureau of Information, gave a correspondent. The latter had asked: "What is the Almanac de Gotha?" and Mr. Haskin answered (see your issue of August 25, Part II, page 4) that this is "a French Almanac which was first published in 1763 and which gives genealogical particulars, etc., etc." I am surprised that such a statement should be made by Mr. Haskin, who, usually, is well informed on matters treated by him. The Almanac de Gotha is a German publication which first appeared in 1763 and has since then been published every year by the firm of Justus Perthes, Gotha. This work is known all over the world and is, probably, the greatest authority of its kind and I cannot understand how Mr. Haskin could have misled a correspondent in the way indicated. E. W.

Farm Relief

LOS ANGELES, Aug. 27.—[To the Editor of The Times:] While as Mr. Hoover says in substance, the farming industry is incapable of the same organizations as other industries, undoubtedly a better marketing plan can be worked out which would insure the producer a much larger return on his investment and for his labor, and at the same time benefit the masses instead of enriching an army of middlemen, as is being done under the present system. Concerted action and a chain of warehouses and cold-storage plants under able management, which can be obtained, should place the farming industry on a profitable basis.

R. M. STROTHER.

Them's Harsh Words

PASADENA, Aug. 23.—[To the Editor of The Times:] Harry Carr is a positive blight. How much longer is he going to make us ridiculous in the eyes of intelligent America?

Small-town insolence toward distinguished men and women who did not originate here; colossal ignorance of world affairs; a back-yard gossip's delight in scandal—and on top of it all, hopeless conceit.

Is it possible there are enough small-caliber readers to give him a following? If so, we might as well admit we are still an uneducated, frontier community.

H. W. SIBLEY.

Her Old Self Again—Almost

The famous ship of Lord Nelson, the Victory, has been restored as nearly as possible to the condition in Lord Nelson's day with the exception that she does not float. She has been reported to the Admiralty and is manned by twenty sailors and twenty marines, but she reposes in a dry berth at the Portsmouth Dockyard. The renovation is said to have cost about $300,000.

ULTIMATE HARMONY

BY FAITH HOLMES HYERS

Who that listens with a hearing ear to a symphony orchestra concert can question man's destiny of ultimate harmony? Who can doubt the immortality of intelligence which has evolved the myriad-toned, intricate and humanized organ of sound which constitutes the modern symphony orchestra?

Man's mind, urged on by an innate desire for, and belief in harmony and its expression has invented the many ingenuous ways of producing sweet and powerful tones of the instruments which respond to his touch; man's creative genius has composed the musical themes and forms which run the gamut of human emotion and thought in the language of melody, harmony and rhythm; man's infinite patience in acquiring the technique of his instruments has succeeded in translating these created themes through the medium of the instrument and the human agent. Can we reasonably entertain doubts that the same mind's creative genius and patient skill, will unravel the mystery of existence and arrive at the understanding of life which is the goal of an intelligent civilization?

The ensemble of a symphony orchestra is a gigantic tribute to the essential spirituality and fineness of mankind. The loving skill and patience involved in the making of delicate instruments, the years of earnest devotion to the mastery of the instruments belong to a realm of thought apart from animality. The pooling of talents of years of tireless study, the subordination of individual temperament and conscious artistry to the welfare of the whole organization and the instant obedience to the acknowledged leadership of the conductor—this, indeed, is a subject for contemplation, an object lesson that could well be emulated by the members of many organizations working together for a common cause.

It is a matter of intense congratulation that Los Angeles through the vision of spiritually minded citizens and music-loving enthusiasts, enjoys the unique privilege of her "Symphonies Under the Stars." It is a cause of great rejoicing that a group of 100 artist players are gathered together as members of this orchestra; that maestros from many of the famous symphonic orchestras of the world honor us with their presence and their gifts of leadership. But it is reason for even greater rejoicing that Angelenos and their visitors by the thousands and even by the tens of thousands assemble in this out-of-door amphitheater to listen in appreciative quiet to the makers of music, to the prophets of mankind's ultimate harmony.

May nothing ever be allowed to deprive us of this annual summer fiesta of Symphonies Under the Stars.

I WAS THINKIN'

By The Foothill Philosopher

"The tender grace of a day that is dead will never come back to me," sings Tennyson. It's a beautifully written poem, that "Break, Break, Break" of Alfred's—but I've been wondering if it is true, and I've come to the conclusion that it isn't. The day may die but its tender grace lives on in the heart that glowed with the sunset. Time passes and the souls of men depart for other spheres, but all that is good, beautiful and true is eternal.

• • •

The dream fades, the mind changes, the song melts into silence—but the dreamer lives on, the thinker endures, the singer is immortal. That in man which knows and loves to sing is indestructible, else life itself would have no meaning and the heart of inspiration would be a block of ice instead of a fountain of flame.

• • •

Song comes from the soul of things. Those who sing seem to have no choice in the matter. They sing because they must, because they are urged "to utter in the day what God taught in the night." We have no quarrel with technique. We realize the value of training, but some of the sweetest songs we have ever heard were sung by those who never took a lesson in vocal expression. Realization of life's beauty and goodness is the inspiration of all song. Without such realization, we may have sound—but not song.

ANSWERS To QUESTIONS

by Frederic J. Haskin, Director

Our Washington Bureau of Information is prepared to give you accurate information on any question of fact you may ask. Send in your inquiries together with 2 cents in stamps to cover postage to the Los Angeles Times Information Bureau, Frederic J. Haskin, director, Washington, D. C.

Question: How long did it take to develop the movietone? D. F.

Answer: Theodore Case began nineteen years ago to work toward this end. One of the first successful movietone pictures was shown in January, 1927. It starred Raquel Meller, the Spanish danseuse, in her Catalan songs.

Q.: How much does the heat of the sun vary in a given number of years? N. F.

A.: The intensity of the radiation from the sun has varied from about 1 per cent above normal at the time of sunspot maximum (1917) to about 1 per cent below normal at the time of sunspot minimum (1913 and 1923.)

Q.: What does a trip to Hawaii cost? W. S.

A.: It is possible merely to estimate minimum cost. It would take at least three weeks from the Pacific Coast, and cost at least $375.

Q.: In what art gallery is "The Winged Victory of Samothrace"? A. M. A.

A.: It is in the Louvre in Paris.

Q.: What is Peter B. Kyne's Indian name? F. E. O.

A.: The name Eyskahoo was given Kyne by the Stoney Indians. In their language it means painter in words. Only three other white men have been accepted as chiefs by the Stoney tribe. They are the Duke of Connaught, the Prince of Wales and Lord Willingdon.

Q.: Who was the Secretary of War for the Confederate States during the Civil War? W. H. A.

A.: It was Leroy Pope Walker.

PEN POINTS

There are few [illegible]. It's easier to fight it out than explain to the [illegible].

Effort to close the [illegible] or election day must be a scheme to get out the [illegible] vote.

If Tom Mix can get [illegible] emption by changing his clothes to advertising, [illegible] the ladies do it?

Economy is wealth. Many less the people who make a lar go farthest can't make it come [illegible].

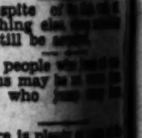

You know how [illegible] felt if you [illegible] time you appeared in knickers.

The new [illegible] sportier, but it isn't [illegible] man the old one was [illegible] rattle before it [illegible].

Memory is short and we remember a single [illegible] dead language except the growler.

Americanism: Trying to [illegible] the soul of the other [illegible] is employing another [illegible] save yours.

Perhaps Federal [illegible] find that [illegible] war stuff [illegible] disguised as [illegible].

If a lie is [illegible] Nature give the [illegible] that say: "Don't [illegible] just streaks of [illegible] cane patch."

If you happen to [illegible] thusiasm, let's [illegible] if you don't, [illegible].

We hereby refuse [illegible] anything [illegible] and that's our [illegible] day.

Happy thought: Make a campaign will [illegible] religion to [illegible] every-day use [illegible].

Marconi invented [illegible] mother of radio, [illegible] Mussolini can [illegible] least part of [illegible].

Correct this [illegible] have a bird [illegible] said she, "and [illegible] bers to fill it [illegible].

In spite of [illegible] everything else [illegible] may still be [illegible].

The people who [illegible] clusions may be [illegible] those who [illegible] them.

There is plenty [illegible] top, but no [illegible] high as to be [illegible].

Some people [illegible] mere trifles [illegible] for something [illegible] talents.

The devil may [illegible] but at any rate he [illegible] till tomorrow [illegible] today.

THE LONG [illegible]

I don't [illegible] tricks that [illegible] me, the [illegible] cats and bricks, [illegible] were too free. I've [illegible] nists and [illegible] years, and some [illegible] punched my [illegible] have tweaked [illegible] never called in [illegible] case to arbitrate; [illegible] never held a [illegible] human skate. I've [illegible] of pleasant things [illegible] my lair; and [illegible] and stings [illegible] where. Sam Bass [illegible] evil trick that [illegible] while, but I [illegible] quick as I can [illegible] rather think of [illegible] is a good old scout; [illegible] chores three times [illegible] I'm laid up with [illegible] kindness brings him [illegible] my muley cow, [illegible] hens and groom the [illegible] feed the Duroc sow; [illegible] feeling well himself, [illegible] creasing ills, he [illegible] on a shelf concerning [illegible] pills. But he has [illegible] my hoof wrapped up [illegible] and so he comes [illegible] roof and feed my [illegible] geese. Intent on [illegible] chores he trots around [illegible] and looking at his [illegible] stores my faith in [illegible] I feel that human [illegible] that the handmills [illegible] recall old sorws, [illegible] surely be a shame [illegible] old Jasper Jay and [illegible] ly deeds, until [illegible] churchyard stay [illegible] proceeds. I'd think it [illegible] forget the deeds [illegible] wights; as sinful as it [illegible] o'er grievances and [illegible]

[Copyright, 1928, by Walter Mason.]

When "13" Was a Baker's Dozen

Why is 13 called a baker's dozen? There was a law imposing a heavy fine on bakers who gave short weight. The bakers were afraid of the fine that they would give of themselves by giving short weight. It was once customary to weigh to gauge the exact weight of bread. The thirteenth loaf was added to make the matter certain.

...RMONY

...HYERS
...ith a hear-
...y orchestra
...man's des-
...ony? Who
...ortality of
...as evolved
...tricate and
...of sound
...e modern

...en by an
...d belief in
...ression has
...ingenuous
...sweet and
...he instru-
...nd to his
...ive genius
...e musical
...which run
...n emotion
...anguage of
...d rhythm;
...ce in ac-
...of his in-
...ceeded in
...ted themes
...of the in-
...man agent.
...entertain
...s mind's
...d patient
...mystery of
...at the un-
...hich is the
...t civiliza-

...symphony
...tic tribute
...uality and
...The loving
...nvolved in
...te instru-
...earnest de-
...of the in-
...a realm of
...animality.
...s of years
...subordina-
...peraments
...ry to the
...organiza-
...obedience
...leadership
...in, indeed,
...emplation.
...ould well
...embers of
...erking to-
...cause.
...tense con-
...s Angeles
...spiritually
...d music-
...enjoys the
...er "Sym-
...ars." It is
...ring that a
...layers are
...embers of
...maestros
...mous sym-
...the world
...presence
...leadership.
...en greater
...ienos and
...thousands
...of thous-
...is out-of-
...o listen in
...the makers
...rophets of
...rmony.
...be allowed
...d annual
...ymphonies

...KIN'
...Saxophone
...of a day
...ver come
...Tennyson.
...ten poem,
...Break" of
...n wonder-
...ve come to
...isn't. The
...nder grace
...hat glowed
...me passes
...depart for
...all that is
...true is

...the mind
...its into si-
...r lives on,
...the singer
...man which
...g is inde-
...self would
...the heart
...e a block
...ountain of

...he soul of
...ay seem to
...matter.
...ney must,
...d "to utter
...taught in
...o quarrel
...realize the
...some of
...have ever
...hose who
...vocal ex-
...s the in-
...Without
...nay have

There are few village disputes. It's easier to fight it out than to explain to the neighbors.

Effort to close the golf club on election day must be a party scheme to get out the Republican vote.

If Tom Mix can get tax exemption by charging his stage clothes to advertising, why can't the ladies do it?

Economy is wealth. Nevertheless the people who make a dollar go farthest can't always make it come quickest.

You know how Lady Godiva felt if you remember the first time you appeared on the street in knickers.

The new flivver may be a sportier, but it isn't the sporting man the old one was. It doesn't rattle before it strikes.

Memory is short and we can't remember a single phrase of our dead language except "rushing the growler."

Americanism: Trying to save the soul of the other fellow, while is employing another method to save yours.

Perhaps Federal agents can't find that $100,000 worth of poison war stuff because it is now disguised as $900,000 worth.

If a lie is immoral, why does Nature give the tiger stripes that say: "Don't worry; this is just streaks of sunlight in a cane patch."

If you happen to share his enthusiasm, he's a man of vision; if you don't, he's a crank.

We hereby refrain from saying anything nasty about Hobbs—and that's our good deed for the day.

Happy thought! Maybe the campaign will generate enough religion to have some left for every-day use after it's over.

Marconi invented the wireless, mother of radio, so perhaps Mussolini can take credit for at least part of Byrd's adventure.

Correct this sentence: "We have a bird bath on the lawn," said she, "and somebody remembers to fill it every day."

In spite of the high cost of everything else, cheap notoriety may still be acquired.

The people who jump at conclusions may be no worse than those who jump away from them.

There is plenty of room at the top, but no man ever gets so high as to be above criticism.

Some people quarrel over mere trifles instead of waiting for something worthy of their talents.

The devil may have his faults, but at any rate he never puts off till tomorrow what he can do today.

RIPPLING RHYMES
by Walt Mason

THE LONG MEMORY

I don't recall the spiteful tricks that men have pulled on me, the cabbage-heads, dead cats and bricks, with which they were too free. I've had antagonists and foes at intervals for years, and some of them have punched my nose, and some have tweaked my ears. I've never called in cop or judge, the case to arbitrate; and I have never held a grudge against a human skate. I'd rather think of pleasant things as I reel in my lair; and brooding over hurts and stings won't get me anywhere. Sam Buzzard plays an evil trick that jars me for a while, but I forget it just as quick as I can raise a smile. I'd rather think of Jasper Jay, who is a good old scout; he does my chores three times a day when I'm laid up with gout. It's many kindness brings him here to milk my muley cow, and herd the hens and groom the straw-cut feed the Duroc sow. He isn't feeling well himself, he has increasing ills, he should be lying on a shelf consuming purple pills. But he has seen me with my hoof wrapped up in a rag, and so he comes to patch my roof and feed my drove of geese. Intent on doing helpful chores he trots around the place, and looking at his curves restores my faith in this, our race. I feel that human nature is all that the handbills claim; and to recall old sores, gee whiz, would surely be a shame. I will recall old Jasper Jay and all his kindly deeds, until towards the churchyard gray my funeral proceeds. I'd think it sinful to forget the deeds of kindly wights; as sinful as it is to fret o'er grievances and slights.

[Copyright, 1928, by George Matthew Adams]

When "13" Was a Lucky Number

Why is 13 called a baker's dozen? There was a law imposing a heavy fine on bakers who gave short weight. The bakers were so afraid of the fine that they made sure of themselves by giving overweight. It was once genuinely difficult to gauge the exact weight of each loaf. The thirteenth loaf was thrown in to make the matter certain.

Abreast of the Market
The Chronicle's authentic and comprehensive reports of markets are a guide to judicious investment.
Subscribe through Louis Baer Augustan Theatre Bldg., L. A.
San Francisco Chronicle

TODAY AT
...DWAY·HILL·AND·SEVENTH·ONE·O'CLOCK·SATURDAYS
BULLOCK'S

In Your September Vogue! At Bullock's

SWANS DOWN COATS - FALL

Fabrics are imported . . . Those natural shades of beige, gray,

With collars of mountain sable, squirrel, beaver, raccoon.

The sort of coat one would choose if one could have only one coat.

Smart any place in the world . . Particularly smart in Southern California. $100 is a very low price for coats as fine. Their first showing!

Women's Coat Section, BULLOCK'S, Third Floor

160 Smart Corsettes With Molded Line

$5.95

Fashion authorities tell us over and over again that the smart figure must wear some sort of a foundation . . . Suave hip-lines of current Autumn modes made the smooth, trim line of foundation dress a requisite of the mode.

Of fine soft fabrics, molded on semi-Princess lines, that follow the natural curves of the figure. Swami uplift type bodice . . . smooth hip-line with elastic inserts. One model incorporates the pantie idea. $5.95 each.

Smart Corsetry, BULLOCK'S, Fourth Floor

TECHNICALITIES FREE MORRISSEY

Song-and-Dance Man Gets Out of Drunk Case

Will Morrissey, song-and-dance man, was freed yesterday in Municipal Judge Gibbs's court of the drunk charges filed against him following his losing battle with Tom Mix, film actor, at a party in the home of George Beban in Palisades del Rey on the 19th inst. Morrissey, who previously had been found guilty of being drunk, appeared before Judge Gibbs to ask a new trial.

The motion for a new trial made by his attorney, Charles Craddick, was granted, and Craddick immediately moved a dismissal of the charges on the ground that the complaint charged Morrissey with being drunk on a Venice street, while the evidence showed that he was drunk in the Venice police station.

SAME GROUNDS

The grounds for dismissal were the same on which Morrissey's wife, Midgie Miller, was freed last week before Judge Bullock.

Deputy City Prosecutor Barnes declared that he had no evidence supporting the charges of drunkenness on the street and Judge Gibbs ordered the complaint dismissed.

Mix, who will be tried for battery on a complaint sworn out by Mrs. Morrissey, yesterday waived trial by jury before Municipal Judge Sheldon, and was remanded to Judge Wilson's court for trial. Mix was not present in court, his attorney, R. D Knickerbocker, appearing for him. Judge Wilson later set Mix's trial for tomorrow at 10 a.m.

DEFENSE OUTLINED

Outlining his defense, Knickerbocker declared that he will introduce members of the party at the Beban home to testify that Morrissey was the aggressor and that his initial blow, a wild right swing aimed at Mix, landed on Mrs. Morrissey's left eye. Morrissey fell after missing the film actor, striking his head heavily on the floor and sustaining the cut which the Morrisseys assert was administered by Mix's boots, the attorney said.

Knickerbocker also declared that he will call numerous witnesses prominent in the film world, to testify that Mix is a peace-loving citizen and not in the habit of fighting. He declined to give the names of the film players.

BALM SUIT TRIAL GETS UNDER WAY

Milkman-Husband Asks $27,000 of ex-Justice for Loss of Wife's Love

Trial of Clarence Russell Francis's suit against William Stone wherein he demands $27,000 to requite him for the lost love of his wife, Nellie Francis, went to trial yesterday before Judge McComb in the Superior Court.

Stone was once a justice of the peace in Monterey Park and is reputed to have become wealthy in oil. Francis is a milk man.

Mrs. Francis, he says in his complaint, was satisfied with his charms and estate in life until Stone, having made money in oil, filled her head with extravagant ideas and "futile ambitions." Since then, Francis complains, she has been quarrelsome, exacting, dictatory, ungracious and hard to get along with. He charges that Stone has provided her with funds for traveling and otherwise so flattered and beguiled her, that she left him last March.

A jury was selected yesterday and testimony will start today.

Freights Add to Service in Year's Record

American freight trains last year traveled faster, did more work and carried heavier burdens than ever before in the history of railroading, according to F. E. Scott, assistant freight traffic manager for Southern Pacific.

Including all stops made for switching, picking up and setting out cars and for other purposes, freight trains on the Class 1 railroads averaged 12.3 miles per hour as compared with 10.3 miles per hour in 1920. Freight trains carried an average load of 778 tons as compared with 708 tons in 1920.

Due to the heavier average trainload the average freight train performed more service per hour in 1927 than ever before. For each hour of its trip the average train performed service equivalent to carrying 9585 tons of freight for a distance of one mile. In 1920 the corresponding figure was 7303 ton miles.

"These record performances," Scott said, "reflect investment by the Class 1 roads of nearly $5,000,000,000 during the last six years. In this period 13,393 new locomotives and 796,888 new freight cars were installed, $195,656,000 spent for heavier rail and nearly 7000 miles of new main track constructed."

Street Lighting Rate-Cut Plea Off Calendar

The application of the Los Angeles Gas and Electric Corporation for permission to reduce street-lighting rates, which was scheduled for a fifth hearing here Tuesday, has been put off calendar and taken under submission by the commission, it was learned yesterday.

No hearing was held Tuesday and no one could be found in the commission's local offices who knew the reason. Yesterday the order of submission arrived from San Francisco with an explanation that all parties agreed that the case should be decided on the evidence already presented.

If granted the reduced rates will mean a saving of $300,000 annually to Los Angeles assessment-payers, according to engineering estimates. The application has been opposed by the Municipal Water and Power Bureau.

POOR PROVIDER DIVORCED

Habitual intemperance kept James M. Layden from properly caring for his business, according to Mrs. Ann M. Layden, who appeared before Superior Judge Anderson yesterday asking for a divorce. The decree was granted. The couple were wed at Chicago November 29, 1922, and lived together for five years.

CAR CRASH BLOCKS TRAFFIC

Traffic at First street and Broadway was thrown into a ten-minute snarl early last evening, while police removed the wrecked automobile of C. H. Martindale, 240 Mount Washington Drive, from the street-car tracks, where it was wedged between two street cars, following a strange crash.

Martindale said he was driving south on Broadway and was a short distance in front of a southbound street car. Suddenly he felt a heavy jolt and his car was thrown lengthwise across the car tracks, and in front of the southbound car and another street car running north. The auto was struck almost simultaneously by both cars, but Martindale was uninjured. Martindale believes that an auto moving out from the curb hit the rear bumper of his machine to start the smash-up.

Shaw Circular Defendant to Get Jury Trial

H. C. Wilsey, 4207 South Broadway, asserted to have printed the circular attacking Councilman Shaw, candidate for Supervisor in the recent election, was arraigned before Municipal Judge Wilson yesterday on charges of violation of Section 62-A, Penal Code. Wilsey pleaded not guilty and asked for a jury trial, which will be set today by Judge Sheldon. Bail was fixed by Judge Wilson at $1000 on request of Deputy City Prosecutor Margid.

The complaint, sworn out by E. Fletcher Scott, Shaw's campaign manager, charges Wilsey with printing "literature to injure a candidate, Frank Shaw, and to reflect upon the personal character and political actions of the said Frank Shaw, the said literature not being signed by a voter or by the secretary or chairman of the Public Welfare League, Inc." The name of the latter organization appeared on the circular in place of the signature required by law, Scott declared.

The complaint was the second in connection with the circular. One against M. H. Barton was issued Monday by the City Prosecutor's office and sworn to by James Bolger, publicity agent for Shaw. Barton has not been arrested.

Inaugural Ball of 233 Club to Attract Many

More than 1000 members of the Two Thirty-Three Club of Hollywood, and their women folk are expected to attend the annual inaugural ball given by the professional Masonic theatrical club at the Beverly-Wilshire Hotel this evening. Herbert Rawlinson will be master of ceremonies and William Fleckenstein's orchestra will play for dancing.

Among the novelties to intersperse dance groups will be a ceremony marking the passing of executive authority from Monte Blue, retiring president, to Rex B. Goodcell, president-elect.

At a special meeting of the 233 board of directors yesterday at the Hollywood Masonic Temple, Creighton Hale, Benjamin Scheinman, W. H. Lollier and A. M. Brentinger were named directors to fill vacancies caused by advancement of John LeRoy Johnston, Harry Zehner, Otto K. Olesen and Raymond McKee at recent elections. It also was voted to present an honorary life membership to Col. Charles A. Lindbergh.

Breakfast Club Hears Football Talk by Jones

The 1928 football season shared interest yesterday morning on the Breakfast Club program with the youthful champions of the Southern California Miniature Airplane contest. Coach Howard Jones of University of Southern California told of the new rules for football in 1928. He selected California and Stanford as being at least as strong as last year, and announced that in filling the place of the great Morley Drury on his own team, he is counting heavily on the ability of Saunders.

Robert Siler, senior champion, and John Berg, junior champion, following the program held several hundred spectators overtime while they demonstrated their model planes, both indoors and out.

Death Comes to Mrs. A. J. Waters Banker's Widow

Mrs. Arthur J. Waters, widow of Arthur J. Waters, former president of the Citizens' National Trust and Savings Bank, died at her home, 117 North Las Palmas avenue, Tuesday evening following an illness of several months' duration. Funeral services will be conducted privately.

Mrs. Waters was a native of Hudson, N. Y., and went to live in St. Paul, Minn., when she was 8 years of age. She had been a resident of California for the past thirty-five years.

She leaves her mother, Mrs. William Taylor Miller, and two sisters-in-law, Miss Myrtle and Mrs. Eli Fay, all of this city.

Los Angeles Builds Airship for Mexico Mine

An airplane, built entirely in Los Angeles and said to be the first of its kind, has been purchased by the Pacific Mining Company of Mexico, and shortly will be flown 2500 miles to Guadalajara by Wilbur Demminff, local pilot, officials of the Thunderbird Sales Company, which made the sale, announced yesterday.

The plane is one of three which the mining company has ordered to transport its monthly pay roll to its various mines. The mining company has experienced considerable difficulty taking its gold from banks in Mexico City to the mine.

FETE ARRANGED

Women members of Los Angeles Post No. 8 of the American Legion will be entertained at the home of Miss Minnie Allen, 584 North Larchmont Boulevard, Saturday afternoon, September 8, from 3 to 5:30 o'clock.

THESPIAN'S SPOUSE GRANTED FREEDOM

Mrs. Flora De Haven

FIGHT LAID TO INSULT GIVEN WIFE

Police Say McKanna Has Admitted Hitting Man Who Now Lies in Hospital

"He insulted my wife and we fought," Joseph B. McKanna, 20 years of age, told police yesterday following McKanna's arrest Tuesday night on a charge of assaulting B. F. Stafford, who is in a critical condition at the Sylvan Lodge Hospital with a fractured skull.

McKanna, who at first denied all acquaintance with Stafford, confessed yesterday, according to Detective Captain Bean of the homicide squad, that he had knocked Stafford down, the latter hitting his head on the pavement. McKanna denied hitting the man with any weapon other than his fist.

According to police, McKanna said Stafford came to the McKanna home at 616 St. Paul street, Monday night, and with McKanna and his wife had a number of drinks. They then started for a ride in Stafford's car and McKanna "passed out" in the rear seat. He later revived and heard, he says, an insulting remark addressed to Mrs. McKanna. He then told Stafford to get out of the car and fight. They got out at opposite sides of the car and met in the rear of it, where blows were exchanged.

Stafford, bleeding and unconscious was found Tuesday morning in the tonneau of the car. McKanna was arrested Tuesday night on a charge of suspicion of assault with a deadly weapon.

Many Students Find Positions

A request for a male student to aid in correcting the speech imperfections of foreign Vitaphone artists was among the calls for student help listed with the University of Southern California bureau of employment, which this summer has placed hundreds of students in positions.

Calls for extras in motion-picture work, book translators for studios, social secretaries for wealthy society leaders, hostesses in cabarets, orchestras for summer camps, students to organize ukulele and harmonica clubs in boys' camps, young men to drive parties to the eastern coast, checkers in bakeries, and salesmen for various concerns, were supplied by the Southern California bureau.

Several requests for Chinese girls to serve at teas to produce oriental atmosphere were filled.

Man Arrested on Girl Charge

Charles A. Ricker of 2223 Ellendale Place, 75 years of age, was arrested yesterday on a technical charge of battery following complaint of a young girl, whose name is withheld by police, that he had inticed her to his home under the pretext of wanting stenographic work done and then had made improper advances to her.

Ricker, according to the police report, had handed the young girl a card while sitting next to her on a street car and had asked her to call on him to do some typewriting. A policewoman was assigned to the case, the report discloses, and while riding on a street car next to Ricker, also was handed a card with the same request. She called at his residence, according to her charge, and was subjected to improper advances.

COUNCILMEN URGED TO ACT ON LIGHTS

Hearing of protests on the lighting of Seventy-fourth street and Central avenue was continued again yesterday by the City Council until September 5, next, at 10:30 a.m. A large delegation of property owners of the district was present to voice opinions. The Council felt that in deference to Councilman Colden, who is on his vacation and in whose district the project lies, the matter should go over. One taxpayer rose in the gallery yesterday and told the Councilmen that the delegation included many working people who had to quit work to come to the Council and lost money on the procedure. He demanded action "as this thing has been hanging fire for a couple of years now."

MRS. DE HAVEN WINS DECREE

Court Awards Actor's Wife Half of Property

When Mrs. Flora Parker De Haven went before Superior Judge Crawford yesterday asking for a divorce from Carter De Haven, stage and film star, she told the court she and her husband had agreed on a property settlement wherein she was to receive only one-third of their property.

Judge Crawford, after hearing her testimony to the effect that she and De Haven had teamed together for eighteen years in vaudeville work, flatly refused to approve the property settlement after granting the decree of divorce, declaring it is not sufficient. He then raised it to one-half, at the same time ruling that Mrs. De Haven also is to receive one-half of De Haven's future earnings. The wife also is given the custody of the couple's three children, Carter De Haven, Jr., 17 years of age; Margery, 15, and Gloria, 2.

CARTER DE HAVEN

COURT'S STAND

"This woman worked alongside of her husband faithfully for eighteen long years helping him to success and now, to turn her adrift with only one-third of their accumulation and the children to look after would not be fair," Judge Crawford declared.

Following the granting of the decree Anna O'Keefe was appointed receiver of the De Havens' property after furnishing a bond in the sum of $8000.

The hearing of the case was quiet and formal. Mrs. De Haven appeared in court with her attorney, Clyde F. Murphy. When she filed her petition last November it was intimated that the actor would contest his wife's suit. He did not appear and the hearing proceeded.

"OTHER WOMAN"

While the divorce was granted on the grounds of cruelty Mrs. De Haven's chief complaint against her husband was his asserted association with another woman, whom in her petition she named as Betty Byrd, musical comedy girl.

The name of the actress, however, was not mentioned at the hearing yesterday, but reference frequently was made to "another woman."

According to the wife's petition, she and De Haven married at Newark, N. J., on November 4, 1905, and got along nicely together for a period of twenty-one years, or until July, 1926, when the actor was promoting a show at the Hollywood Music Box Theater, Hollywood.

In her complaint Mrs. De Haven asserted that both her husband and the actress had professed their love for each other. She also asserted that the actress frequently used De Haven's automobile for her own pleasure and that she selected furniture for a new home De Haven was building.

MEETING ON HICKMAN AWARD SET

KFWB Fund Committee Will Act Next Tuesday; Mix-up Causes Delay

Owing to a misunderstanding as to who was to have called yesterday's proposed meeting, the Hickman Award Committee will meet Tuesday at Mayor Cryer's office at 2:30 p.m. to make the awards for the capture of William Edward Hickman.

The awards are to be made from a fund of $27,728 collected by radio station KFWB, Warner Brothers radio. Mayor Cryer understood that Gerald King, manager of the station, was to have called the meeting originally set for yesterday. King understood the Mayor was to have called the meeting. Nobody called it.

Twenty-nine persons have set up claims for shares in the award. The committee will decide who is to share and to what extent. This committee will handle the KFWB fund only, and has no concern with the reward of $10,000 offered by the city.

Missing Realty Dealer Hunted by Coast Police

Photographs and a description of James J. Reynolds, missing Venice realty dealer and apartment-house owner, were in the hands of every member of the police force yesterday while the search, under personal direction of Chief of Detectives Cline, for the man who has been gone since Sunday morning is pressed in all sections of the Pacific Coast.

Captain of Detectives Steckel of the Venice division stated yesterday that no clew has been uncovered but that the picture and description have been broadcast in the police bulletin and forwarded to authorities throughout the State.

Reynolds's wife, Wiletta, reported his disappearance to police.

Death Penalty Protest Called

A mass meeting in protest against capital punishment will be conducted next Tuesday at 8 p.m. in Patriotic Hall, 1816 South Figueroa street. The meeting, held under the auspices of the League to Abolish Capital Punishment, will be presided over by Mrs. Genevieve Allen of San Francisco, who is State chairman of the league.

Speakers will include Dr. E. P. Ryland, Dr. Miriam Van Waters, Dr. Aaron J. Rosanoff, Vivian Pierce and Mrs. Allen.

CUBAN JOB OFFERS SEND MAN TO JAIL

Accused of having used the mails to defraud a number of Cubans by promising them employment here for the payment of $40 each, Juan Pedro M. Cruz, also known as Ralph Gordon, was held to answer to the Federal grand jury yesterday by United States Commissioner Head.

Cruz is being held in the County Jail under bail of $3000.

GOITRE REMOVED

Los Angeles Lady Prevents Operation. Colorless Liniment Used.

Ina B. Read, 5536 Pasadena Ave., Los Angeles, Calif., says: "I will tell or write any one about the results obtained by using Sorbol-Quadruple. I am now free from choking, rapid heart, extreme nervousness and despondency." Sorbol Quadruple is easy and pleasant to use, and not expensive. Made by Sorbol Company, Mechanicsburg, O. Sold by all druggists. Locally at McKay and Monkman, druggists.—[Advertisement.

TODAY AT
...DWAY·HILL·AND·SEVENTH·ONE·O'CLOCK·SATURDAYS
BULLOCK'S

Before the holiday—

Beach Umbrellas!

$3.75 6 foot

$4.75 7 foot

For your over-the-third outing, buy a Beach Umbrella! It will be good for many more summers to come. Astonishingly low prices today.

and a 7 foot umbrella with scalloped valance

$6.75

Summer Furniture, BULLOCK'S, Sixth Floor

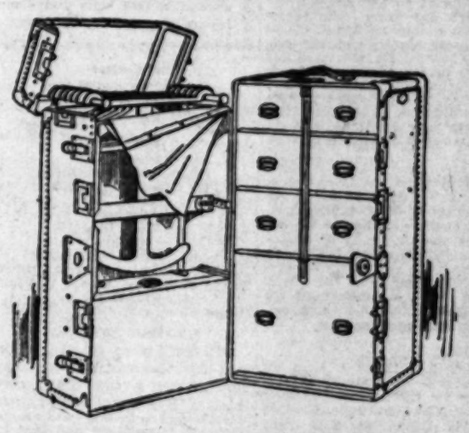

Wardrobe Trunks for College Folks, $32.50

College men and women need fine Wardrobe Trunks. Not only for convenience in traveling—but they relieve crowded fraternity house closets!

At $32.50—fibre covered and bound, massive round edge construction Bullock Student Trunk. Complete hanger arrangement, drawers with locking bar device, etc. . . .

$52.50

Trunks in colors! Larger drawers. Protective cushion for garments; new safety drawer and locking device! And the dozen superiorities of construction that distinguish Bullock-Hartmann Wardrobe Trunks!

Moth Proofing

Bullock's experts in Moth Proofing do this in your own home—

—no odor.
—no bother to you.

Rugs, Draperies, Upholstered Furniture done quickly—scientifically. Address inquiries to Bullock's Sixth Floor.

Of Interest to Women.

Clubs Society — Health Fashions

SOCIETY

BY JUANA NEAL LEVY

Culminating a long series of most delightful prenuptial affairs, the wedding of Miss Lorain Noble, daughter of Mr. and Mrs. Seth Noble of 1650 Virginia Road, and Bradford Trenham, son of Mrs. Ella Trenham of Bronson avenue, took place at 5:30 yesterday afternoon in the Little Church of the Flowers. Dr. Bruce Baxter officiated.

The bride, given in marriage by her father, wore an ensemble of silver-gray velvet, trimmed with collar and cuffs of silver fox, and a small gray hat trimmed with strips of black felt outlined in rhinestones. Her wrap was of oriental metallic cloth, made along straight lines, and she wore a corsage of orchids and lillies of the valley. Miss Elizabeth Ward, her only attendant, was in King's blue satin and velvet, with hat and slippers to match, and carried pink roses. Harold Stone served Mr. Trenham as best man.

In the cool, palm-decorated church, Mrs. Myrtle Winter preceded the ceremony with the Mendelssohn "Wedding March," and immediately after the service Mr. and Mrs. Trenham departed for their honeymoon. Upon their return they will again be the incentive for a round of social courtesies.

Mrs. Trenham was graduated from Stanford University, where she was a Chi Omega and Lambda Theta member, later receiving her M. A. degree from the University of Southern California, where the romance had its inception in 1926. Mr. Trenham also received his master's degree here and later represented Arizona among the Rhodes scholars at Oxford. He is a member of Sigma Chi social fraternity, Phi Delta Kappa, Phi Kappa Phi and Alpha Kappa Delta.

Sorority Rush Affairs

As the opening of the fall semester draws near, many sororities of the University of Southern California are preparing for the rushing season by giving preliminary affairs during vacation time.

Yesterday afternoon Epsilon Chapter of Alpha Chi Omega entertained twenty guests at a garden party and bridge tea at the home of Miss Jean Burke in Pasadena. Assistant hostesses were Miss Virginia Slabaugh, rushing chairman, Miss Betty Donahugh and Miss Allyn Ley.

Zeta Tau Alpha Sorority also entertained yesterday, with a benefit bridge party at the chapter house in West Thirty-sixth street. The sorority colors, turquoise blue and steel gray, were used in decoration, and Mrs. Thomas Young (Elberta Somers,) president of Xi Chapter, assisted Miss Marjorie Snow, vice-president, in receiving the guests.

Monnettes Return Home

After a tour of Europe, in which England, France, Germany, Switzerland and Italy were visited, Mr. and Mrs. Orra E. Monnette, their daughter, Miss Helen Hull Monnette, and Mervin J. Monnette, have returned to Los Angeles.

In Paris the party was entertained at dinner by Mme. Madeleine Pascal Monet, and her son, Prof. Edouard Monet, who are members of the family of Claude Monet, artist and painter. Later the party flew from Paris to Berlin, where Orra E. Monnette was elected to "Der Deutsche Roland," oldest genealogical society in Germany.

Hinshaw-Dion

Invitations have been issued for the marriage of Miss Maurine Hinshaw, a member of the Phi Mu Sorority at the University of Southern California, to Ellis Dion, the ceremony to be read Saturday evening at the Church of the Angels in Long Beach. A luncheon at the Pacific Coast Club the 4th inst., announced the engagement.

Ford-Clokey

Mr. and Mrs. Harry A. Ford of Virgil avenue have issued 350 invitations for the marriage of their daughter, Miss Hope Tabor Ford, to Joseph W. Clokey, at 8:30 p.m., September 5, next, in the home. Dr. Carl Patton will officiate.

Miss Ford has chosen for her attendants her two sisters. Miss Harriet Ford and Miss Alice Ford, while Dick Sutton will serve Mr. Clokey as best man.

An unusual and delightful part of the wedding will be the music, all of which has been composed by Mr. Clokey, who is head of the organ department at Pomona College. The bride, Mr. Clokey, Miss Dorothy Leezor, Dr. Frederickson and Mr. and Mrs. James Judy will sing a sextet of his arrangement. "Dawn" and "The Wedding March" will be sung by Harold Proctor, accompanied by Mr. Clokey, and a trio including Miss Florence Divall, violinist, and Mrs. Marjorie Carver Wierick, 'cellist, will play several numbers, after which the trio, this time with Mrs. Daisy Dunham at the piano, will play the wedding marches. The bride-to-be is also a talented musician, and member of the music department at Pomona.

A. J. Ford, grandfather of the bride-elect, and her uncle and aunt, Mr. and Mrs. H. A. Carter, will come from Geneva, O., to attend the wedding.

Among the parties which have been given for Miss Ford was a kitchen shower recently given by Miss Jessie Taber, while Mrs. Harry Hause and Mrs. Rodger Neal entertained yesterday with a garden party and Miss Dorothy Zuber a few days ago was hostess at a miscellaneous shower.

Angelenos Are Back

Mr. and Mrs. Hugo Aleidis of 356 South Kenmore avenue have returned to their home after a three months' tour of Central Europe. Sailing in May aboard the Conte Grande of the Italian Line for Italy, they passed several weeks in Rome, Turin, Milan, Venice and Florence, then motoring through Switzerland to visit Villa d'Este, Interlaken, Luganno, Montrura and other famous Alpine lakes. After traveling through Germany and Austria, with stops at Berlin, Dresden, Vienna and Prague, Mr. and Mrs. Aleidis returned to Italy for a week at the Lido, and then sailed for home.

Caswell's NATIONAL CREST Coffee

The longer you brew it—the better it gets.

An order by telephone will bring prompt delivery

Phone WEstmore 4666

1,800,000 cups were served at the PANAMA-PACIFIC International EXPOSITION

WEDDING INTERESTS MUSICIANS

Bride-Elect Has High Talent as Singer

[Martel Howlett studios]

Miss Hope Ford

THE marriage of Miss Hope Taber Ford, daughter of Mr. and Mrs. Harry A. Ford of Virgil avenue, will be of unusual interest of Southern California musical circles, since the brixie-elect is an accomplished musician, a talented singer and member of the music department at Pomona, while her fiance, Joseph W. Clokey, is head of the organ department of the same institution. He is also one of the most gifted of our younger American composers. September 5 has been chosen as the marriage date.

CHEF WYMAN'S Suggestions for TOMORROW'S MENU

Every Tuesday and Friday at 2 o'clock Mrs. A. L. Wyman will conduct a free class and demonstration of good cookery in the lecture room of the Southwest Building, 130 South Broadway.

Breakfast
Sliced Figs and Cream
Coddled Eggs
German Pancakes
Milk Coffee

Luncheon
Italian Hash
Pepper and Onion Salad
Cold Macaroni Pudding
Iced Tea

Dinner
Sea Food Cocktail
Celery
Baked Halibut, Hollandaise
Baked Potatoes Lima Beans
Hearts of Lettuce, French Dressing
Apple Strudel
Grape Juice and Ginger Highball

GERMAN PANCAKE

Sift two cupfuls of sifted flour, with one teaspoonful of salt, and beat in with a wire beater one-third of a cupful of milk; mix smooth and add one well-beaten egg, beat one minute and beat in one-third more of a cupful of milk; heat two tablespoonfuls of butter in a thick saute pan, pour in a little of the batter, turn the pan so as to evenly cover with the batter and bake in a moderate oven, remove to a hot plate, sprinkle with powdered sugar, and lemon juice and serve hot.

ITALIAN HASH

Chop fine two cupfuls of cold roast beef, freed from bone and fat, place in a bowl and add one finely chopped, parboiled calf's brain, two tablespoonfuls of melted butter, one tablespoonful of anchovy sauce, four egg yolks, two teaspoonfuls of chopped parsley, one-quarter of a teaspoonful of mace, and a seasoning of salt and pepper. Mix well, form the mixture in balls, roll in well-seasoned flour, dip in beaten egg, roll in fine bread crumbs and fry in deep hot fat. Serve in a border of cooked and seasoned tagliarini, and pour over all a well-seasoned tomato sauce.

COLD MACARONI PUDDING

Cook half a pound of macaroni in boiling salted water until tender, drain, and cut in small pieces, peel and cut up two bananas and two slices of pineapple, into pieces a quarter of an inch square, place the pieces of fruit into bottom of small molds with three or four cooked raisins, place the pieces of macaroni on top of the fruit and fill the molds with a sauce, made by heating to the boiling point, two cupfuls of fruit juice from any canned fruit, stir into the boiling fruit syrup four tablespoonfuls of corn starch, blended with a little cold water and cook for five minutes; allow to cool and when firm unmold and serve with a tablespoonful of maple syrup poured over each.

BAKED HALIBUT

Dry the required number of slices of halibut and brush both sides with melted butter, sprinkle with salt, pepper, and onion juice; place in a baking pan, cover with buttered paper, and bake fifteen minutes. Remove to a hot platter and garnish with lemon slices, parsley and branches and chopped red and green peppers. Serve with a Hollandaise sauce.

Mrs. Wyman does not reply to letters, but requests for recipes are answered in the department, PRACTICAL RECIPES, published every Tuesday.—(All rights to reproduce reserved by A. L. Wyman.)

Household Reminders

Very fine lace may be stiffened by dipping in skimmed milk.

Lemon juice in strong clear black coffee will frequently cure a nervous headache.

Never crease the cuffs of soft shirts with the iron, as it will cause them to wear out quicker.

A good-sized pinch of salt added to the hot starch will give the ironed clothes a lovely gloss.

Healthful

It is wise to accustom the family to an occasional dessertless dinner during the warm months. End the meal with a fruit salad or plain fruit.

SOUND AUCTION BRIDGE

by Wilbur C. Whitehead
The World's Greatest Authority...

Each day is published a complete hand prepared by Mr. Whitehead. These hands may be played with cards by one, two, three or four players. Fill out a chart of your own and compare it tomorrow with Mr. Whitehead's play. Do this each day and carefully read Mr. Whitehead's explanation, and you will find that your knowledge of the game will progress rapidly. Compare your bidding and play with that of your friends—the comparison may be illuminating.

HAND NO. 236

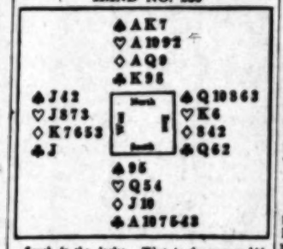

South is the dealer. What is the proper bidding and play?

Record the bids that each player should make, assuming that he does not see any of the other hands.

These hands must not be bid or played "Double Dummy," i.e., as though all four hands were exposed

NOTE—In recording the Auction or the play, use "S" for Spades, "H" for Hearts, "D" for Diamonds, and "C" for Clubs. Use "N.T." for No Trumps, "DBL" for double, "REDBL" for redouble.

Mr. Whitehead will answer questions concerning your Bridge problems. Write to him care of this paper, inclosing self-addressed stamped envelope.

Yesterday's Hand as played by Mr. Whitehead

HAND NO. 235

S—♠ A J 9 7 5 4 2 ♡ J 9 5 ◇ A 10 ♣ A
W—♠ Q 8 ♡ 10 4 3 ◇ K J ♣ K Q J 10 8 5
N—♠ K 6 3 ♡ A K 8 ◇ 9 6 4 3 2 ♣ 6 4
E—♠ 10 ♡ Q 7 6 2 ◇ Q 8 7 5 ♣ 9 7 4 2

The Correct Bidding and Play

THE PLAY

(Overlooked card shown lead to each trick)

Trick	South	West	North	East	Won by N	Won by S
1	CA	(C4)	C4	C2	1	
2	(S2)	S8	SK	S10	1	
3	SA	S9	(S3)	C4	1	
4	(DA)	D2	D3	DC	1	
5	(D10)	DK	D7	D7		1
6	S4	(C3)	C6	C7	1	
7	(H5)	H3	HK	H2	1	
8	S7	C5	(D4)	D8	1	
9	(H9)	H4	HA	H6	1	
10	S9	C8	(D6)	D9	1	
11	(S5)	C10	SQ	C9	1	
12	H7	C3	(D9)	H7	1	
13	S8	H10	(H8)	H2	1	
				Total Tricks Won	12	1

Declarer ... Opponents
Point Score ... 54 ... 50
Game Score ... 50 ...

THE RECORD

South Bids	West Bids	North Bids	East Bids
1 S	2 C	2 S	Pass
Pass	3 C	3 S	Pass
Pass	Pass		

Final Bid: 3 S ... Played by ... South

Salient Points of the Bidding

West, without rebid strength nevertheless rebids his Clubs because of his compensating honors.

Salient Points of the Play

Trick 1. Upon the spread of Dummy's hand, Declarer assuming he can capture the three adverse trumps, counts his possible losers as one Diamond and one Heart. The loss of the Diamond trick cannot be avoided, but a single discard from his own hand will prevent the loss of a trick in Hearts. The only way to secure such discard is by the establishment of a Diamond trick in Dummy. Declarer plays the hand accordingly.

Trick 2. If West holds all three of the outstanding trumps, he must make one of them. But if East holds all three, the loss of a trick can be avoided by taking the first trump trick in Dummy and finessing on the second round. Declarer, therefore, leads a low trump to Dummy's King.

Trick 8. Declarer retains the 5 of trumps in order to make use of Dummy's 6 as a re-entry.

Trick 12. Declarer's losing Heart is discarded on Dummy's good Diamond.

[Copyright, 1928, Bell Syndicate, Inc.]

HEALTH and DIET ADVICE

by Dr Frank McCoy
author of "The Four Way to Health"

Dr. McCoy will answer personal questions on health and diet, addressed to him, care of The Los Angeles Times. Inclose stamped, addressed envelope for reply.

APPETITE AND DIET EATING

A new food flavor is not usually relished at first, but one acquires a taste for it. Most of us can remember when we disliked the flavor of carrots when we were children, or perhaps turnips, cabbage or squash.

Foods that seem repugnant to one individual may be relished by another. Some find calves' brains delicious and others find them repugnant. Some enjoy the raw oyster, and others would not swallow it on a bet. Those who do like oysters usually flavor the oyster with some strong condiment such as horseradish or catsup. The oyster eater would be made sick if he put sugar or honey on as a flavoring.

Some nations have foods which seem odd to others, as the Chinese preserved egg, which may be kept many years, and their bird's-nest soups, made of nests which are formed of the saliva of a certain type of bird of the swift family.

In some parts of the world, notably in some of the Russian Siberian villages, there is a type of individual with a large belly. Because of their fondness for dirt, which they eat as a regular addition to their meals, these people are called "dirt eaters." For a long time science ridiculed the idea that there was any nourishing quality in the diet, but after a careful investigation, it was found that the soil in these particular localities was rich in small dried and living animal structures and these were actually digested by these individuals and used as nourishment. The strain of handling such a large amount of inorganic mineral matter, however, produced pendulous abdomens.

Mothers are often driven to the verge of dispair by seeing their children gnawing at pieces of wood, or nibbling the paint off of their toys and scooping up the soil into their mouths. Dirt-eating children and babies are very numerous. Children may taste small quantities of these things when they are babies and later actually acquire a taste for them so that they enjoy their flavor.

While a lack of mineral elements in the food undoubtedly contributes to the craving for these substances, the dirt-eating habit is actually a habit, and must usually be broken even after the diet is corrected. The dirt-eating tendency in adults seems to be associated usually with feeble-mindedness.

Babies undoubtedly need some hard substances to bite on when they are developing their teeth. Pieces of hard rubber and celluloid are good for them to chew on. They may also be allowed to bite on washed raw carrots. It is unlikely that babies will be able to chew off enough of the carrot to cause any disturbance. Celery stalks may also be employed. If the baby shows the tendency to chew at its crib, it may be necessary to wrap the exposed areas in fuzzy cotton material.

The first efforts to correct this habit should be to change and improve the diet. Uusually the addition of some raw food is necessary. Orange juice and raw carrot juice may be given to babies, and some of the raw salad vegetables to children. The taste for raw vegetables is instinctive, and most children prefer raw carrots and turnips to cooked ones. They should be encouraged in this by their mothers, since some of the uncooked foods are necessary to our good health.

QUESTIONS AND ANSWERS

Question: Mrs. C. writes: "I would like to know the cause of a pain in the left shoulder, wrist and arm. What would you advise to relieve it? Can one take a fruit fast, changing fruits each day?"

Answer: Your trouble might be neuritis or it might be a reflex from angina pectoris, a form of heart derangement. You should have a thorough examination by a local doctor to determine the cause of your trouble. If you will send me a report of his findings I will be glad to give you my ideas as to the best method of overcoming your trouble.

Q.: Mrs. K. O. writes: "In your health column you advise that it is safe to eat canned spinach. From laboratory report I have heard that a certain mineral element contained in spinach attacks the can and draws off objectionable matter which makes it difficult for the kidneys to eliminate. Please explain, if this is so."

A.: I do not know of any injurious element which is developed in canned spinach. Of course, there have been many beliefs and rumors about all canned goods, but my investigations have shown that these reports have very little foundation in fact.

YOUR BABY AND MINE

By Myrtle Meyer Eldred

Mrs. Eldred will be glad to answer all questions pertaining to babies and children. A stamped and self-addressed envelope, forwarded to this office, will bring a personal reply.

This Department offers leaflets on weaning and feeding the child from 6 weeks to 6 years, prenatal care and diet for the nursing mother, constipation, eczema, outfits for the new baby, sleeping, walking, teething, thumb sucking, ammoniacal urine, bed wetting, training in cleanly habits, periods of nursing, cod liver oil, orange juice, hives, worms, vomiting, refractory children, prune juice, lime water, rupture, styes and boils and cradle cap. Before asking a personal question about one of these subjects, it is better to send a self-addressed stamped envelope for the leaflet you need. If your particular problem is not covered in the above list, Mrs. Eldred will be glad to give you a personal reply.

CHILDREN UNCOMFORTABLE IN A WORLD OF GIANTS

"Don't forget to hang up your coat, honey," said mother when her small boy tramped in after school. Ten minutes later she found it, just where he had flung it down on the living-room sofa, when he rushed off to play with the boys.

"Why on earth can't that child learn to pick up his clothes?" she sighed as she carried it into his room and hung it carefully on the hook.

Mother was a martyr to her family. She groaned a great deal, before them and before everyone about her burdens, but she continued to shoulder them. There was never a thing out of place in her house, despite her two children, but it had almost become a formula with her to say: "Other children try to help their mothers, mine never do." The children no longer even heard when she said it.

Her neighbors arrived at the bursting point one day, having listened for a half-hour to Mrs. Dwight's woes.

"Mercy, why do you stand it?" said her neighbor. "You don't have to pick up Bob's clothes, nor put away Eleanor's toys every night. You have to teach them to take over some responsibilities. I'll wager if Bob came home and found his coat on the sofa he'd pick it up. And if you don't mind my saying so I don't think you have a place in this whole house that is really designed for the children's things. The pole in Bob's closet is way out of his reach, and though you have a box for Eleanor's toys, you keep them on a closet shelf, and naturally she can't put them up there herself."

"She could pick them up?" said Mrs. Dwight feebly, "couldn't she?"

"I imagine she could, if you gave her any incentive to do it. You always finish her job for her. If you gave her a low shelf of her very own, and perhaps let her thumbtack one of those nice, dainty-colored chints shelf edgings on it, she'd be so proud of its looks that she'd actually enjoy arranging her toys on it at night. If Mr. Dwight would fix a pole in Bob's closet just right for him to reach he'd use it. You make work so hard for the children that they just naturally shirk it. I believe in suiting the house to the children, instead of them to it. Low chairs and tables, low hooks and shelves, places for their own towels and wash cloths and tooth brushes, not up with the family things.

"Just think how uncomfortable you are when you have to climb up to a high shelf, and how you put off the day of cleaning and straightening that closet because it's so out of reach, and you'll appreciate how the children feel about most of their tasks."

HOUSEHOLD SUGGESTIONS

Summer Curtains

If you have summer curtains at your bedroom windows you probably are annoyed with them at night beating against the screens and getting dirty. Slip them through a wire coat hanger and then hang the hanger on the curtain rod. This will keep the curtains out of harm's way during the night, when we want as much air as possible.

Telltale Feet

The feet of geese tell the story of the bird's age, as the feet of young geese are yellow and those of old geese are red. The feet should be pliable, as they become stiff if kept too long after killing.

Taste Just the Same

Almonds can be boiled in salad oil as well as olive oil and make the home process of salting almonds very much cheaper. The oil can be strained off into a jar and kept in the refrigerator for several more usings.

Keep Your Skin Young

Remove all blemishes and discolorations by regularly using this well-known way. Get an ounce of pure invisible powder at any drug store and use to smooth over spots until all defects, such as pimples, spots, tan, freckling and muddiness disappeared. Skin is then wonderfully soft and velvety and looks years younger. Marvelous way to acquire hidden beauty. Try it to remove wrinkles and sun burn. Mix this lotion: 1 ounce powdered saxolite, 1 half pint witch hazel. Shake well in bottle. Use as directed.

Thursday and Friday

Month End Sale!

Every Summer Dress to go. We must have more room for Fall Arrivals. Reductions are Wonderful.

DRESSES Every type, color and size. Formerly to $45.00 — 15.00

DRESSES Sports, Dinner and Evening Suitable For Fall Formerly to $59.75 — 19.75

DRESSES Sports, Dinner and Evening Beautiful for Immediate Wear Formerly to $65.00 — 25.00

DRESSES Sports, Dinner and Evening For Wear Now and All Winter. Formerly to $85.00 — 29.75

Usual Charge Account Courtesies

Women's & Misses' Apparel SWITZER'S Westlake Square—338 West Seventh St.

"Hard to say, but I often have to warn the girls"

—Says a woman athletic director

When they learn of this new process* which neutralizes all odor in sanitary pads, they no longer fear offending others—self-consciousness disappears entirely

NO woman, from girlhood on, is free from the possibility of offending others at times. Often she is not even aware of it. When she learns, doubt and worry make light-heartedness impossible. Now a discovery of Kotex scientists overcomes this fear; each pad is scientifically treated to end all odor. The process is patented. No other pad offers such security.

No evidence of sanitary protection

That other fear—the feeling of being conspicuous—is also eliminated. Corners of the Kotex pad are scientifically rounded and tapered so as to leave no evidence of sanitary protection worn.

Yet every advantage remains

When you need greater or less protection, you can so easily add or subtract layers of filler. It is, as always, absorbent to an amazing degree. The fact that you can so easily dispose of it makes a great difference to women. And a new treatment renders it softer, fluffier, than you thought possible.

Won't you try the Improved Kotex—buy a box this very day. It is 45c for a box of twelve, at any drug, dry goods or department store; also obtained through vending cabinets in rest-rooms.

Deodorizes... other important features

1—Softer gauze with choice pliable filler absorbs an extra substance can;

2—Corners are rounded and tapered; no evidence of sanitary protection when worn;

3—Deodorizing—odor eliminated by a new and exclusive patented process;

4—Adjust it to your needs filler may be made thicker, thinner or removed;

and

5—It is easily disposed of—wrapped inside.

*Protected by U.S. Patent No. 1,670,587, granted May 22, 1928.

KOTEX The New Sanitary Pad which deodorizes

*Kotex is the only sanitary pad that deodorizes by patented process.

Keep Your Skin Young

Remove all blemishes and discolorations by regularly using pure mercolized wax. Get an ounce at any drug store and use as directed. Then, almost invisible particles of aged skin peel off until all defects, such as pimples, liver spots, tan, freckles and large pores have disappeared. Skin is beautifully clear, soft and velvety and face looks years younger. Mercolized wax brings out the hidden beauty. To quickly remove wrinkles and age lines, mix this rejuvenating lotion: 1 ounce powdered saxolite and 1 half pint witch hazel.—[Advertisement.]

ay and Friday
nth End
Sale!
r Dress to go. We must
room for Fall Arrivals.
ons are Wonderful.
SES 15.00
r and size. $45.00
SES 19.75
nd Evening
r Fall $89.75
SES 25.00
nd Evening
ediate Wear $65.00
SES 29.75
nd Evening
and All
to $85.00
harge Account Courtesies
's & Misses' Apparel
ITZER'S
Square—328 West Seventh St.
ut I often
he girls"
athletic director
Deodorizes . . . and 4 other important features:
1—Softer gauze ends chafing; pliable filler absorbs as no other substance can;
2—Corners are rounded and tapered; no evidence of sanitary protection under any gown;
3—Deodorizes—safely, thoroughly, by a new and exclusive patented process;
4—Adjust it to your needs; filler may be made thinner, thicker, narrower as required;
and
5—It is easily disposed of; no unpleasant laundry.
KOTEX
The New Sanitary Pad which deodorizes

SQUADRON TAKE-OFF SET

...ine Planes to Leave ...w York Next Week

...Classes Expected to ...ve Here Same Day

...Classic Starts ...ough Later Control

...ine airplanes entered in ... transcontinental derby of ...al Air Races will take off ... York three days before ...duled opening of the air ... on September 8, advices ...ton D. Day, chairman of ... York starting committee, ...

...orning of September 5 is ... the start of the Class A ... planes with motors of 510 ...ubic inches or less, through seven... ...ntrol cities.

...Class B race, for 510 to 800 ...ubic motors, in which there ...ve entries to date, and the ...ntestants in the Class C contest, ...motors of 800 cubic inches ... will be started the morn... ...of September 6. Contestants ...three classes are expected to ...s Angeles on Monday, Sep... 10.

CLASSIC RACE DATA

...nonstop classic from New ... to Los Angeles, in which six ... entries have been made, ...ld be started until September ... contestants are expected ... within twenty-four hours, ...the celebration of "Famous ... Day," September 14, at ...

...nts of the Class A, B and ... from Roosevelt Field is ...control stations at Harris... McKeesport, Pa.; Columbus, ...Terre Haute, Ind.; St. Louis, ...Kansas City, Wichita, Kan.; ...Guthrie Center, Okla.; Abilene, ...Pecos and El Paso, Tex.; ...ley, N. M.; Tucson and ...Yuma, Ariz., and San Diego to Los ...

INDEPENDENT ENTRY

...only independently owned ... Class C in the New York-... Angeles air derby, as well as ...by California plane entered, ... a representative of Baldwin, ...Okl. The plane, carrying ...Brill, pilot, and S. LeRoy ..., copilot and manager, is ...ned by the owners of San Gabriel ...Valley airport, Baldwin Park. ...bidder airplane, exact duplicate ...of the one in which Commander ...Byrd will make his dash for the ...North Pole, will be on exhibition ...both in hangar and in flight ...by the National Air Races here, ...the auspices of the Aero Corporation ...of California.

PLANS TO HONOR ...ONAL AIR RACES

...Tuesday night will be "National ... Races Night" at the semi-...monthly dinner assembly of the ...Lions club with Harry Hammond ...Powell, publicity director, and Norris ...Manning, entertainment director ...for the event, as joint chairmen.

...The roll of honor guests will ...four "around-the-world" flyers—Lieutenants Lowell H. Smith, ...P. Arnold, John Harding and ...H. Ogden; Al Wilson, stunt ...and officials of the California ...Race Association.

...Grauman, sponsor of the ...Falcons, volunteer pursuit ...squadron of flyers, will provide the entertainment.

BOYS AND GIRLS HAVE ...AT AIR FIELD

...miniature airplane building and ...flying contest for boys and girls ...of Southern California under 18 ...years of age will be held at Mines ...Field September 10 in connection ...with the national air races.

...Commercial model planes of the ...rubber fuselage type that do not ...weigh over ten ounces will be ...entered, as will commercial ...models with hollow fuselage weighing ...more than ten ounces. Also ...the Wakefield type planes will have ...a place in the contest.

...Prizes totaling $1500, furnished ...by Hollywood's, will be awarded the ...winners. Copies of the rules governing the contest are available at ...Hollywood's.

...ir Fame of ...City Rests on ...Heads of Sons

...The momentousness of September ...15 as the day on which a man ...may throw down the old ...hat and jump on it and then ...run to the haberdasher and buy ...the felt hat and wear it was ...declared by Mayor Cryer yesterday ...with the following pronunciamento:

...Whereas Los Angeles is world ...famous as a style center and her ...name known as leaders in all mo... ...events, and

...Whereas the stylists have decreed September 1 as the day on ...which every well-groomed man ...shall make formal recognition of an in... ...season by appearing in a ...new hat, and

...Whereas, moreover, believing that Los Angeles should lead and never follow ...lead, should establish the new sea... ...in fact as well as in theory,

...Now, therefore, I, George E. Cryer, ...Mayor of Los Angeles, do declare ...that Friday, September 1, to be offi... ...Felt Hat Day in Los Angeles ...and do remind all men within the ...gates to be mindful of their ...duty.

...eport Clears ...Club Members

...It is not the Syrian Women's ...Club members, but renters of the ...building, who annoy the neighborhood and ban sleep, according to a report by Capt. John D. Hubbard of the Georgia-street station, who investigated complaints of residents. ...They reported to the Police Commission that associations renting ...the clubroom, according to residents, kept open their auto muffler and drank in machines parked in front of the place and then threw the empty bottles on adjoining ...property. A boys' club was named as the chief offender. He said an official would be detailed there for ...duty when the next meeting is held.

HOME FOR CHILDREN DEDICATED

El Nido Will Give Health to Youngsters

Jewish Women Accomplish Philanthropic Move

Youngsters at El Nido, the Community Chest's Council of Jewish Women lodge for underprivileged girls, are given all the milk they can drink as part of a thorough body-building program. Left to right, Francis Goodman, Harriet Cohn, Myrtle Cooper, Violet Goldberg and Charlotte Goldwyn.

As a culmination to plans which resulted in the completion of El Nido, a lodge on the crest of Lookout Mountain, the Los Angeles section of the National Council of Jewish Women, a Community Chest agency, formally dedicated its nest in the hills to the welfare of underprivileged little children this week.

El Nido is occupied by forty-two little girls who are pretubercular, cardiac or mainourished and to whom is being given a true vacation in a veritable mountain fairyland.

One of the most beautiful features of El Nido is the John Kahn Fairy Glen Playground with its natural spring and "wishing well" and equipment consisting of hammocks, volley and basketball courts, slides and a huge swing.

An intensive program including lessons in handicraft, posture, dancing, dramatics and music is given under the guidance of two social-service workers, six volunteer counsellors and a trained nurse.

POLICE PAY FOR DAMAGE TO TWO CARS

Davis Says Department Responsible When Officer Commandeers Private Auto

Payment for damage caused by a crash when an officer commandeered a private car to chase a hit-and-run driver was authorized by the Police Commission yesterday. The action was taken on recommendation of Chief Davis, who stated that, while he was opposed to officers commandeering machines, in this instance the officer had no other alternative.

The first crash was between two Fords at Whittier Boulevard and Boyle avenue, according to the report. Policeman Fuson, seeing the car which caused the accident speeding on its way, jumped to the running board of a car operated by F. L. Osborne of San Jose and ordered him to catch the runaway.

Osborne, the report states, at Seventh and Mateo streets crashed into and wrecked a car operated by C. F. Johnson of 3803 San Rafael street.

Osborne reported that the policeman promised to pay for the damage to his car, estimated at between $50 and $75. Damage to the Johnson car was estimated at $175.

The Police Commission approved the claims.

Lovelace Bound Over for Trial in Auto Tragedy

By a "Times" Staff Correspondent

SANTA MONICA, Aug. 29.—Malcolm Lovelace, 28 years of age, of 2476 Glencoe avenue, Venice, was bound over today to the Superior Court on a charge of murder after a preliminary hearing before Police Judge Spencer. An automobile driven by Lovelace struck and knocked down Thomas C. Murdock, one of the proprietors of the Bay Department Store, fatally injuring him.

An original charge of manslaughter against Lovelace was changed to one of murder at the instance of the District Attorney's office. Lovelace is said to be on the verge of a nervous collapse.

Many of the leading stores in Santa Monica were closed today during the funeral ceremonies for Murdock.

Lawyer Added to Chest List

The name of Joseph Scott, attorney, yesterday was added to the rapidly-growing list of vice-chairmen for the central division of the 1928 Community Chest campaign. This division, which will obtain the larger contributions, will be comprised of twenty-five vice-chairmen, each selected for the wide sphere of influence he exerts in business and financial circles.

In announcing his acceptance Mr. Scott, who is especially interested in the Big Brothers' work carried on through the Community Chest, declared that every cent contributed to give orphans, underprivileged and other problem children a chance to meet life on equal terms with more fortunate youngsters, helps insure the stability of the citizenry for years to come.

FUNERAL OF L. F. CURTIS TO BE TODAY

Pioneer Resident of City Will be Laid to Rest at Inglewood Cemetery

Funeral services for Louis Poulk Curtis, who, as a youth, crossed the plains in a covered wagon, will be conducted today at 11 a.m. from the undertaking parlors of Pierce Brothers, 720 West Washington street. Interment will be in the Inglewood Cemetery.

Mr. Curtis, who since 1895 had resided in Los Angeles, died Monday at the San Jose Hospital. Accompanied by his son, Louis Woodson Curtis, vice-principal and director of music of Lincoln High School, Mr. Curtis was touring the northern portion of the State by automobile when he was stricken ten days ago.

He was the son of Rev. I. C. and Lucy M. Curtis, who trekked across the plains in 1864 and settled near Downey. He attended public school in that vicinity until about 18 years of age, when the family removed to Santa Clara county. Subsequently he attended and graduated from the University of the Pacific, then located at San Jose, and the University of Michigan department of law. Returning to San Jose, he was appointed Superintendent of Schools. Relinquishing that position because of ill health, he received the less-strenuous office of City Treasurer, but failing health again intervened and for some years thereafter he retired from active work. Following an interval during which he practiced law, he moved to Los Angeles.

Mr. Curtis was known as a writer of verse, a volume written by him having been published in 1906 under the title of "Song and Story." His wife, Mrs. Mary Woodson Curtis, member of a pioneer San Jose family, died in 1916.

He leaves his son, Louis, and two sisters, Mrs. E. Rousseau of San Francisco, and Mrs. P. H. Mathews of Los Angeles.

FRIEND GOT WIFE'S GOAT, SAYS HOBBS

Capricorn Still Wanders Mundane Sphere, Declares Divorce Plea Answer

The fate of the Hobbs goat became a mystery of record yesterday, when William Percy Hobbs filed an answer to the divorce suit of Louise Isabelle Hobbs.

Mrs. Hobbs filed her complaint several weeks ago. She brought the goat up in that document by complaining that her husband had slain the beast. Hobbs, she said, kicked the goat while she was in a hospital and it died. That was the way the record stood until yesterday, the goat seemingly having been definitely disposed of, except as its demise might be cause of action for a divorce.

But Hobbs changed the situation with his answer. The goat is not dead but still lives, as far as he knows, he said. He did not kill, he did not even kick it, avers Hobbs. He was sorry for it, he declares—sorry because he was not able, in his wife's absence, to give it the care to which she had accustomed it. So he gave the goat to a neighbor.

Thus the fate of the goat becomes a mystery and one of Mrs. Hobbs's principal causes of action is attacked vitally, for she has undertaken to show that the goat's asserted death cause her grievous mental anguish and her spouse says the goat isn't dead at all.

City Disposes of Water Bonds

Continued endeavor on the part of the city resulted yesterday in the sale of $115,000 in bonds for the Alta Vista water system, when the City Council accepted the bid of B. L. Hames & Co. at 100 plus accrued interest to date of delivery. The interest rate is 6 per cent, the maximum permitted. Difficulty in the sale of the bonds is considered as making the maximum rate acceptable.

The New in Stores & Homes

Novelties, Ideas, and Suggestions

By OLIVE GRAY

Vacation returns! Beneficial to the city, as when the right party wins in election. Bringing to the crowded metropolis the clean sweep of mountain air; the savory breath of the ocean; mental pictures of beautiful scenery; health in mind and body—rejuvenation to all humanity. For, not only is the individual endowed with these, but in composite, they benefit the entire community—even those who have been unable to vacationate profiting by the atmosphere exhaled in their vicinity, raising the standard of good health and spirits.

School Gifts

A happy idea is that of gifts for the opening of school. Quite as important to the pupil is the educational start as its completion. If commencement gifts, why not gifts for the opening of this era? Many have thought of this; and among these it is becoming the custom to present to the school-going child something of value—something helpful for the work ahead. Such gifts should be instructive or habit-forming; something to raise the standard of every-day living, to assist in attainment of regularity and method which, after all, are the foundation of all education.

• •

A Clock

How happy would be the child coming into possession of his first clock—a timepiece of his very own? To wind, to keep tab on school hours; to assist in promptness and celerity. When one considers that on-timeness is at the root of all success in life, from the first school day to the day of the highest possible attainment in business or in social affairs, nothing could be of more lasting importance than an early-formed habit of this nature.

• •

A Clock of Mystery

Crowds gather, daily, to inspect those clocks shown in the windows of that brotherly store. Puzzled inquiries are heard. "How can that clock run for 400 hours, without winding?" "I would like one of those—for I hate to wind a clock every day, or even every week!" one is heard to exclaim. "I cannot believe that statement!" doubts another. But, this imported clock will actually run as declared—for we have the word of reliable persons to this effect. A series of balls, twisting and untwisting, are said to be at the foundation of this long running. Just how this is brought about, only the inventor may know. The clocks are handsome affairs such as would grace any living-room. Of gilt, in various tints—crimson, gold, violet, green—they are carefully inclosed in globules of glass to protect the mechanism. A constant source of wonder, as well as correct time-keepers, these clocks form worthy household guides and ornaments.

• •

And Others

Other clocks are there—tiny ones—also imports, which seem especially fitting as gifts for children. The porcelain faces of these portray pictures taken from Mother Goose books—Little Red Riding Hood for one, a popular favorite. With pendulum and chains, similar to the fixtures of old-time Grandfather's clocks, these are said to be good time-keepers, even though quite inexpensive.

• •

Newest Caper

In that new Collegienne section, I observed the newest note in capes. An evening gown of black tulle—so becoming to the youthful face and figure—worn, across the shoulders, a shawl of tulle, coming to a decided point below the knees, at the back, and suspended from this point a series of rather broad flounces. The gown was many-flounced, and uneven of hem-line, as is the habit of many such frocks. Scintillant motifs enlivened this stunning gown.

• •

Kitchen Enlightenment

The newest flour sifters take on enamelling in light tints. Even the novice in cookery should be able to concoct light bread and cakes with these.

• •

Linen Damask Spreads

A graduation from the crinkles spreads long popular—or perhaps one should say, more luxurious sisters of these, are bed spreads in linen damask, fine and heavy as are the better class of table damasks. These come in charming colors, and are declared to be durable as beautiful.

• •

An March An Mode

The uneven hemline still is smart.

All formal attire uses the backward-dipping hem.

Flaring from shoulder or hip, coats adopt a new silhouette.

Pockets have considerable significance in the mode for fall.

Imported cloth and fur coats show sleeves which widen at the wrist.

Collars of bolster, scarf and shawl type often end in panel effects.

Evening wraps are long and wide, being cut to conform to the contours of frocks.

Transparent velvet trims many new crepe frocks.

The slender tight hip line is a feature of fall frocks.

The varied use of bows is one form of expression of the feminine feeling of the mode.

A two-tiered skirt, edged with ruffles, has a diagonal bodice, which gives a coat suggestion to a practical frock for fall.

Arrested Youth Says He's Kin of Jesse James

A youth saying he is Jesse James, grandson of the bandit and son of Jesse James, Jr., attorney of Los Angeles, was arrested in Illinois yesterday on a charge of theft of an automobile, according to a dispatch from Carlinville, where he is being held.

Jesse James, Jr., who was associated with the law firm of Bruns & Mooney, Chester Williams Building, until recently when he sustained a nervous breakdown, has no sons, it was learned, and on a previous occasion asserted he is the only descendant of the bandit. Mr. James announced when he moved to Los Angeles from Kansas City in the early part of 1927 that his family comprised his wife and four daughters.

The youth arrested in Illinois is said to have confessed to the theft of one automobile but cleared himself of complicity in wholesale auto thievery.

PARKING PERMIT ASKED

Application for parking privileges at Pershing Square for the Shrine convention in 1929 was made to the Police Commission yesterday by Le Roy M. Edwards, director-general of the executive committee of the Fifty-fifth annual session of the Ancient Arabic Order Nobles of the Mystic Shrine convention. The application was referred to the traffic division for report.

Randall Loses Expected Fund

Councilman Randall's proclivities for getting city funds for San Fernando Valley improvements struck a snag yesterday when several of the Councilmen probed into an apparently innocuous item that turned out to be a proposal to get an additional $22,000 from the city at large to pay for extra work on San Fernando Road.

The original project is being paid for out of special assessment and allocation of funds. An engineering error required additional work. Councilmen yesterday served notice on Randall that his proposal was going to be voted against by them, when it comes out of committee.

'Tango' Called Game of Skill

Investigator Longuevan's recommendation that Bedford & Andrieu's "tango" game on the Venice pier be allowed to reopen, as he had tried it and found it a game of skill, was referred to City Prosecutor Lickley for any action, on advice of Deputy Prosecutor Krowl to the Police Commission yesterday. Lickley, it was held, was better able to express an opinion.

The Venice police-division request for information on the board's policy in connection with the games at Venice still being closed up was filed.

Death Wooed in Playhouse Built by Love

By a "Times" Staff Correspondent

SANTA MONICA, Aug. 29.—The playhouse that he had built with his own hands for his grandchildren was the self-chosen scene of Robert M. Woolridge's death here today.

Woolridge, while the children were elsewhere, ran a hose and pipe line from a gas jet to the playhouse in the yard of his home at 1314 Twelfth street, placed blankets over the windows and sealed the cracks in the doors with padding. Then he turned on the gas.

Relatives said that he had been in ill health for some time and that he was despondent over the death of his wife last June. He had made a previous attempt at suicide, they stated. His body was taken to Todd & Leslie undertaking parlors.

PARKING CHANGE APPROVED

Deputy Chief Plummer's request that the Police Commission ask the City Council to amend the parking ordinance to provide that cars shall be parked on one side only of twenty-five-foot streets, and that fines for violations of 2 to 4 a.m. parking be raised to $5 for the first offense and $10 for the second was approved by the commission yesterday.

When Hills Bros discovered

Controlled Roasting they extended the boundaries of coffee flavor. Only *a few pounds of coffee are roasted at a time* by this patented, continuous process. No other method of roasting can produce the matchless, uniform flavor that Controlled Roasting maintains for Hills Bros. Coffee.

HILLS BROS COFFEE

© 1928 Reg. U.S. Pat. Off.

Fresh from the original vacuum pack. Easily opened with a key.

ESTABLISHED 54 YEARS
Ralphs GROCERY CO.
SELLS FOR LESS

Specials for THURSDAY, FRIDAY and SATURDAY

Our next ad will appear in Monday afternoon papers and Tuesday morning papers

COFFEE
Limited 2 Pounds Only of Coffee to a Customer
RALPHS BEST BULK COFFEE
Per Lb. 35c
If Carried Away 35c
If Delivered, Per Lb. 37½c
Regular "Sells for Less" Price 43½c per lb.
Ralphs Vacuum Packed Steel Cut Coffee
1-lb. Can
If Carried Away 42c
If Delivered 48c
Regular "Sells for Less" Price, 50c per can.
2-Lb. Can
If Carried Away 78c
If Delivered 84c
Regular "Sells for Less" Price, 97c per can.
Ralphs Best Bulk Coffee and Ralphs Vacuum Packed Steel Cut Coffee are guaranteed by the coffee roaster to be as good as or better than any popular brand of coffee in this market or money refunded.

EGGS
GOLD SEAL EGGS—Every Egg Selected and Guaranteed. Per Dozen 38c
Limit 4 dozen to a customer.

SWIFT PREMIUM HAMS
10-lb. Average, Whole or Half, Per Lb. 32½c

Enjoy Coca-Cola AT HOME
Carton of 12 BOTTLES 48c
36c deposit for Bottles

Del Monte Early Garden Peas
No. 1 (1-lb.) Can 12½c
B. & M. Lima Beans
No. 2 (1-lb. 4-oz.) Can 11c
Ohio Blue Tip Matches
3 Boxes for 10c
Limit 6 boxes to a customer.
Wax Paper
Continuous Roll, 72 ft. long, 12 Inches Wide, 3 Packages for 25c
Graham Crackers
HONEY MAID, 1-lb. Package 16c
Beechnut Spaghetti
1-lb. 1-oz. Can 10c
Snowflake Soda Crackers
1-lb. Package 16c
Energine
(For Cleaning Clothing) 10-oz. Can 24c
Rubyettes
(For Garnishing) ⅔-oz Jar 14c

Beans
DEL MONTE CUT STRING BEANS, No. 2 (1-lb. 3-oz.) Can 20c
Beets
DEL MONTE TINY WHOLE BEETS, No. 2 (1-lb. 3-oz.) Can 21c
Catsup
LIBBY'S CATSUP, 14-oz. Bottle 17c
Deviled Chicken
PURITAN DEVILED CHICKEN, 2¾-oz. Can 11c
Deviled Ham
PURITAN DEVILED HAM, 2¾-oz. Can 11c
UNDERWOOD'S DEVILED HAM ⅛'s (1¼-oz.) Can 7c
Grapefruit
DOUBLE H.H. SEEDLESS GRAPEFRUIT, No. 2 (1-lb. 4-oz.) Can 20c
La France Laundry Powder Per Package 7½c
Marshmallow Creme
ROSE BRAND MARSHMALLOW CREME, 5-oz. Glass Jar 17c
Meats
PURITAN BAKED HAM, Whole or Half, Per lb. 65c
Sliced, Per lb. 80c
BOILED HAM, Whole or Half, Per lb. 55c
Sliced, Per lb. 70c
COOKED CORN BEEF, Sliced, Per lb. 55c
WIENERS or CONEYS, Per lb. 22½c
FRENCH HEAD CHEESE. Very fine for Lunches, Per lb. 35c

Mustard
FRENCH'S SALAD MUSTARD, 9-oz. Jar 11c
JOANNES SALAD MUSTARD, 6-oz. Jar 7c
LIBBY'S PREPARED MUSTARD, 9-oz. Jar 10c
Paper Napkins
RALPHS ¼ FOLD CREPE NAPKINS, Per Package of 80 7½c
RALPHS SOFT TISSUE NAPKINS, Per Package of 100 7½c
RALPHS SOFT FOLD CREPE NAPKINS, Per Package of 80 7½c
RALPHS TEA TABLE LINEN NAPKINS, Per Package of 40 7½c
Pumpkin
DEL MONTE PUMPKIN, No. 2 (1-lb. 3-oz.) Can, 3 for 31c
Per Can 11c
No. 2½ (1-lb. 12-oz.) Can 12½c
Salt
LESLIE SHAKER SALT, 2-lb. Pkg. 9c
MORTON'S IODIZE SALT 2-lb. Package 10c
MORTON'S FREE RUNNING SALT, 2-lb. Package 10c
Strawberries
DEL MONTE STRAWBERRIES, No. 2 (1-lb. 4-oz.) Can 31c
Spinach
DEL MONTE SPINACH, No. 2 (1-lb. 3-oz.) Can 12½c
Washing Powder
CITRUS WASHING POWDER, Large (28-oz.) Package 23c
CITRUS WASHING MACHINE SOAP, Large (30-oz.) Package 32c

COMPLETE MARKETS LOCATED AT
Huntington Park—Florence Ave. At Rita Ave. (one block east of Pacific Blvd.)
Sunset Blvd. at Palmetto Pl.
400-2 N. Western Ave.
Washington at 7th Ave.
5479-72-74 Aeolian Near Drive (Corner 57th St.)
Vermont Ave. at 39th Place
Pasadena Ave. at Ave. 26
651-5-5 S. Spring
Pico St. at Normandie Ave.
826-34 W. 7th St. (near entrance 823 Seventh Place)
201 W. Broadway, Glendale

Ralphs GROCERY CO. SELLS FOR LESS
Shipping Orders Solicited

DELIVERY DEPARTMENTS
Huntington Park (including Bell, Cudahy, Maywood and South Gate.) Midland 5143
Hollywood District and Beverly Hills Phone HE. 3181
West and South Section of City—DExter 8760
East and North Section of City—CApitol 2350
Glendale Phones Douglas 1870 and 1871

All Ralphs Stores Closed Labor Day, Monday, September 3rd

Exceptionally Low Prices on
CANNING SUPPLIES
MASON JARS, PINTS, Per Doz. If Carried Away 65c
If Delivered 70c
Limit 3 Dozen to a customer.
QUARTS, Per Dozen. If Carried Away 80c
If Delivered 85c
Limit 3 Dozen to a customer.
RED FRUIT JAR RUBBERS, Per Package of 12 Rubbers 5c
MASON JAR CAPS, Per Package of 12 Caps 22c
IDEAL JARS (The Jar with a Glass Top)—PINTS, Per Doz. If Carried Away 80c
If Delivered 85c
Limit 3 Dozen to a customer.
QUARTS, Per Dozen, If Carried Away $1.00
If Delivered $1.05
Limit 3 Dozen to a customer.
PAROWAX, 1-lb. Package, 3 for 25c

A-1 FLOUR
No. 5 (4-9/10 lb.) Sack, If Carried Away 22c
If Delivered 34c
Limit 2 sacks to a customer.
No. 10 (9-8/10 lb.) Sack, If Carried Away 41c
If Delivered 45c
Limit 2 sacks to a customer.
½-Barrel (24½-lb.) Sack, If Carried Away 92c
If Delivered $1.00
Limit 1 sack to a customer.
¼-Barrel (49-lb.) Sack, If Carried Away $1.80
If Delivered $2.00
Limit 1 sack to a customer.

LIBBY'S OLIVES
LIBBY'S QUEEN OLIVES, No. 8 (3-oz.) Bottle 15c
No. 10 (8-oz.) Bottle 20c
LIBBY'S STUFFED OLIVES No. 4 (3-oz.) Bottle 12½c
No. 10 (8-oz.) Bottle 27½c

DEL MONTE SEEDLESS RAISINS
15-oz. Package, 3 Packages for 20c
Limit 6 Packages to a customer. While they last.

CANDY SPECIAL
PINK AND WHITE TIPS — Crystallized Cream Cubes Filled with Raisins. PER POUND 28c

Fresh Fruit and Vegetable Department
ESCONDIDO MUSCAT GRAPES, If Carried Away, 5-lbs. 25c
If Delivered, 5-lbs. 27c
SWEET FRENCH PRUNES, If Carried Away, 7 lbs. 25c
If Delivered, 7-lbs. 28c
LITTLE ROCK BARTLETT PEARS, If Carried Away, 7-lbs. 25c
If Delivered, 7-lbs. 29c
FRESH LOCAL TOMATOES If Carried Away, 6-lbs. 25c
If Delivered, 6-lbs. 29c
CARROTS AND BEETS, 2 Bunches for 5c
FRESH GREEN BEANS 3-lbs. for 16c

MEAT DEPARTMENT
LEG OF YOUNG LAMB— Per lb. 35c
SHOULDER OF YOUNG LAMB— Whole or Half, Per lb. 24c
LEG OF PORK ROAST— 10 to 12-lb. Average Whole or Half, Per lb. 30c
FRESH DRESSED YOUNG RABBITS—2-lb. Average Per lb. 32½c

BAKERY SPECIALS
WHOLE WHEAT TEA BISCUITS. Made 12 Biscuits to a Pan, Per Pan 10c
RALPHS WHITE RAISIN BREAD. 16-oz. Loaf—Plenty of Raisins, Per Loaf 10c
RALPHS DEVIL FOOD CAKE—2—8-Inch Layers Iced with Chocolate Fudge Icing. Each 35c
RALPHS SCOTCH COOKIES—Large Size, Per Dozen 10c

Household Hardware Department
SPEED-OL Prices Slashed For Your Labor Day Trip
Why Take a Chance?
Drain your crankcase, fill with Speed-Ol and motor on your holiday trip with safety.
SUPER-SPECIAL, 5-GALLON CAN OF SPEED-OL, Medium, Heavy or Chatterless $2.98
If Delivered $3.18
Regular "Sells for Less" Carry Away Price $3.40
Willys-Knight Motor Oil, 5-GALLON CAN $3.48
If Delivered $3.68
Regular "Sells for Less" Carry Away Price $3.75

Betty Bright Self-Wringing Mops
Turn the Handle Grip — the Mop is Wrung! This is a new way of mopping and saves you the embarrassment of rough, reddened hands; hardened, dingy cuticle.
Special, 79c Each
Regular Retail Price $1.00
Extra Mop Heads, 39c Ea.
Buy an extra mop head and use the Betty Bright Mop for polishing floors.

Universal Food Choppers
No. 1 Size
$1.77
Regular Retail Price $2.25

Liquid Sunshine
A CLEANER FOR WHITE WOODWORK, SILVERWARE AND ANY METAL ENAMEL SURFACE.
One 6-oz. 25c Bottle Free with the Purchase of one 12-oz. 50c Bottle at 22c

Sunkist Juice Extractors 19c

Automobile Dust Cloths
Special, 19c Each
Why pay 35c?

OFFICIALS FACE SWEENEY TODAY

Men Accused of Accepting "Gifts" to Take Stand

Witness Says He Found Gas Defendant in Embrace

Head of Corporation Denies Authorizing Bribery

E. E. Sweeney, former land and tax agent of the Southern California Gas Company, who has told from the witness stand the story of how he spent $200,000 to bribe present and former city officials in accounting for the asserted embezzlement of that amount of money on fictitious vouchers from the gas company, will be confronted in court today by the men whom he has accused of taking the bribes.

Dep. Dist.-Atty. Dennison, who is prosecuting the case, announced yesterday that among the final rebuttal witnesses to be called today will be David M. Carroll, minute clerk of the City Council; Lewis E. Whitehead, assistant City Attorney; former Councilmen Bert L. Farmer and Fred C. Wheeler and F. M. Ross, former deputy County Assessor. He also declared that he expects to complete the State's rebuttal testimony today and will be prepared to make the final argument before the jury tomorrow.

FYFE SUBPOENAED

Failure of Samuel Fyfe to appear in court yesterday prevented Joseph W. Ryan, attorney for Sweeney, from completing his case for the defense. He has issued a subpoena for Fyfe's appearance in court today. He said last night that he expects Fyfe to corroborate, in part, Sweeney's bribery story.

In support of the prosecution's contentions that there is a woman in the case and that some of the $200,000 obtained by Sweeney on false vouchers was lavished on her, A. L. Cleveland, land and tax agent of the gas company, yesterday testified that on one occasion he saw Sweeney and a Mrs. Jessie Davis embracing in the former's office. Both were drinking at the time, he said.

EMBRACE DESCRIBED

Cleveland, who succeeded to Sweeney's job and was formerly assistant to the general counsel, told the court of having been summoned from his office to Sweeney's and there found the main door locked. He said he entered through a side door and was confronted by Sweeney and two women. One of the women he asserted was Mrs. Davis and the other, he said, he understands was her sister. He said while talking to Mrs. Davis's sister he was attracted by a sudden movement in the room and looked around to see Sweeney and Mrs. Davis in each other's arms.

Endearing notes, bearing a Santa Monica postmark, signed "Jess" and seven photographs of Mrs. Davis in bathing costumes and other attire, taken from Sweeney's desk, were last week introduced into evidence by the prosecution in an attempt to show that Sweeney had been engaging in a clandestine love affair. This Sweeney has strenuously denied from the witness stand.

Mrs. Davis formerly resided in Santa Monica and since the opening of the Sweeney trial has disappeared. She is declared by the prosecution to be hiding in Mexico. It is the State's contention that she received part of the more than $15,000 worth of jewelry purchased by the defendant between 1922 and 1928.

MORE TO BE TOLD

Among the witnesses the prosecution has summoned for today are one or two who are expected to testify further to Sweeney's asserted amorous affairs.

Included in the miscellaneous articles taken from Sweeney's desk the night of his arrest, and introduced into evidence yesterday, was a book on "Sexual Life." Two pictures of nude women, also taken from the desk, and declared to have been included in one of the envelopes placed in evidence by the State, are said to be mysteriously missing.

A. E. Macbeth, president of the Southern California Gas Company, who was placed on the stand as a rebuttal witness yesterday, denied ever having authorized Sweeney to bribe Carroll or any other official to get legislation, affecting the interests of the gas company, passed by the City Council.

Dennison questioned him specifically about each item on which Sweeney charges he paid from $500 to $25,000 and the answer to each one was an unqualified denial.

Mr. Macbeth also declared he never authorized or sanctioned the purchase of liquor by Sweeney for parties in a downtown hotel or any other place.

A. E. Peat, treasurer of the gas company, denied under cross-examination by Ryan that he had anticipated succeeding Mr. Macbeth as president of the gas company and had uncovered Sweeney's fictitious check operations with a view of embarrassing his superior.

Mr. Peat testified that Sweeney's operations were discovered entirely by accident. He said the company had just completed the presentation of data before the Railroad Commission in an application for a new gas rate, and that he was attempting to learn whether sewer and storm-drain assessments should be carried as fixed capital charges or as operative expense. He said the company in the past had carried them as fixed capital expense and that he had made the declaration that he believed they should be carried the same way in the future because they did not amount to a great deal.

STATEMENT CALLED FOR

He declared one of the accountants said, "You'd be surprised how they mount up." He testified that he asked the accountant to prepare him a statement and that Sweeney's transactions were revealed as a result of the investigation that followed.

The widow of George W. Losekamp, who Sweeney declared on the witness stand was a partner of his in the bail-bond business, and Mr. Losekamp's brother-in-law, Frank S. Adams, 140 Surf street, Ocean Park, denied that Sweeney ever engaged in business with Mr. Losekamp.

Mrs. Losekamp testified that Sweeney had obtained money from her husband on small loans ranging from $50 to $500, but that the total amount would not exceed a few thousand dollars. The money was paid back, she said. She declared her husband had been a virtual invalid from 1918 until December 7, 1927, when he died, and had not participated in any business enterprises.

She said that in June or July, 1927, he had attempted to start a bail-bond business, but was immediately compelled to give it up.

Sweeney previously had testified that $80,000 was paid him by Losekamp over a period of several years from a bail-bond business in which they engaged.

OTHERS TESTIFY

Ten character witnesses called by Ryan yesterday testified that Sweeney's reputation in the neighborhood in which he lived had been favorable. They are Miles Gregory, investment broker and City Councilman from 1923 to 1925; Walter Mallard, former City Assessor and a member of the City Council from 1919 to 1925; J. W. Maddrill, land and tax agent of the General Petroleum Company; Frank H. Roth, city passenger agent of the Pacific Steamship Company; Ralph W. Boyer, real estate and insurance broker; Samuel Rittenhouse, former professor of zoology of the University of Southern California; Eugene Ticho, rancher and neighbor; Mrs. Betty B. Warden, a friend; C. C. Brown, an acquaintance, and W. K. Holmes, manager of the South Coast Land Company.

Gregory testified he had been introduced to Sweeney by Minute Clerk Carroll of the City Council, in 1923, shortly after being elected to the Council. On cross-examination by Dennison he admitted his acquaintance with Sweeney was more or less casual.

NOT DISCUSSED

Roth was the only one of the character witnesses who recalled that Sweeney's reputation for honesty and integrity had ever been discussed, and he could not remember by whom. From the other witnesses Dennison drew forth the admission that Sweeney's reputation had not been subjected to any inquiry by themselves or others of their acquaintance.

In an attempt to corroborate Sweeney's declaration that he had once paid a deputy County Assessor by the name of F. M. Ross $500 to have the Southern California Gas Company's building at 950 South Broadway placed on the operative list to escape a payment of taxes to the county and city, Ryan placed Jacob W. Hartman of Glendale, a deputy County Assessor for the past four years, on the stand. Hartman testified that the property was placed on the operative roll about 1926 and has remained under the classification since then.

The State, however, brought out the fact that whether the property, which consists of a building erected on land held on a long-time lease, should be classed as operative or nonoperative was decidedly a moot question, and that a decision of the court still is being awaited on the subject. With a situation of that kind existing, Dennison pointed out, the excuse for the asserted bribe transaction is utterly lacking.

LEFT-HAND TURNS TO BE JUST RIGHT

Experiment Will Be Tried Out Late in Week

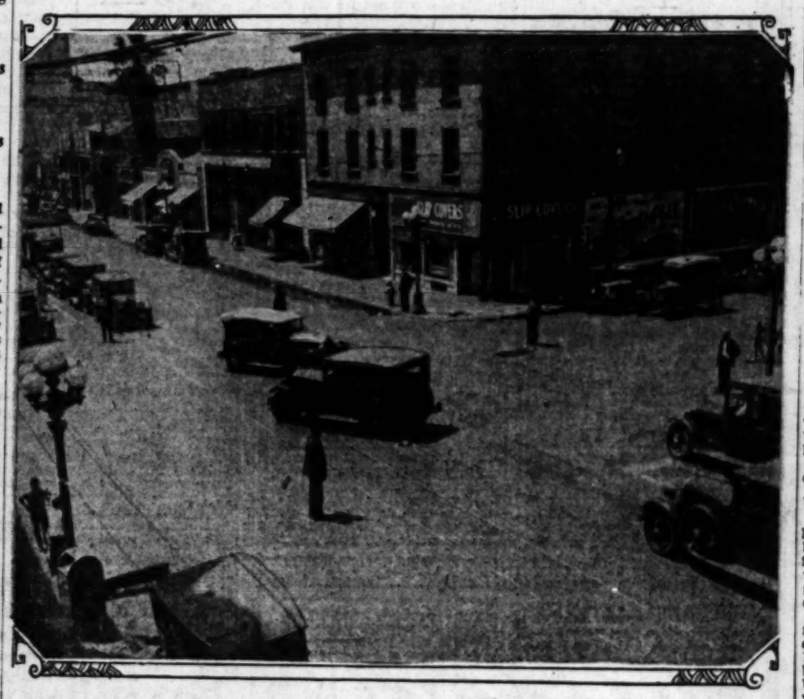

Don't Worry About Alibi to Traffic Officer

New rule for left-hand turning will be tried out at Eighth and Figueroa streets Friday and Saturday.

IF YOU are a motorist and you make a left turn at Eighth and Figueroa streets at the first signal bell tomorrow or Saturday, don't slam on the brakes and figure out what alibi you are going to give to the traffic officer.

Because you will be doing just what that traffic officer wants you to do. On those two days a test is scheduled to be made of a new rule worked out by Deputy Chief Plummer, head of the police traffic department. All cars in the left line of traffic and waiting to make a left turn will do so at the first bell.

It is expected, Chief Plummer pointed out, that by allowing the left turns to be made at the initial bell traffic will be greatly speeded up, the right and middle lines of traffic not being delayed while cars from the left line make the left turn after the second bell is sounded.

Permanence of the change will depend upon the result of the two-day test.

TRIAL FACED IN FORGERY

City Employee and Telephone Company Man Held After Arraignment on Check Charge

E. J. Soper, for the past six years deputy chief accountant in the City Building and Safety Department, and Earl Reynolds, former employee of the Southern California Telephone Company and more recently of the city, were ordered held for trial by Superior Court under $2500 bail on charges of forgery of indorsement yesterday, following their preliminary hearing before Municipal Judge Turney.

The men are accused of having forged the name of C. M. Good, cashier of the telephone company, to a check for $1600, which they attempted to cash.

Testimony introduced by Dep. Dist.-Atty. Kearney showed that Soper, who resides at 443 North Hoover street, was in charge of the vouchers and pay rolls of his department in the absence of his superior on vacation and was empowered to sign checks. On the 9th inst. he drew a city check for $1600 payable to the telephone company, which had been due it for some time for use by the city of telephone conduits for the fire alarm signal system. Soper requested that the check be delivered to him as soon as it was approved, testimony showed.

Soper then delivered the check to Reynolds, Kearney declared, and the latter forged Good's name to it and gave it to George Bowers, proprietor of a gasoline filling station at Seventy-ninth and Main streets. Bowers, on the stand, identified Reynolds as the man who gave him the check, which was investigated when he deposited it in his bank. A motion by Defense Attorney Lucas to have the complaint against Soper dismissed was denied by Judge Turney, who also denied a motion to lower Reynolds's bail.

Airplane Crash Leads to Arrest

Arrest of James D. Nolan, a salesman, who was injured Monday in an airplane crash near Vancouver, Wash., was asked by local police yesterday after the victim had been identified as a James D. Nolan wanted here on a fraud charge. Nolan's whereabouts was learned of Nolan's whereabouts was learned patches telling of the airplane accident.

Detective Lieutenant Southward will depart for Vancouver tomorrow armed with papers for Nolan's extradition. Nolan is understood by local police to be in a Vancouver hospital suffering from minor injuries.

LONG-TIME WORKER FOR "TIMES" DIES

Fay E. Roberts Expires at Home in Glendale Due to Heart Disease

Bringing to close an active life, Fay E. Roberts, for eighteen years an employee of the circulation department of The Times, died early yesterday morning at the family residence, 509 West Milford street, Glendale. Death was due to heart disease, from which Mr. Roberts had suffered intermittently for four years.

Mr. Roberts was born in Rockford, Ill., and would have been 70 years of age on September 14. He had been a resident of Glendale for nine years, previously to which he lived in Los Angeles, coming here from Chicago. For fifteen years he was connected with the A. G. Spalding Company in the East.

He leaves his widow, Mrs. Ella M. Roberts; a daughter, Mrs. C. W. Westbrook, and two grandchildren, Eleanor and Fay Westbrook of Glendale; a brother, Hervey Roberts of Elgin, Ill., and a sister, Mrs. J. C. Jones of Los Angeles.

Funeral services will be conducted tomorrow at 3 p.m., from the undertaking parlors of L. G. Scovern Company, 828 South Brand Boulevard, Glendale. Interment will be in Inglewood Cemetery.

HOMICIDAL DATA HERE WINS PRAISE

Police Commission Takes Notice of Bulletins of Police Chief Davis

Commendation of Chief Davis for his bulletins on the murder situation in Los Angeles, declared to be much lower in ratio than the record of other cities in America the size of Los Angeles, was drawn to the attention of the Police Commission yesterday.

In response to chief's detailed information on the situation, flattering comments were received by his office from the Los Angeles Chamber of Commerce, university officials, head of various organizations, pastors and business men.

The general tenor of the communications is that it is a good move by the Chief to raise Los Angeles in the eyes of the public instead of paying attention to publications which play up murders in news columns. Many of the letters express complete confidence in the Chief and the police department.

Copies of the commendatory letters were ordered placed on file.

HOTEL MAN HONORED

Head of Eppley Chain Tendered Banquet by Colleague

Eugene C. Eppley, president of the Eppley Hotels Company of Omaha, Neb., was guest of honor yesterday at a banquet at the Alexandria given by Charles B. Hamilton, head of the Hamilton chain of Pacific Coast hotels, which is allied with the Eppley chain. Rome Miller, retired pioneer hotel man of Los Angeles, acted as toastmaster.

The assemblage included the managers of the leading hotels of this city and of Southern California, as well as representatives of the railroads and transportation companies. Mr. Eppley sketched in detail his tour of California from Reno, Nev., to San Diego and expressed his appreciation of the development that is taking place.

HENRY GEORGE FETE SUNDAY

A Henry George birthday anniversary will be observed at the Los Angeles open forum, Walker Auditorium, Sunday at 7:45 p.m., with Dr. Henry Frank of San Diego, a personal friend of Henry George, speaking on "The Prophet of San Francisco." P. D. Noel will discuss the land plank in the Socialist party platform and there will be a speaker from San Francisco. This meeting is part of a State-wide George commemoration and is under Los Angeles Freeland Club auspices.

Forger Gives Up When Conscience Shows Him Error

The ways of the transgressor bore down so heavily on the conscience of Carl Horton, 22 years of age, that he had scarcely left the Sunrise Court yesterday under a suspended sentence of ninety days for vagrancy, than he called on the booking officer at Central Police Station and said he wished to be locked up because he was wanted in San Diego for forging checks in the amount of $125.

Not only did his conscience lay him out flat, he said, but the $125 was gone and had not brought him any happiness. The police communicated with San Diego by telephone, and learning that Horton's admission was correct agreed to hold him until San Diego authorities arrive.

COURT TO CONSIDER PLEA OF "LADY DIANA"

The application of Miss Virginia Hurst, otherwise known as "Lady Diana Bathurst," for a writ of habeas corpus releasing her from jail after a conviction on charges of petty theft, will be taken under consideration for final disposition by the Appellate Court within the next fifteen days, it was decided at a hearing yesterday.

Attorney for both sides may file briefs within the fifteen-day limit, the Appellate Court ruled.

FAY WRAY DRAWS BIG ROLE

Raymond Griffith Likely to Have Lead in "Broadway;" Melville Brown Will Direct Picture for Pathe; Raoul Walsh Plays In His Own Fox Film

BY GRACE KINGSLEY

Fay Wray may fairly be said to be queen of the Paramount beehive, these days, so very busy is she. Yesterday she added another role to her list when it was decided she should play opposite George Bancroft in "The Wolf of Wall Street," the star's next production.

FAY WRAY

The announcement was made by B. P. Schulberg, who further stated that "The Wolf of Wall Street" soon would be placed in production under the direction of Rowland V. Lee. "The Four Feathers," in which Miss Wray also will have the feminine lead, will not start for several weeks.

Doris Anderson wrote the Bancroft story.

Universal's Big Cast

While of course nothing definite has yet been done about it, it is known that Universal is angling for a tremendous cast for "Broadway," when it goes into production.

Raymond Griffith

Charles Furthman, who is under contract to Paramount, is being loaned to Universal to supervise the picture, and Furthman, I understand, is looking forward to aiding in the engaging of the finest and most suitable cast obtainable.

Raymond Griffith, Beasle Love and Zasu Pitts are among the players Universal and Furthman have in mind. So far, however, none of these has been definitely signed.

Melville Brown With Pathe

With the completion of Carey Wilson's screen adaptation of "Oh, Geraldine!" announcement comes from Producer Paul Bern at the Pathe Studios that Melville Brown will direct this film version of Booth Tarkington's classic of American youth.

MELVILLE BROWN

Brown is receiving favorable comment all over the country for his most recent directorial labors in the making of "Red Lips," a Universal production.

Eddie Quillan is the only member of the cast so far selected for "Oh, Geraldine!" It is Paul Bern's first picture since joining the Pathe organization.

Raoul Walsh In It

Whatever is delaying Raoul Walsh in starting the filming of "A Caballero's Way," the fact remains that he is growing a fine mustache. Putting two and two together, along with some hints we have heard, we shouldn't be a bit surprised if the director were to jump in and play one of the main roles himself.

RAOUL WALSH

In the meantime he is making tests of various players for the roles of the hero and heroine.

Laemmle, Jr., Sprains Ankle

Carl Laemmle, Jr., is all at cross purposes with the copy book maxims about the busy bee and the early worm, etc. The reason is that Carl was hurrying so fast to work very early the other morning that, when he hopped out of his automobile just in front of his office door at Universal, he caught his foot in a bit of rope, twisted his ankle and tumbled. He is reported as recovering rapidly, however, and expects to return to the studio in a day or two.

Hope Loring Leaves Lasky

After an association of three years, Hope Loring, well-known scenarist, is leaving Paramount Studios. Miss Loring asked that her contract be set aside, as she wishes to free-lance.

Reginald Denny Vacations

Fishing and hunting and loafing will occupy Reginald Denny's valuable time during the next two or three weeks. The Universal star left yesterday for his cabin in the San Bernardino Mountains. As the woods about his house were thoroughly burned off over a space of many acres during a recent fire up there, he declares that he feels entirely safe from any mountain conflagrations that may come along.

"Redskin" in Colors

Paramount yesterday announced the signing of a contract with the Technicolor Process whereby "Redskin," Richard Dix's next starring special, will be filmed in natural colors.

Thus does Paramount acquire first rights to Technicolor's newly improved process, which is said to bring to the screen a true and natural presentation of color values, sharp in contrast and practically as visualized by the eye.

Eddie Laemmle Returns

Edward Laemmle, film director for Universal Pictures Corporation, has returned to Hollywood after a three-months' vacation in New York and Europe.

While in Europe Laemmle investigated the possibilities of showing Hollywood-made talking movies in the continental countries. The matter of language differences naturally will be the big stumbling block to the rapid spread of talkies in Europe, outside of England, he admitted.

Laemmle read the efforts of many of the younger writers of England, France, Germany and Italy in search of original story ideas for his next picture.

Robertsons Come Home

The Hollywood invasion of Hollywoodites from European tours yesterday brought Mr. and Mrs. John Robertson back to their Beverly Hills home.

After nine months spent in England, both Mr. Robertson and his wife, known professionally as Josephine Lovett, declare they are in California to stay for awhile. They have purchased a beautiful new car and are going to spend the next month touring the State.

Candidates Talk Via Movietone

Herbert Hoover and Al Smith making their speeches at West Branch, Iowa, and Albany, N. Y., respectively, and the cheering of the crowds, will be seen and heard on Movietone as a timely novelty on the new program starting tomorrow at Loew's State.

The feature picture will be John Gilbert in "Four Walls," the Metro-Goldwyn-Mayer version of the stage play. Gilbert portrays an underworld gangster in a battle for regeneration against the walls of convention and popular prejudice. Joan Crawford plays his "moll" and Carmel Myers the girl who stays at home. Vera Gordon and Louis Matheaux are also in the cast.

Fanchon and Marco will present their new stage idea, "Up in the Air," with a ballet of eighteen girls dancing on stilts as the unusual novelty. Several headline performers will entertain and Al Lyons will act as master of ceremonies.

Theaters—Amusements

HENRY DUFFY THEATRES
BROADWAY NEAR 9TH
PRESIDENT
LAUGHS THRILLS
THE WOODEN KIMONA
DUDLEY CLEMENTS
CLARA VERDERA LESLIE AUSTEN
ORIGINAL NEW YORK CAST
HOLIDAY MAT. MONDAY
EL CAPITAN
HOLLYWOOD BLVD AT HIGHLAND
5TH SMASHING WEEK HENRY DUFFY PRESENTS
GEO. M. COHAN'S HURRICANE COMEDY
The BABY CYCLONE
with HARRISON FORD
NATALIE MOORHEAD MONTAGUE SHAW
HOLIDAY MAT. MONDAY
PLAYHOUSE
VINE ST. NEAR HOLLYWOOD BLVD.
HENRY DUFFY PRESENTS
5TH BIG WEEK
Leo Carrillo
ALWAYS DEPENDABLE PRICES AT HENRY DUFFY THEATRES
EVE. 35¢ to $1.50 MATS. 25¢ 50¢ 75¢

VINE ST. THEATRE
Vine St. Between Sunset and Hollywood Blvds.
EDWARD EVERETT HORTON
"CLARENCE"
with ETHEL GREY TERRY
Tickets at Bixbel's Broadway

CECIL B. DeMILLE'S REPLY TO THE ATHEIST

CECIL B. DeMILLE PRODUCTIONS, INC.
DeMILLE STUDIO
CULVER CITY, CALIFORNIA

August 28,1928

Mr. John S. Graves,
Chairman Resolutions Committee,
Devil's Angels Branch,
American Ass'n. for the Advancement of Atheism,
Los Angeles, Calif.

Dear Sir:

If you will see THE GODLESS GIRL I believe you will [illegible] draw your statement that the Picture is an obvious attack on [illegible] believer.

The right of the people to hold their beliefs or unbeliefs [illegible] unquestioned, but in common with the vast majority of Americans I strongly resent as unlawful and un-American the attempt to introduce Atheistic propaganda into our State-supported schools.

This - not your doctrines - is what the first part of my [illegible] ture exposes.

The School is the nursery of future destinies. It should be guarded by the State from both sectarian and irreligious influences. It is not the proper or the legal battleground of beliefs, and [illegible] of you who attempt to make it such by your Atheistic propaganda [illegible] associations in our State universities and high schools, are striking at the fundamental principles on which this Republic was founded.

Stop attacking, through the Youth of the Nation, the beliefs that are sacred to most of the people. Learn that Tolerance can be practiced equally by atheist and believer. In the zealousness of your Unfaith, rule your households as you will but let other people's boys and girls alone!

As to its "propaganda", THE GODLESS GIRL was made for entertainment -

But it happens to be true!

Sincerely,
Cecil B. DeMille

NOT PROPAGANDA-PURELY ENTERTAINMENT
ROMANCE—TRAGEDY—DRAMA—COMEDY
Now ERLANGER'S BILTMORE TWICE DAILY 2:15 AND 8:15
CECIL B. DeMILLE'S
THE GODLESS GIRL
A STORY OF MODERN YOUTH by JEANIE MACPHERSON
ALL SEATS RESERVED—PHONE FABER 2388—NIGHTS $1.50, $1.00, 75¢, 50¢—MATINEES 50¢
What The Critics Say
TIMES—EDWIN SCHALLERT—"TENSE THRILLER-SENSATIONAL NOTE DOMINATES"
EXAMINER—LOUELLA PARSONS—"JEANIE MACPHERSON HAS BUILT A HECTIC MELODRAMA"
EXPRESS—MONROE LATHROP—"FEW THINGS ON THE SCREEN HAVE BEEN MORE VIVIDLY DONE"
NEWS—ELEANOR ARNOLD—"ENOUGH TO HOLD ATTENTION"
RECORD—GILBERT BROWN—"A BLAZE OF HIGH POWERED [illegible]"
HERALD—HARRISON CARROLL—"PREVOST IS SPLENDID"

CUT ME OUT ADMIT 2 LADIES FREE ROLLERDROME ROLLER SKATING

Theaters—Amusements—Entertainments

Get them together now or never! Their final co-starring picture!
RONALD COLMAN
VILMA BANKY
"TWO LOVERS"
with Hugo Riesenfeld's Marvelous Music!
Samuel Goldwyn's first Sound picture
UNITED ARTISTS THEATRE BROADWAY at 9th 35¢ until 1 P.M.

GRAUMAN'S CHINESE THEATRE
TALKING PICTURES IN PERFECT PRESENTATION
SEE AND HEAR
METRO-GOLDWYN-MAYER'S TRIUMPH
for Cosmopolitan
WHITE SHADOWS IN THE SOUTH SEAS
FOX MOVIETONE NEWS AND ENTERTAINMENT
SARAH PADDEN Across the Border
CLARKE & McCULLOUGH Comedy

WARNER BROS. THEATRE
Has set the town wild! GREAT VITAPHONE ALL TALKING THRILLER
"The TERROR"
with MAY McAVOY
De Luxe Show at 1:30, 3, 7, 9. Continuous Performance Saturday and Sunday. Popular prices. Elevator to Bal.
ON THE FOX FAMILY-FOX PROGRAM

Hollywood Bowl
IRENE GOOSSENS, Conducting
TONIGHT AT 8:30
LAST CONCERT, Sat., Sept. 1st
Admission 50c
PROGRAM
Overture, "Barber of Seville" ..... Rossini
Ballet Divertissements by Andreas Pavley, Serge Oukrainsky and Company, including Miss Plaige and Pavley.
Theme and Variations from Suite in G ..... Tschaikowsky
The Accused Hunter ..... Cesar Franck
Ballet Divertissements by Andreas Pavley, Serge Oukrainsky and Company, including Miss Plaige and Pavley.
March, Pomp and Circumstance No. 4 ..... Elgar
Reservation, 25c; Reserved Box Seats, $1 at Hollywood Music Co. and Bowl Gate

BROADWAY PALACE
Starts Sat. Western Premiere
PAUL FEJOS'
"THE LAST MOMENT"
Entirely different! A positive sensation
A picture without sub-titles, yet blended into a perfect Theme!
Last 2 days "THE PERFECT CRIME"
CLIVE BROOK EVELYNE BRENT

PANTAGES
THE WORLD'S GREATEST COMEDIAN
Lewis La Plante
HOME JAMES!
TOGETHER WITH OTHER ATTRACTIONS OF GREATER VAUDEVILLE

Orpheum
JEANNE EAGELS
FLORRIE LaVERE, CHAS. (SLIM) TIMBLIN
WITH LOU HANDMAN
SHAW & CARROLL
& OTHER FEATURES
BALCONY 50¢

HOLLYWOOD MUSIC BOX MAT. MON.
PAIR O' DOCS
FIELDS & JOHNSTON
MIDNIGHT PERFORMANCE SAT.—11:30 P.M.

A VITAPHONE TALKING PICTURE
WOMEN THEY TALK ABOUT
with IRENE RICH, WM. COLLIER JR.
THE COOLEST SPOT IN TOWN
CONTINUOUS 25¢—10 MIDNIGHT

PACIFIC SOUTHWEST EXPOSITION
TODAY—United Artists—Famous Stars—Press Club—P.E.O. Sisterhood—Venice City & Co.—Eagle Rock—Azusa—Glendora—Norwalk—Entertainment
Last Five Days
LONG BEACH NOW!

Lincoln Theatre
Famous Lafayette Players
Last Time Tonight—8:30 "RAIN"
Your Last Chance to See Jeanne Eagels' Famous Role Played by Evelyn Preer, Colored Star!
Starting Tomorrow "Kick In"—Special Matinee Labor Day

LAST 2 WEEKS
GOOD NEWS
Extra Mat. LABOR DAY
Get your Seats Now!

SARAH PADDEN in WINDOW PANES
A POWERFUL DRAMA BY ROLFE PHILLIPS
ENGAGEMENT EXTENDED. SEE IT NOW!
TONITE $1.00 to $1.50
MATS. WED. SAT. SUN. 50¢ to $1.00

BEAUTY IN ROMANCE AT UNITED

Final Colman-Banky Film Tells Sentimental Story at United Artists

BY MARQUIS BUSBY

Perhaps it isn't farewell, but just till-we-meet-again, this showing of "Two Lovers," at the United Artists Theater, heralded as the last costarring appearance of Ronald Colman and Vilma Banky.

Some poetic gentleman, given to penning pretty sentiments, said that parting is such sweet sorrow. So it is in the case of these two stars. Few screen lovers have been more popular, the fair, languid Vilma, and the dark, assured Ronald. They have been the personification of romance ever since "The Dark Angel," made nearly four years ago.

I am sure the fans will suspect Vilma of infidelity when, in her own starring pictures, she is in the arms of another leading man, and Ronald, in his pictures, will be accused of philandering.

"Two Lovers" may not be the best picture in which the two have appeared during their long costarring career. It is too palpably a costume picture. Yet, it possesses the sentimental values that one expects from these players. Settings and costumes are beautifully effective. The picture is an optical feast. There is impressiveness to the scene where the men of Flanders wade through a treacherous swamp to overthrow the tyrannical yoke to the hated Spanish occupants. Fred Niblo's direction is always adroit.

Adapted from Baroness Orczy's swashbuckling novel, "Leatherface," "Two Lovers" finds its setting in and around the city of Ghent, during the Spanish occupation during the sixteenth century. The niece of the Spanish commander, played by Miss Banky, is compelled to marry the son of an influential Flemish family. She consents reluctantly to the loveless match on the understanding that if her husband is disloyal to Spain there will be an annulment. Through the girl, the commander hopes to discover the whereabouts of the Prince of Orange, the loved ruler of Flanders.

When she discovers that her husband is a spy for the Prince of Orange, and is Leatherface, a disguised hero defending the Flemish from grasping soldiers, she betrays him. When she realizes that she has been but a pawn to bring about further suffering in Flanders she aids in overthrowing her uncle's rule. There is considerable drama, theatrical as the sequence may be, when she tugs at the drawbridge cables, so the Flemish patriots may enter the castle.

Both of the stars do excellent work. From an acting standpoint, at least, and in spite of a story that does not always ring true, their swan song is a notable one.

Noah Beery does superbly as the suavely sinister Spanish Duke, the "butcher" of the Flemish people. Nigel de Brulier is effective in his few scenes as the Prince of Orange. Paul Lukas impresses as the Spanish lover of the girl. Helen Jerome Eddy, seldom seen on the Los Angeles screen, proves her consummate ability in character roles. Others in the cast are Virginia Bradford, Fred Esmelton and Eugenie Besserer.

John Colton's titles fit in nicely with the period and spirit of the picture.

Sound effects enhance occasionally "Two Lovers." The synchronized musical score was uneven, and frequently badly off key, during the first showing yesterday.

A shore talking number, "When East Meets West," with Ray Mayer and Edith Evans, pleases, as does the orchestra overture. There is a short, well-staged prologue, "In a Tavern," preceding the picture.

Air Film to be Succeeded Soon

For seven weeks Colleen Moore's first $1,000,000 "superproduction" has been playing to capacity or near-capacity business at the Carthay Circle Theater. Now, Fred Miller has booked another special and in order to give it a world premiere at the Circle, he is showing it within a very few weeks—as "Lilac Time" will give way to the new arrival despite its unexhausted possibilities.

"Mother Knows Best," William Fox's first Movietone talking production, is the new attraction to be opened early in October with a gala premiere and a typical Circle surrounding show. This is a picturization of Edna Ferber's story and features Madge Bellamy, Louise Dresser and Barry Norton. It was produced under the direction of J. G. Blystone.

ROYAL BELGIAN YACHT SECURED BY DARLING

When Richard Barthelmess purchased from W. Scott Darling the latter's original story, "Scarlet Seas," now being produced at Catalina Island, he confessed to the author that the type of vessel essential to the main plot of Darling's colorful yarn was causing him no little concern.

Yesterday, Darling returned from Catalina with the information that the Vergans, an unusually large and spacious yacht confiscated by the government sometime ago from rum runners, had been located in the Avalon Bay and arrangements concluded for its use by Barthelmess.

At one time this ornate craft was the pride and joy of King Albert of Belgium and was considered one of the most seaworthy yachts in Europe by virtue of its peculiar style of construction. It has a low sweepink hulk, and its lines stand out similar to those of a submarine. After the war this yacht was purchased from the Belgian government and was sailed to America, where its identity became lost.

DRAMA BY DAUGHTER OF ACTOR PLANNED

A three-act comedy drama of the Mexican revolution, written by Georgia Fawcett, daughter of the film player, George Fawcett, is to be the next production at the Cordova Street Play Shop, beginning September 10. The play is called "Mejico."

Discussion Rages Over New Film

Marie Prevost

Plays in "The Godless Girl," the De Mille production at the Biltmore which attacks certain conditions of the present-day but which, emphasis its makers, is first and last a motion-picture drama.

T. ROY BARNES COMING

T. Roy Barnes in "Talk-o-Tones" will be the headline attraction which comes to the Orpheum Sunday. Barnes has deserted his comedy starring parts on the screen and musical comedy stage to return to vaudeville, and his homecoming will be heralded by an outstanding bill supporting his novel comedy offering.

Probably the most prominent attraction which will appear on the special bill surrounding the fun star will be the Illini Singing Band, which is composed of eighteen young college men from the University of Illinois. They will present "Songs of the Big Ten Colleges" in both instrumental and vocal style.

Two other interesting features will be Mary Haynes, the singing star, and Louise Howaitt, star of the "Happiness Hour" over radio station KMTR.

Hayes and Coedy in "The Two Extremes," Monroe and Grant in "Go 'Head Charley," Stewart and Olive in "Dances Old and New" and Vivian and Walters will complete the new bill.

Actor Baffles Eager Inquirer at Stage Door

Dudley Clements plays the detective in "The Wooden Kimono" so well that after a performance at the President a stranger called at the stage door and asked to see him, it is related.

"Weren't you a private detective in New York about five years ago?" he asked.

"As a matter of fact, I've never met a detective in my entire life," said Clements.

The stranger's answer is not recorded.

The role of John Dryden, which Clement created in the New York production of the mystery play at the President, is the second detective part Clements has had. The first was with Wallace Eddinger in "The Haunted House," now being made into a motion picture. Since going on the stage he has specialized in comedy roles, one of his favorites being in "Stylish Stouts," the play in which he appeared just prior to his present engagement. For two seasons he played one of the jewelers from Waterbury, Ct., in David Belasco's production of "Ladies of the Evening."

ELECTROLA REPLACES MUSICIANS ON SETS

Representatives of Clarence Brown, noted motion-picture director, and the Metro-Goldwyn-Mayer Studio, will be present today at the convention of California Victor Talking Machine dealers at the Biltmore Hotel. These men will demonstrate, illustrating their conversation with photographs, the successful experiment tried by Brown of using a Victor Electrola for music to accompany his photographing scenes in his current picture.

OUKRAINSKY BALLET PERFORMS TONIGHT

Eleanora Plaige

Serge Oukrainsky and Andreas Pavley, dancers of renown, will present a group of choreographic artists trained by themselves in the series of dance divertissements at the Hollywood Bowl tonight. Although Europeans, they have developed a distinctly American school. Eleanora Plaige and Mlle. Flohre will dance principal roles.

Miss Plaige is also a writer, a painter and sculptress.

Novelties Loom as Play Feature

Max Dill's musical show, "Pair o' Docs," goes into its third week at the Hollywood Music Box Monday night. There are any number of novelties in this production, conspicuous among them being the skating number in which a professional skater and a chorus of young women perform thrilling stunts. This number is all the more remarkable because not one of the girls could skate at all when she was taken in hand by George Cunningham and put through her paces in preparation for this scene.

"Pair o' Docs" boasts a particularly large singing and dancing ensemble. There is also a large cast of principals, headed by Fields and Johnston, who have the principal comedy roles. Saturday midnight matinees will continue to be a feature of the engagement.

Notable Pinero Play Prepares

The dramatic event of principal interest next week will be the presentation of Pinero's drama of English society, "Mid-Channel," by Conway Tearle, at the Belasco Theater, Monday.

The leading roles of the play will be filled by Ann Davis, who will be seen here for the first time as a star, and by Tearle, the producer. The performance will be of interest particularly, as it will be the first time a production of this work has been made on the Pacific Coast.

DORIS RAVELLE SCORES

Falling in Love With "Clarence" is Pleasant Task of Player

As pretty an Irish colleen as ever graced the boards is nightly falling in love with "Clarence" out at the Vine Street Theater, where Edward Everett Horton is presenting his revival of Booth Tarkington's comedy of youth.

She is Doris Ravelle, in private life Mrs. Jimmie Adams, wife of the Christie comedian, who is having her third fling with the Vine Street players in the role of Della, the Irish maid, which part was recently vacated by Maude Fulton.

ROOKLEDGE WRITES A MARCH

Initial public rendition of a military march, "C.P.C.," written exclusively for roller skating accompaniment by Ed Rookledge, Rollerdrome band leader, and dedicated to the rink president, will be made at this Saturday night's midnight roller-skating frolic at the Washington Boulevard rink. The Crawford march is said to be the first composed with the essentials to roller accompaniment in mind. Rookledge has devoted his entire attentions for the past five years to direction of the musical incentive for skaters.

CRITERION TO OFFER AIR EPIC

"Wings" Will Enter House September 6 for Indefinite Popular Run

Paramount's famous production of the romance of the war aviators, "Wings" will have its popular premiere at the Criterion Theater September 6, next.

This announcement was made yesterday by Harold Franklin, president of West Coast Theaters, at the conclusion of a conference with Paramount officials, during which the release of the air epic for popular showing was consummated.

"Wings" will follow William Fox's "Street Angel," featuring Janet Gaynor and Charles Farrell, the current attraction, as the second of a series of "super" sight-sound pictures booked for the theater.

"Wings," with its effects, will be presented with a surrounding sight-sound program of features. The picture will also be prefaced by an elaborate musical prelude played by the Criterion augmented orchestra under the direction of Constantin Bakaleinikoff.

This early release of the special to a regular theater is in line with the Paramount-Famous-Lasky Corporation's recent abandonment of its road-show policy.

Langdon Signs Contract With Theater Chain

At a guaranteed salary and participation in receipts far exceeding any amount ever paid an artist to appear in motion-picture playhouses on the Pacific Coast, Harry Langdon, film comedian, has been signed for a three weeks' contract by Fanchon and Marco, according to an announcement just made by Marco.

Although Al Jolson earned $17,500 a week while appearing for the producers of entertainment for West Coast Theaters, Mae Murray received around $10,000 a week, and the Duncan Sisters netted in the neighborhood of $12,000 weekly, Langdon's earnings will surpass even these figures, in the opinion of Harold B. Franklin, president of West Coast.

Under the terms of the agreement, Langdon will appear in an elaborate Fanchon and Marco "Idea" in the bigger theaters of the West Coast chain on the Coast. In view of the advance bookings of other big acts and the limited time to arrange the schedules, his appearances so far have been definitely scheduled for San Francisco, Seattle and Portland. Whether the program will permit his appearance here has not yet been definitely determined.

Quiet, Please! Begs Manager of Apartment

The management of Warner Brothers Theater has received an unique complaint from the owner of an apartment-house on Wilcox avenue, just in the rear of the theater, which, it declares, is a great tribute to the soaring powers of "The Terror," the talking picture now at the playhouse.

"The Terror" is a mysterious thriller with cloaked and hooded figures darting through the scenes and in many spots the house resounds with the shrieks of the frightened women auditors. The manager of the apartment-house asked the theater if something could not be done to stop this shrieking, as he was losing tenants, the story runs. He was told that it would be impossible to ask the Warner audiences to stop shrieking, as they couldn't restrain their emotions if they tried, so tense is the action of "The Terror."

His answer is not reported.

CAMEO THEATER WILL OPEN WITH VITAPHONE

So strong is the faith of Messrs. Gumbiner and Michaelstetter in the future of the Tower management of the talkies that they have had the Cameo Theater wired for Vitaphone.

Completely redecorated and with the latest modern appointments installed, the theater at 528 S. Broadway will take its place with the other talkie houses, opening its doors Saturday morning with Al Jolson in "The Jazz Singer."

FOLLIES WILL REOPEN

Bearing its banner of "Burlesque as You Like It" forward into a new season, the Follies Theater is preparing a reopening for September 2. A large burlesque cast has been assembled and an ensemble of forty girls. The special added attraction will be Creole Revue of twenty-six colored entertainers, including the Follies Jazz Hounds. The new company will number eighty.

"STREET ANGEL" DRAWS

"Street Angel," the William Fox special at the Criterion Theater, has established a new record for matinee figures, it was announced following a check of Monday afternoon's figures. In spite of the fact that "Street Angel" is in its second week, the popularity of the picture at the matinee exceeded by numbers of patrons any Monday afternoon for six months, it is said.

Theaters—Amusements—Entertainments

Greater Movie Season keeps getting Greater and Greater—John Gilbert . . . Clara Bow . . . and "Wings" all on the way . . . Good-bye old records . . . the crowds . . . the crowds are coming!
METROPOLITAN
Friday! the girl of girls the Champion of "It" the darling of the world
CLARA BOW
the sweetheart of the U.S. Navy
"THE FLEETS IN"
Paramount's swiftest picture . . . the sweetest . . . the most joyous . . . what a picture . . . yet . . . of screeching tires . . . jamboree . . . side-splitting antics . . . and jazzy jacks . . . jealous
2 SKITS NEAR
ON THE FOX MOVIETONE
Vaudeville's best
WILL MAHONEY
in "WHY BE SERIOUS"
ANN GREENWAY
Noted Comedienne singing "Arabella Indigo Blues"
IN PERSON! HERBERT RAWLINSON
Screen Aristocrat "Wilmden's Idol. Our New Master of Ceremonies.
Public Meeting Lil Brockton and Jan Swanee Moon
JACK SMITH Popular Will Goss and Gus FOLLY GIRLS
NEW CRITERION
An Ecstasy of entertainment for Eye and Ear
FRANK BORZAGE'S RECORD BREAKING HOLLYWOOD HIT
STREET ANGEL
JANET GAYNOR
CHARLES FARRELL
A WM. FOX PRODUCTION
10 PIECE ROXY THEATRE ORCHESTRA
SINGING ..... VOICES
ON THE MOVIETONE!
Symphonic Sweetness Bohlsteiff IN PERSON
2nd WEEK
POPULAR PRICES 35¢ to 1 P.M.
7th at Grand
America's Babies ever made "THE FAMILY FOXIES" MOVIETONE Fun Festival
HEAR HEAR HEAR
LOEW'S STATE
COLLEEN MOORE in "OH KAY!"
Ford Sterling—Larry Gray—Flirting Flirts
AL SMITH Acceptance Speech on TALKING NEWSREELS
"TREASURE REPORT" coming over in Sound!
F. & M.'s "ARIZONA IDEA"—Al Lewis "Hot Tamale Man"
Friday! The Star of Stars Something NEW from the Underworld!
JOHN GILBERT
AS A GUN TOTING ROMEO IN
FOUR WALLS
FROM HELL TO HAPPINESS WITH A BAD MAN
JOAN CRAWFORD as MOLL
VERA GORDON as MOTHER
AND CARMEL MYERS
A METRO-GOLDWYN-MAYER PICTURE
AL HERBERT SMITH HOOVER
at home on Fox Movietone
TALKING NEWS
AL LYON'S hot tin Pan Band
AND SOMETHING NOVEL ON THE STAGE
UP IN THE AIR
A Great Aerial Thrilling Operetta—Original Cast of 100
Brooks Trio—Doris White—15 Still Girls

ORLANDO'S MASON SEPT. 2 MAIL ORDERS NOW! DON'T MISS THE OPENING NIGHT
Tickets on Sale at Box Office, Now
MILES & ANGELES NOVELTY OF THE CENTURY
RUNNIN' WILD
NEW YORK'S RECORD-BREAKING MUSICAL COMEDY SENSATION
GERTRUDE SAUNDERS & CO. OF 75 ARTISTS
FASTEST SINGING & DANCING SHOW OF THE DAY WITH THE FAMOUS TURNED BEAUTY CHORUS
SPECIAL MATINEE LABOR DAY!
FIVE ORCHESTRAS TWICE DAILY 2:15 & 8:15 MATINEES DAILY AT 2:15 MATINEES LABOR DAY AT 2:15 & 8:15
MONDAY JUBILEE BARGAIN PRICES SAME AS FIVES • GALLERY ALL PERFORMANCES 50¢

BELASCO HILL AT 11TH WE. 6383 LAST WEEK
JANE COWL
in SOUTH SEA BOTANICAL COMEDY The ROAD TO ROME
FRIDAY LAST TIMES MATS. WED. AND SAT.
STARTING MON. SEPT. 3—SPECIAL LABOR DAY MATINEE
SEATS on SALE EVES.—50¢ to $2.50 WED. MAT. 50¢ to $1.50 SAT. MATS. 50¢ to $2.00
Clare DAVIS AND Conway TEARLE
in DINEHO'S TREMENDOUS PLAY MID-CHANNEL
LAWRENCE GRAY NAT GOULDING AND COMPANY IN A COMEDY SKETCH

HILLSTREET 8th & HILL
CONTINUOUS 12:45 to 11:30 P.M.
Keith-Orpheum Vaudeville & Photoplays
OUR GANG KIDS
VAL HARRIS and AKN HOWE
TOMMY McAULIFFE
OTHER STAR FEATURES
ON THE SCREEN JAMES CRUZE'S PATHE MASTERPIECE
The RED MARK
WITH ALL STAR CAST

MAJESTIC THEATRE
312 TIMES TONIGHT MATS. WED. & SAT.
Seats Now for Next Week, $1 Mat. Wed. Thrilling Operetta—Original Co. of 100
DESERT SONG

SHRINE 3 SESSIONS DAILY 10 AM 2 PM 7:30 PM 25¢ 35¢ 50¢ SKATING
JEFFERSON WEST OF FIGUEROA — PHONE WE. 7194
REGULAR SKATING PROGRAM TODAY

BURBANK SIXTH AND MAIN
Any Seat 15c 10 a.m. to 5 p.m.
VAUDEVILLE AND MUSICAL COMEDY at 12:30 NOON

CARTHAY CIRCLE THEATRE
LILAC TIME
STARRING COLLEEN MOORE
WITH GARY COOPER
TWICE DAILY
MATINEE 2:15 EVENING 8:30
Enjoy a Seaside Bus Ride and See a Wonderful Show!
Phone OSgood 1104. Downtown at Orf Drug Co., 7th & Hill; Wiley B. Allen, 730 S. Hope. Mats. 50c, 75c, $1; Eves., 75c, $1, $1.50.
7TH BIG WEEK!
HURRY! HURRY! HURRY!
ELINOR'S World Famous ORCHESTRA
A FIRST NATIONAL PRODUCTION
DIRECTED BY ALFRED SANTELL

NEWS OF SOUTHERN COUNTIES

WOMAN FOUND IN HOLCOMB

Mrs. Hale Discovered Alive But Quite Exhausted

Searchers Find Victim in Uninhabited Valley

Days Spent in Seeking Way Back to Civilization

SAN BERNARDINO, Aug. 29.—Hopelessly lost in the wildest section of the San Bernardino Mountains and weak from tramping and lack of food, but still clear-minded and determined to find her way back to civilization, Mrs. R. A. Hale, 46 years of age, of 2076 Lime avenue, Long Beach, was found at 2 o'clock this afternoon, wandering along Holcomb Creek in Holcomb Valley, seven miles from the cabin in Green Valley, where she disappeared Monday morning.

The exhausted woman was located by Deputy Sheriff J. A. Larson, Miss Nancy Tillot and J. L. Park, the latter two being residents of Green Valley. Other than exhaustion from ceaseless tramping and only one sandwich for food since Monday morning, Mrs. Hale appeared to be in good physical condition. She was too weak to make the return hike back to Green Valley, however, and deputy sheriffs on horseback started late this afternoon to bring the woman out.

TRIED TO FOLLOW CREEK

She left the cabin in Green Valley, where she was living with her daughter, Margaret, about 5 a.m. Monday and started up the mountain to watch the sunrise, as was her frequent custom. She became lost, she told her rescuers, and tried for some hours to regain her bearings. Failing in this she dropped down to the creek bed and decided to follow Holcomb Creek, believing that it would bring her out to civilization on the edge of the desert. Her plan was good but it would have been a twenty-mile tramp through wild mountain country and it is hardly probable that she would have lived to accomplish it.

Late yesterday afternoon, she said, she fell into the creek and all of her clothing became soaked. She removed her garments and hung them on some bushes, then buried herself beneath a mound of pine needles and spent the night there. By morning, her clothing had dried and she resumed her tramping.

Mrs. Hale's husband arrived last night from Long Beach and joined in the search, which had been pushed since Monday night by Deputy Sheriffs and more than 100 vacationists and residents of Green Valley. There is not a resident or sign of civilization in the canyon into which Mrs. Hale had wandered, and it seldom is entered except by sportsmen willing to hike miles through the rough country for trout fishing.

HOPE ALMOST ABANDONED

The searchers were led by Deputy Sheriff Jesus Amarias, an Indian, famed for tracking criminals through the desert and mountains. When the trail led into Holcomb Canyon the searchers practically abandoned hope that the wanderer would be found alive. When she failed to return to the cabin and her daughter spread an alarm, it was hardly thought probable that she had become lost but rather it was believed that she had suffered a heart attack and that she would be found dead. Her daughter was with another searching party about two miles away from the point where Mrs. Hale was found.

YOUNGSTERS CONTSST AS AGRICULTURISTS

SANTA ANA, Aug. 29.—Boys and girls of the 4-H agricultural clubs, the coming agriculturists of the county, are busily engaged in preparing individual and club exhibits for the Orange county fair, it is announced. The youngsters are getting their early training in this way and keen rivalry is spurring them forward. Those who have not attended group meetings for the preparation of exhibits are invited to select their exhibit of entry, prepare it attractively and bring it to the fair grounds early next Monday morning so that it can be placed.

DATA ON WALNUTS TO BE BROADCAST

SANTA ANA, Aug. 29.—Local walnut growers were interested in the announcement of a series of radio broadcasts relating to walnut culture. H. E. Wahlberg, Orange county farm adviser, will discuss "The Truth About Walnuts" on September 4, next, the first of the series of ten-minute talks over station KFI at noon each day. On September 5, W. H. Wright, deputy horticultural commissioner of Orange county, will discuss "Regulations of Commercial Tree Doctors."

YOUNG MOTHER OF THIRTEEN SEPARATED FROM HUSBAND

REDLANDS, Aug. 29.—Though they are parents of thirteen children, seven of them living, and she is only 33 years of age, Mr. and Mrs. David Corona have separated. At her home here today she said that she can only hope that there will be a reconciliation because she wants her husband and children back.

Several weeks ago a son, Juan, was born to them. It was their thirteenth child. One boy, one girl and two sets of twins have died. Mrs. Corona was married when she was 13 years of age.

She is in excellent health and says that she loves babies. Now that some of the seven children are with Mr. Corona she finds time to "mind" the children of her neighbors. She says that she does not believe there is such a thing as having too many children.

TRUCK DRAGS PEDESTRIAN

Pasadenan Ensnared by Dangling Rope and Hauled Half-Block Before Plight is Discovered

PASADENA, Aug. 29.—Caught in the loop of a rope which dangled from the rear of a passing truck, Charles P. Turner, 51 years of age, of 1311 North Fair Oaks avenue, was painfully injured today when he was dragged half a block before the driver's attention was attracted.

Turner, an employee of the park department, was treated in the Emergency Hospital for bruises and cuts which covered his entire body. His condition is not critical, according to Chief Surgeon C. C. Troensegaard.

The victim reported to police that he was crossing the intersection of Washington street and Catalina avenue when he noticed a truck approaching. He failed to see a looped rope dragging behind the vehicle and as he walked past the rear of the machine, the rope snared his ankle and jerked him from his feet.

Horrified witnesses of the accident shouted to attract the driver's attention, but due to the roar of the truck's motor, Turner is said to have been dragged more than 100 yards before the chauffeur heard the warning screams.

GLENDALE'S NEW CHURCH OPENS SOON

First Presbyterian Edifice Schedules Three Meetings for Next Sunday

GLENDALE, Aug. 29.—Leaders in the Presbyterian church will gather here on Sunday, next, to assist in the dedication of the Grandview Presbyterian Church and to take part in the three services that are to be held during the day. Rev. Hugh K. Walker, D. D., moderator of the general assembly and pastor of the First Presbyterian Church, Los Angeles, will conduct the services at the afternoon meeting, and Rev. W. E. Edmonds, moderator of the California synod and pastor of the Glendale Presbyterian Church, will also speak.

In the morning Rev. Robert M. Donaldson, D. D.; Beverly Hills, will deliver the sermon.

Coming to assist the Grandview pastor, Rev. George W. Thomas, whom he ordained in Montana when the latter assumed the work of the ministry. Rev. James A. Leishman, D. D.; assistant pastor of the First Presbyterian Church of Pasadena, will have charge of the services at night.

The new church has been erected at a cost of $21,000 and is the first unit in a building program that will eventually call for the expenditure of $85,000. The congregation owns a site 156 by 157 feet in extent, and that part of it not used for church purposes will be devoted to recreational purposes for the young people of the district, Rev. Thomas says.

George Barr of Ontario Dies at Home

ONTARIO, Aug. 29.—George Tillotson Barr, of the Edison Electric Appliance Company, one of Ontario's leading figures in "City Beautiful" campaigns, died at his home in El Morado Court at a late hour last night, following an illness of one week.

Mr. Barr had been personnel director at the industrial plant for a number of years. He had lived in Ontario twenty years. He was 77 years of age. The body will be sent to the old homestead at Mankato, Minn., Friday evening for burial after brief services at Draper's Ontario Chapel.

Pasadena Asked to Issue Bonds

PASADENA, Aug. 29.—Urging the Board of City Directors to take immediate steps to offer West Colorado street widening and improvement bonds for sale, a petition was submitted to the board today by members of the widening committee. The petition asks that the bonds bear interest of not more than 5½ per cent.

Bonds issued by the city several weeks ago, which were rejected by the William R. Staats Company, bore 5 per cent interest. Since that time, bond brokers declare, the bond market has weakened to the point where it would be difficult to dispose of a 5 per cent issue

NORTHERN MERCHANTS PLAN VISIT

Two Hundred Will Sail South for Session of Grocers at Riverside

RIVERSIDE, Aug. 29.—More than 200 northern California grocers plan to sail on the Los Angeles Steamship Company's liner Yale for the State convention of the California Retail Grocers' and Merchants' Association to be held here. The large delegation of business men will sail on September 23, which will allow the delegates ample time to be present at the opening of the meet on September 24. The convention will continue to September 26.

The group will be greeted by a committee of the association members of the South as they disembark from the Yale. The delegates will then enter the automobile caravan provided under the direction of E. G. De Staute, associate secretary of the organization. From San Pedro they will drive to Riverside where they will be greeted by the Mayor and other city officials. The Mission Inn has been selected as the headquarters for the conventionees.

The meeting is expected to be the largest gathering of grocers and retail merchants in the history of the organization. The large group sailing will be the greatest body to head for the convention city as a unit. In addition to the leading merchants and members of the organization in the State a group of nationally known merchants and representatives will take part.

Many of the problems and vital issues facing the retailer in this State will be ironed out for the benefit of the independent grocer, officials of the association believe. Particular attention will be paid to operation of chain stores. In addition to the business sessions of the gathering an extensive program of entertainment will be provided and the convention will be concluded with a banquet on the closing night.

Hermosa Bans Bathing Trunks

HERMOSA BEACH, Aug. 29.—Hereafter male bathers on the local beach must wear regulation bathing suits and the trunks which have made their appearance on the beach here within the past few weeks will be taboo under the ruling prescribed in the new bathing-suit ordinance now in the hands of City Attorney Marchant. The ordinance was drafted under the direction of Chief of Police Messenger, who protested the new male bathing attire as immodest, but found that the bathing-suit ordinance now in effect provides for a certain length below the waist with no reference to any upper portion. Until the emergency ordinance becomes effective police officers can only frown at the extraordinary display of male pulchritude.

GUASTI EMPLOYEES HOLD MEMORY MASS

GUASTI, Aug. 29.—Work was resumed in the vast vineyards of this community east of Ontario today. Yesterday hundreds of workers were called from the vineyards. Their working tools lay idle while the colony paid respect to the memory of Secondo Guasti, whose death occurred one year ago.

High mass was conducted at 9:30 a.m. in the church of St. Secondo d'Asti, built by Mr. Guasti, a year before his death. The colony of a few grape vines and a few toilers was started some years ago by Secondo Guasti.

YOUTH KILLED IN AUTO CRASH

Raymond Hopkins Succumbs to Injuries

Ontario Resident Runs Into End of Trailer

Truck Driver Exonerated by Authorities

ONTARIO, Aug. 29.—Speeding on the Valley Boulevard west of Ontario last night, Raymond M. Hopkins, 22 years of age, employed at a local automobile agency, crashed his machine into the rear of a trailer loaded with heavy steel bars and received injuries which caused his death a short time later in Pomona Valley Hospital.

Hopkins, driving alone at 9:45 o'clock, had just left the Ontario night baseball diamond for a destination presumed to be Pomona. According to investigating officers Hopkins's automobile was traveling at a fairly high speed when it struck the rear of the trailer. Steel bars protruded from the trailer. Unable to stop his machine when he saw he could not pass the truck and trailer because of an approaching car, Hopkins was forced to hit the trailer.

The rods pierced the youth's body, pinning him to the wreckage of his automobile so firmly it was with extreme difficulty that he was released and taken to a hospital.

Phares Snavely, Wilmington, driver of the truck, was held blameless in the fatal crash when investigation revealed that the trailer carried a lantern and a red flag.

Shreds of the flag were found imbedded deeply in the mechanism of Hopkins's car. The youth leaves his mother, Mrs. Della Hopkins, 413 West Grove street, who has lived in Ontario several years.

REDLANDS MERCHANT ESCAPES IN COLLISION

REDLANDS, Aug. 29.—At Leipsic, well-known Redlands department-store proprietor, miraculously escaped injury today when his large sedan rolled over three times after colliding with the roadster driven by LeRoy Graves of 511 Seventh street, Redlands.

The crash occurred at the intersection of West Olive avenue and Center street. The smaller car struck the sedan amidships, sliding it across the street, over the curb and sidewalk, where the automobile rolled over while Leipsic clung desperately to the steering wheel. He soon climbed out where the windshield had been and displayed only one small scratch.

CRASH EPIDEMIC REACHES UPLAND

UPLAND, Aug. 29.—Two Upland persons were recovering today from two automobile accidents in which one car turned a series of somersaults, one car leaped into a ditch and two others crashed head-on because of the strong rays of the sun.

A. W. Snowden received a fractured ankle and head injuries. His car was struck by one driven by Nathan Dubin, also of Upland, when Dubin said he became blinded by the sun. Snowden was thrown far from his machine.

Robert N. Coffey, Monte Vista, managed to stay in his car this morning when it turned over twice after glancing off the side of another automobile driven by Mrs. A. E. Schmidt, Upland. Coffey received a number of minor injuries. Mrs. Schmidt's car was hurled off the road by the impact but the driver was unhurt.

LA CRESCENTA SHOWS UNCLASSIFIED SNAKE

LA CRESCENTA, Aug. 29.—Arguments are rife over the exact classification of a stubby-tailed snake that has been brought into the office of the forestry department at Michigan avenue and Benton street. The reptile was captured alive in the hills by Arthur Aiken and has been placed on exhibition at the forest office. It has silvery scales with bright red markings and reptile experts are undecided whether it is a poisonous specimen or not, as none of them cares to allow the snake to bite him and thus determine whether it is a deadly variety or harmless.

NEW KINDERGARTEN IN OCEANVILLE AREA

WINTERSBURG, Aug. 29.—The new kindergarten school for the Oceanville district will be completed by the opening of the fall term, it is expected, as the work progresses rapidly under the supervision of Contractor Thurman Means. The sub floors have been laid and the tile roof finished and now interior work is being done.

PUBLICITY COST PRESAGES ROW

Imperial Valley Officials Question Expense

Incidentals Run More Than Salary Figures

Tie Vote of Directors Seen as Start of Fight

EL CENTRO, Aug. 29.—High cost of publicity with sizeable salaries and expense accounts mounting even above pay checks entered into debate among directors of Imperial Irrigation District at today's meeting here. While direct attack was upon salary and expense of F. W. Greer, the district's publicity agent, it is believed here an attack is to be made upon general expenses in the ensuing weeks.

Ira Aten, El Centro member of the board, moved today to dispense with the services of Greer, whose salary is $750 per month. The motion came after the board had approved a $650 expense account covering Greer's expense for ten days. C. W. Brockman, Calexico member, seconded the motion, which was lost on a tie vote, Earl Pound, fifth member, being absent. It was opposed by Mark Rose and William Blair.

Brockman, when asked following the meeting concerning his vote to dispense with Greer, said:

"Either the district must materially reduce its expenses or taxes must be raised." Expenses on trips to Washington and entertainment of Congressional parties were subjects of criticism directed at Greer two years ago. It is believed in the county seat today's motion is forecast of a storm within the board session next Tuesday.

CONFERENCE CALLED TO FIX DAMAGE

San Diego Officials Will Meet Engineers to Settle Sutherland Dam Costs

SAN DIEGO, Aug. 29.—All work at Sutherland dam has been stopped and except for the camp of the contractors, where some of the men are caring for stock and machinery, the place is deserted, it was stated at the City Hall today.

To ascertain what damages, by reason of cessation of their contract, will be asked by the contractors, a conference is to be held this afternoon when the Mayor and Councilmen, with Engineer H. N. Savage, will meet Senator Leroy Wright, counsel, and Engineer T. E. Dixon, representing the Edwards, Wildey & Dixon Company, to discuss what is due the company, Mayor Harry C. Clark stated today.

Just what the contractors expect the city to pay in damages was not known this morning, as no demand had been made by the company and no figures spoken of in the requests for a conference, the Mayor said.

Mexican Police Band May Visit Pasadena Bowl

PASADENA, Aug. 29.—This city may be one of three California municipalities to hear the Mexican Police Band of Mexico City which won Col. Charles Lindbergh's admiration during his good-will flight to Latin America, Harlan W. Hall, secretary of the Tournament of Roses Association, announced today.

Following the concert given in the Rose Bowl last night by the Mexican orchestra, Pablo Sanchez, director, suggested to Hall that the police band, greatest of all Mexican musical organizations, be invited to play in the Rose Bowl during its tour of California early next month.

Every member of the band is a member of the Academy of Music and the band's work is known to millions in this country through its phonograph records.

MIDWAY GAME CLOSED

REDONDO BEACH, Aug. 29.—The heavy hand of the antigambling law fell on the knife and ball game operated by A. C. Vanhorn at No. 20 Midway in the amusement zone here, resulting in the closing of the game by order of the County Prosecutor's office. The game was ordered closed upon the recommendation of Chief of Police Petersen, because of the practice of using chips which were returnable for merchandise.

FRANKNESS DISRUPTS FAMILY

Wife Tells Her Mate All About Her Love for Another Man on Whom She Openly Lavishes Her Affections in Husband's Presence

SANTA ANA, Aug. 29.—Mrs. Hazel Aberg, of Brea, was nothing if not frank, according to the divorce complaint filed in Superior Court by her husband, John Aberg.

Aberg says his wife told him that "she couldn't forget the other fellow." Later, he says, she hugged the other fellow openly while dancing with him at Placentia. A little later she coaxed her husband until they moved to an apartment-house which was "less desirable" than where they had lived. "Why?" Aberg wanted to know. "Because I have better opportunity to meet my man friend," his wife replied, he asserts.

Some time later, he states, he came home and found his wife in the other man's arms in the lobby. "I've found the man I love," Mrs. Aberg is said to have told her husband.

On last May 24 she left her husband and moved her effects to the other man's abode, Aberg charges. Attorney F. H. Jacobs, Brea, represents him in the divorce case.

MURDER SUSPECT CAPTURED

Raymond Acosta Arrested in Connection With Killing of Delmar Kline Last Saturday

SANTA ANA, Aug. 29.—Raymond Acosta, 24 years of age, was held in the County Jail today for investigation in connection with the murder of Delmar Kline, Long Beach garage man, on a detour road near Westminster Saturday night.

The Sheriff's office declined to reveal the nature of its investigations regarding Acosta. He was taken into custody by Chief Criminal Deputy Sheriff P. W. Howard. Howard was in Long Beach yesterday investigating what may prove to be a clew to the bandit who shot Kline to death after he and his fiancee, Laveda Peterson, 18, had stopped their car beside the road.

On the night after the Kline murder, a bandit, who was balked in a hold-up attempt in Long Beach, dropped his revolver during a scuffle with his victim but managed to escape with his gun. A portion of the gun stock was broken off and was later recovered by the police, who identified it as a .32-caliber gun. The bandit's description, it was said, coincided with that of the bandit who killed Kline.

Inglewood Cuts Tax Rate for Seventh Year

INGLEWOOD, Aug. 29.—A 10-cent reduction over the previous year, making a total of $1.10, was the tax rate set by the Inglewood City Fathers at last night's session of the Council. This shows a steady reduction for the last seven years, starting with $1.87 for the fiscal year of 1922-23, or a difference of 87 cents over the figure of seven years ago. Last year the rate was $1.20.

The big drop this year, it is pointed out by City Clerk Otto H. Duelke, is all the more remarkable in that the difference in assessed valuation over the previous fiscal year is less than $100,000, the new figure being $15,464,045, as compared with $15,369,145 for the previous one, a difference of only $94,900.

HUNTINGTON PARK FIXES NEW TAX RATE

HUNTINGTON PARK, Aug. 29. Taxrate of the city of Huntington Park has been placed at $1.35 per $100 of assessable property within the city limits, the total value of assessable property here being placed at $16,980,620. This tax rate has been placed on the old city of Huntington Park, while the rate varies slightly on the new annexations to the city.

The new tax rate includes a special 5-cent tax on each $100, this money to be used in providing the expense of an addition to be erected to Patriotic Hall in Municipal Park. This hall is used for meetings of the patriotic organizations of the city such as the American Legion post, the United Spanish War Veterans' camp and others, the present building being too small in which to hold these weekly gatherings.

Snake and Bear Hit Fishing Trip

HUNTINGTON PARK, Aug. 29. While on a fishing trip at Big Kern with a party of local friends, Councilman John C. Flick met with an experience which he does not care to repeat. He was on one of the banks of the river, angling for fish, when he heard the warnings of a rattlesnake within ten feet. Flick thought the easiest way to avoid trouble, would be to jump into the stream and he did. Looking toward the opposite bank, he saw a bear quietly walking along, glancing occasionally in his direction. Flick decided that the best way to escape was to wade down stream, which he did.

The other members of the party were Acting Fire Chief Harry Douglass, Floyd Parrish and Joseph Wayman.

FINGERPRINTS USED IN CASHING CHECKS

EL MONTE, Aug. 29.—Passers of worthless checks may prepare to give this city a wide berth with the installation by local merchants of the fingerprint system devised by Police Chief English of Pomona. Chief English and Fingerprint Expert J. C. Hughes addressed the Lions Club this noon and the members voted to co-operate with Chief L. S. Burdick in putting the system into effect.

Hughes told the club that Pomona merchants had saved more than $10,000 in the nine months that the system has been in operation in that city. Under this system any stranger asking to have a check cashed is requested to leave the prints of his three middle fingers on a pad provided for that purpose. This furnishes positive identification in case the check proves to be bad.

POMONA TO SHOW HUGE ART DISPLAY

Fair Management Books Unusual Collection for Exhibition Purposes

POMONA, Aug. 29.—A palace of fine arts housing a remarkable collection of paintings is one of the notable offerings planned for the Los Angeles County Fair scheduled from September 18 through to the following Sunday, September 23.

Besides paintings and sculpture there will be an unusually fine collection of miniatures. The large section given over to graphic arts and arts and crafts will include etchings and block prints, book plates, photography, jewelry, metal work, wood carving, wrought iron, katika, weaving, tapestry, china painting, pottery, tiles and miscellaneous crafts.

The works have been selected from various groups of artists in many States and are intended to convey the feelings, experiences and thoughts of beauty and utility of creators and workers.

Among the more noteworthy of the oils which will be brought to Los Angeles County Fair are: "The Bather," by Hugo Ballin, showing the beautiful figure of a woman preparing to take a plunge; "Sunny Heights," by Conrad Buff; "Dawn," by Leland Curtis, and "Hills of Nevada," by Edwin M. Dawes.

An equally large proportion of the water colors and pastels will also be brought to this city. Among the number will be Dan Sayre Groesbeck's "Grape Harvest;" Donna Shuster's fascinating portrait entitled "Little Child;" Bessie M. Hasen's "Among the Pines," and "Summer of Yesterday," by A. B. Wenzell.

Millard Sheets, a Pomona boy who has made splendid strides, will enter "A Russian Funeral." Herein he shows in an admirable manner the slow motion of the masses pressing forward in religious procession to the village church.

The fine arts building was one of the first permanent structures to be erected at the fair grounds and it has grown to be one of the important features. Offering as it does a restful contrast from the great mass of other exhibits the fine arts department attracts a deeply interested audience.

BOY BICYCLIST HURT BY PASSING TRUCK

BELL, Aug. 29.—Jack McDonald, residing at 6252 Bear avenue, was riding his bicycle along Irvington avenue in Huntington Park yesterday when he struck a curb which threw him over the handle-bars. A truck struck the lad, breaking his pelvic bone. The machine was being driven by H. G. Nale of 443 West Ninety-ninth street. The boy was taken to the Mission Hospital.

CHURCH WANTS MINISTER

HUNTINGTON PARK, Aug. 29. The First Methodist Episcopal Church of this city has passed a resolution that Rev. S. S. Sampson, who has been pastor of the local church for the past six years, be returned to this church for another year by the Southern California Methodist Episcopal conference, which meets in annual session the latter part of next month.

RUNAWAY P... LAND IN ...

Husband and ... With Y...

Lack of Wedding ... Trouble for C...

Missing Auto ... Officers on ...

SANTA ANA, Aug. ... Carl Daly, 24 ... his wife and ... bessaric, N. C., and ... fornia with ... 18, he lost the ... another man's ... failed to get the ... ring, to complete ... sence of the ... ger led to their ... night when ... Mosley and ... Constable J. L. ... pair at the ... booked them at the ... for investigation.

Two Federal ... the Mann Act and ... are said to ... car in which ... brought the girl to ... purchased a ... novel from ... Carolina ... is held to ... Dyer Act.

Daly and ... living here ... adopted the ... Lois Morris, ... marriage ... the sheriff's ... ing, having ... couple appeared ... at the Morris ... Heights, where ... ding ring was ... absence of a ... in the automo... The automo... source of ... but in Salem, ... North Carolina ... ered the story ... mance. Police ... obtained a ... they said.

Morris's ... name is Daly, ... purchased ... for $5 from ... rie at Alhambra.

Daly admitted ... deserted a wife ... ter, who ... when he left ... Burris. They ... after a brief ... to run away ...

The girl, who ... name was ... name" appears ... certificate, ... is Geneva ... Hayes Burris ... of Alhambra. ... clared that ... jected her ... she fell in ... cided to go ... was located ... angs.

Careless ... Reports ... Death

SAN DIEGO, ... Allison, 18 ... youth, who ... Monday with ... hunting trip ... from a gunshot ... a shotgun in ... Howell, 16, ... lessness, ... a Coroner's jury ... ducted at the ... dertaking ... Vista today.

The jury ... ed that ... tion to ... firearms by ...

Funeral ... ed for the dead ... odist Church ... day at 2 p.m. ... Glen Abbey ...

He is the ... fatally in ... within the last ...

Death Take... Aged Tra...

PASADENA, Aug. 29. ... beth Holgate, ... ct, R. L. died ... ment at the Pasad... ing a short illness ... of age.

Two years ago, she and ... around the world ... later, she explored the ... and Norwegian fiords.

She leaves a daughter, ... Chapman of Los Angeles ... in-law, and a ... arrangements ... later.

NEW FISHING BANKS FO...

Tremendous Hauls Reported 1500 Miles Of ... Causes Outfitting of Fleet of Refrigerator Ship...

NEWPORT BEACH, Aug. 29.—New fishing banks, ... in tuna, albacore and other varieties of the most rare and ... after denizens of the deep, have been discovered and ... fishing companies and fishermen, who are preparing to ... vests.

The new banks are located some 1500 miles off Cape San Lucas, on the Mexican coast, about 1000 miles south of here, according to M. S. Robinson, president of the Balboa Angling Club, who said today that from all accounts the new area is a veritable fishermen's Klondike.

Some of the big fishing companies at various Pacific Coast ports have been working overtime during recent weeks preparing suitable boats to "prospect" the new banks. Specially fitted-out craft, with the most modern refrigerating apparatus, will be used, Robinson revealed, so as to enable the operators to bring in huge cargoes from the enormous "deposits."

Big cargoes will be ... ing to the fact that the ... so far away from ... ports that each trip will ... than a small ... eration facilities ... with the craft ... profits await ... the big "gold rush" ... by fishermen.

Many fishing ... pected to include ... in their sphere of ... is said that many ... which formerly ... tures have been ... "fished out." The new ... fore comes to the ... mine, it is declared.

SANTA ANA MAY GET MAST

Chamber of Commerce in Correspondence With Secretary of Navy on Dirigible Anchorage

SANTA ANA, Aug. 29.—Possibility of this city being selected as a western mooring place for the navy dirigible Los Angeles was asserted at a Chamber of Commerce meeting today when Secretary George Baymer reported that correspondence to that end has been entered into with the Navy Department. Washington authorities, he added, would be willing to consider Santa Ana if free land is offered for the purpose.

Raymer said naval authorities have decided to dismantle the mooring mast now at San Diego and may consider a new location.

The project was favorably entertained by the chamber directors who appointed a special committee, composed of O. H. Barr and William C. Jerome to go before the Board of Supervisors with a request for the necessary land. According to Raymer, it is proposed to install the mooring mast on county-owned land near Martin's airport.

J. P. Baumgartner questioned the undertaking, voicing the belief that, if the project were seriously entertained by the government, Los Angeles would have a better chance to offer the location. Replying to Baumgartner, Raymer told the directors that he had been informed personally by Secretary of the Navy Wilbur that, because of congested areas and high-tension wires, the location will not go to Los Angeles and its immediate surroundings.

ANGLERS' WRATH AROUSED

Balboa Organization of Sportsmen Plans Fight to Obtain Laws Against Fish Bootleggers

NEWPORT BEACH, Aug. 29.—Anglers and other sportsmen throughout the length and breadth of California, thousands strong, will work hard for new legislation at the coming session of the State Legislature to preserve the deep-sea fish off the California coast, according to M. S. Robinson, president of the Balboa Angling Club.

"Fish bootleggers" must be swept off the sea, and if sporting instinct and public opinion will not suffice, then the law must step in, for 90 per cent of the people of this State and 99 per cent of fishermen and other sportsmen are against unsportsmanlike and promiscuous "waste" of game fish, Robinson said.

One of the objectives is to make it illegal to harpoon swordfish, a practice recently indulged in by a few fishermen who fish from a purely commercial standpoint from a boat specially fitted up for the purpose, Robinson pointed out.

"The swordfish is a game fish," Robinson said, "and should be treated as such. Every rod-and-reel club and every gun club in the State will back us up in this move. These clubs represent 100,000 members and when they tell the facts to the public there will be a practically unanimous demand for a law against such practices."

The RADIO DIAL Hour by Hour

7 to 8 a.m.
KHJ (300.8 M., 780 K.)—Dr. Phillip Lovell at 7:30; exercises.
KMTR (516.9 M., 580 K.)—Louise Hovatt.
KNX (336.9 M., 890 K.)—Exercises.
KFLA (288.3 M., 1040 K.)—Frolic.

8 to 9 a.m.
KFI (468.5 M., 640 K.)—With KFO.
KPON (341.8 M., 1240 K.)—Program.
KHJ (300.8 M., 780 K.)—Early birds.
KMTR (516.9 M., 580 K.)—Records.
KNX (336.9 M., 890 K.)—Program.
KFLA (288.3 M., 1040 K.)—Frolic.

9 to 10 a.m.
KFI (468.5 M., 640 K.)—Sponsored.
KPON (341.8 M., 1240 K.)—Organ.
KFWB (361.2 M., 830 K.)—Studio.
KHJ (300.8 M., 780 K.)—Household hints to 9:30; "Have You Ever Heard," at 9:30.
KMTR (516.9 M., 580 K.)—Program.
KNX (336.9 M., 890 K.)—Program.
KFLA (288.3 M., 1040 K.)—Frolic.

10 to 11 a.m.
KPON (341.8 M., 1240 K.)—Program.
KFWB (361.2 M., 830 K.)—Program.
KHJ (300.8 M., 780 K.)—Aimee White.
KMTR (516.9 M., 580 K.)—Records.
KNX (336.9 M., 890 K.)—Talks.
KFLA (288.3 M., 1040 K.)—Records.

11 a.m. to 12 noon
KFI (468.5 M., 640 K.)—Studio 11:30.
KPON (341.8 M., 1240 K.)—Studio.
KFWB (361.2 M., 830 K.)—Program.
KHJ (300.8 M., 780 K.)—Odette Myrtu to 11:30; Monday Morning at 11:30.
KMTR (516.9 M., 580 K.)—Records.
KNX (336.9 M., 890 K.)—French lesson to 11:30.
KFLA (288.3 M., 1040 K.)—Variety.

12 noon to 1 p.m.
KFI (468.5 M., 640 K.)—Vibe Wood.
KPON (341.8 M., 1240 K.)—Studio.
KFWB (361.2 M., 830 K.)—Program.
KHJ (300.8 M., 780 K.)—Concert orchestra.
Urs to 12:30; Los Angeles Times world-wide news and music to 12:30.
KMTR (516.9 M., 580 K.)—Records.
KNX (336.9 M., 890 K.)—Talks.

1 to 2 p.m.
KFI (468.5 M., 640 K.)—Esther Kahn.
KPON (341.8 M., 1240 K.)—Studio.
KFWB (361.2 M., 830 K.)—Sponsored.
KHJ (300.8 M., 780 K.)—Matinee Musicale.
KMTR (516.9 M., 580 K.)—Records.
KNX (336.9 M., 890 K.)—Talks.

2 to 3 p.m.
KFI (468.5 M., 640 K.)—Helen White.
KPON (341.8 M., 1240 K.)—Studio.
KFWB (361.2 M., 830 K.)—Baseball, 2:15.
KHJ (300.8 M., 780 K.)—Police Quartet to 2:30; Baron Kovza, song review at 2:30.
KMTR (516.9 M., 580 K.)—Studio.
KNX (336.9 M., 890 K.)—Health.

3 to 4 p.m.
KFI (468.5 M., 640 K.)—Alma Rowell.
KPON (341.8 M., 1240 K.)—Band.
KFWB (361.2 M., 830 K.)—Baseball.
KHJ (300.8 M., 780 K.)—Matinee Musicale.
KMTR (516.9 M., 580 K.)—Records.
KNX (336.9 M., 890 K.)—Talks.

4 to 5 p.m.
KFI (468.5 M., 640 K.)—Trio.
KPON (341.8 M., 1240 K.)—Concert orch.
KFWB (361.2 M., 830 K.)—Program.
KHJ (300.8 M., 780 K.)—Dr. Phillip Lovell Health talk at 4:45; Jerry at 4:30.
KMTR (516.9 M., 580 K.)—Sponsored.
KNX (336.9 M., 890 K.)—Talks, music.

5 to 6 p.m.
KFI (468.5 M., 640 K.)—Children's hour.
KPON (341.8 M., 1240 K.)—Concert orch.
KFWB (361.2 M., 830 K.)—Program.
KHJ (300.8 M., 780 K.)—Story man to 5:30; Jerry at 5:45.
KMTR (516.9 M., 580 K.)—Program.
KNX (336.9 M., 890 K.)—Program.

6 to 7 p.m.
KFI (468.5 M., 640 K.)—Studio to 6:30; Radiolympians 6:30 to 7:30.
KPON (341.8 M., 1240 K.)—Concert orch.
KFWB (361.2 M., 830 K.)—String music.
KHJ (300.8 M., 780 K.)—Studio; Los Angeles Times world-wide news at 6:45.
KMTR (516.9 M., 580 K.)—Studio.
KNX (336.9 M., 890 K.)—Paul Pinatelli.
KFLA (288.3 M., 1040 K.)—Classics.

7 to 8 p.m.
KFI (468.5 M., 640 K.)—W.S.G.
KPON (341.8 M., 1240 K.)—Chimes.
KFWB (361.2 M., 830 K.)—Orchestra.
KHJ (300.8 M., 780 K.)—Concert orch.
KMTR (516.9 M., 580 K.)—Studio.
KNX (336.9 M., 890 K.)—Organ recital.
KFLA (288.3 M., 1040 K.)—May Leslie.

8 to 9 p.m.
KFI (468.5 M., 640 K.)—Concert orch.
KPON (341.8 M., 1240 K.)—Frolic.
KFWB (361.2 M., 830 K.)—Sponsored.
KHJ (300.8 M., 780 K.)—Sponsored.
KMTR (516.9 M., 580 K.)—Ensemble.
KNX (336.9 M., 890 K.)—Lehrbrich.
KFLA (288.3 M., 1040 K.)—Quintet.

9 to 10 p.m.
KFI (468.5 M., 640 K.)—W.S.G. program
KPON (341.8 M., 1240 K.)—Frolic.
KFWB (361.2 M., 830 K.)—Orchestra.
KHJ (300.8 M., 780 K.)—Orchestra.
KMTR (516.9 M., 580 K.)—Dance music.
KNX (336.9 M., 890 K.)—David Ferry.
KFLA (288.3 M., 1040 K.)—Orchestra.

10 to 11 p.m.
KFI (468.5 M., 640 K.)—W.S.G. dance hour.
KPON (341.8 M., 1240 K.)—Brandt's Orch.
KFWB (361.2 M., 830 K.)—Arabian's Orch.
KNX (336.9 M., 890 K.)—Cocoa music.

11 Midnight to 1 a.m.
KFWB (361.2 M., 830 K.)—Dance music.
KNX (336.9 M., 890 K.)—Owl Drug Co. program.

The Backbone of Radio Reception
Cunningham RADIO TUBES

SOUTHLAND CONTRALTO ON PROGRAM

Rosalie Frye Will Sing at Bowl Tomorrow Night; Won Elimination Contest

The Hollywood Bowl will present Rosalie Barker Frye, contralto, tomorrow night as one of the last of this season's soloists. She will sing under the direction of Director Eugene Ormandy.

ROSALIE BARKER FRYE.

Every year the Bowl management holds a contest for resident singers of the Southland. One artist is chosen to appear as soloist at one of the concerts. More than 100 singers participated in this year's contest and from the thirteen participants of the final auditions Miss Frye was chosen by a board of seventeen judges.

She is contralto soloist of the Hollywood Presbyterian Church, but never has studied abroad, having received her vocal instruction in the United States under William Thorner, Kurt Schindler and Clementine De Vere. Following her concert debut at the New York Plaza Hotel, she became soloist of the Brick Presbyterian Church, New York. She has concertised extensively throughout the East and on the Pacific Coast. In California she has given joint recitals with Charles Wakefield Cadman.

She will sing two operatic arias on tomorrow night's program at the Bowl, "Love, Come to My Aid," from "Samson and Delilah," and "My Heart Is Weary," from "Nadeschda."

Lovell to Talk on Food Dogmas

The modern trend toward a rejection of old-fashioned food dogmas will be the underlying theme upon which Dr. Philip M. Lovell will base his contentions of the superiority of the modern way to health provided by the natural foods in the fruit, vegetable and legume kingdoms, in his lecture this afternoon at 2 o'clock in the Southwest Building, 130 South Broadway.

Lovell will analyse the "caloric" and "balanced ration" theories, and the presumptions upon which they are based, as compared with the nutrition found in each item of food classified as natural, particularly in fruit, which the health expert calls "the dietetic savior of mankind."

OIL SAVING PLAN AFFORDED TEST

Method Being Worked Out on Large Scale

Santa Fe Springs Deep-Zone Area Utilized

Association of Operators Will Be Formed

That a plan for the conservation of gas and oil, on a scale never before attempted in the oil industry is being worked out to meet conditions brought about by the recent deep-zone oil discovery in the Santa Fe Springs district, is the interesting announcement that was made last night by the research department of the Chamber of Mines and Oil.

The plan involves the use of gas from the deep Buckbee zone wells now drilling to repressure the old producers in the upper Meyer sand. The wells of the Meyer zone, at depths better than 4100 and 4600 feet, have been productive since 1921 and 1922. The newly discovered Buckbee sand is expected to average 6200 feet in depth.

INCREASES SUPPLY

The repressuring program will not only permit of the ultimate recovery of the gas that will issue from the Buckbee sand, but it will greatly increase the quantity of oil obtained from the Meyer zone, petroleum engineers assert. The project, which will be of vast benefit to both lessors and operators, in addition to being a long step forward in conservation, depends on the cooperation of lessors and operators in the Santa Fe Springs district, and the ironing out of the many details that naturally arise in a plan of the huge proportions contemplated.

The plan, which involves the formation of an association of operators, has been the chief subject of discussion at frequent meetings of the conservation committees of the Chamber of Mines and Oil. Every effort is being made to perfect it before the wells now drilling in the district are placed on production.

WELLS DRILLING

According to the statement of the chamber, fifty-five wells are now drilling ahead and some of these are down 2000 to 3000 feet, while preparations are well under way for the drilling of eighty additional wells. It will probably be from six to eight weeks before any appreciable production will be obtained from the deep Buckbee zone.

It will be remembered back in 1922, before Santa Fe Springs reached its peak production, that large amounts of surplus gas escaped into the air, in some cases doing serious damage to drilling rigs and tearing crater-like holes in the ground. Officials of the Chamber of Mines and Oil are enthusiastic over the possibilities of saving oil and gas both for the industry and for the public.

ELABORATE PROGRAM AWAITS TEXAS GUINAN

An elaborate greeting is planned for Texas Guinan when she arrives in Los Angeles today at the Santa Fe station. She is returning to Hollywood, where she has made numerous pictures in the past, to do a talking film.

J. L. Warner, production executive at Warner Brothers studio, which has her contract, announced a series of receptions have been arranged for the night club hostess of New York, the first a luncheon at the Montmartre today.

Tomorrow Miss Guinan will be guest at a dinner at the Breakfast Club, arranged by her representatives on the Coast, to which Hollywood's film notables have been invited. Wilson Mizner and Tom Mix will preside as masters of ceremony.

Hundreds Enjoy Good-Will Picnic

Six hundred workers and their families were guests of the Goodwill Industries of Southern California at the organization's annual picnic at Luna Park Zoo yesterday.

Circus acts, a wild-animal show, a mock trial conducted by Goodwill officers, and a lunch under trees of the park were included in the program. One hundred pounds of peanuts were distributed during the day. Half the Goodwill guests were children, who were allowed full run of the park.

Supt. Blair was in charge of the outing. Others on the committee included J. W. Rathbun, A. R. Carrillo, R. O. Bates, Mrs. E. A. Dudley and Bess M. Eckard.

Sergeant Quits Police Service Under Charges

Under fire on charges of immorality and use of liquor made by Florence A. Ernst of 1411 Toberman street, Sergt. Henry Ousley yesterday resigned from the police force after the charges had been read by Deputy Prosecutor Krowl from an affidavit signed by the complainant.

The Police Commission accepted the resignation in a resolution which provides that Ousley never again shall be employed.

Miss Ernst charged that she and Ousley had lived together as man and wife and that they had made trips to the mountains together, with Ousley taking liquors.

Mother Seeks Missing Girl in Film Ranks

Somewhere in Hollywood, police believe, Lillian Moore is endeavoring to attain fame by working as an extra in motion pictures while her mother, Mrs. Nellie G. Moore of 1314 Chicago avenue, Columbus, O., lies dangerously ill and calls for her daughter who disappeared on July 10.

The mother has communicated with Hollywood police asking their aid in finding the girl who, she believes, set out for Hollywood with just 40 cents in her possession because friends had told her she was a "film type."

Lillian is just past 14 years of age, her mother's communication says, but looks 17 or 18. She is five feet tall, weighs about 108 pounds, has light hair, blue eyes and a fair complexion.

Inquiry at the Central Casting Bureau brought information that the casting director believes the girl applied for extra work as late as three days ago.

On July 10 Mrs. Moore sent Lillian to the postoffice to mail some letters. She gave her 50 cents for stamps. Two of the letters were mailed and the mother believes that the girl, with what was left, started for Hollywood and a moving-picture career.

Federal Agent Praises Citrus Market Method

Niles A. Olsen, new chief of the bureau of agricultural economics of the United States Department of Agriculture, congratulated members of the California Fruit Growers' Exchange on their success in marketing California citrus crops, at the weekly exchange directors' meeting yesterday.

"After visiting many other co-operatives in various sections of the country, the facts I have heard here are an eye-opener to me," said Mr. Olsen. "To see your organization in daily operation is to understand the reason for your success. Your scientific approach to problems, using past and present experience, is commendable."

The government representative spoke of the service of his bureau and of his wish that farm organizations make full use of it.

POLICE INVESTIGATE BOOTLEGGING CENTERS

Investigation of the complaint by Charles H. Holmes, owner of an apartment-house at 357 South Witmer street, that bootleggers infest the neighborhood, holding drunken parties and fights at all hours of the night, is still under way, according to report to the Police Commission yesterday by Chief Davis. The Chief submitted the report of Lieut. W. M. Littell, which said that while no arrests had been made considerable information as to the centers of bootlegging activity had been obtained and that the district is under police surveillance.

Schools and Colleges

An ideal school for your little ones, founded upon a composite of the ideals of many loving parents, will be available for your use upon the opening of the new and interesting

Charing Cross School

A school where every child is recognized as a human soul, where a happy atmosphere helps to create a serene disposition in the child, so important to finer manhood and womanhood.

A home school, which bridges the gap between home and school. An environment of simplicity and refinement, influencing character, creating poise and advancing mental and spiritual qualities. Stressing concentration and initiative, inviting independent thought.

Faculties and policies which assure high scholastic standing, employing certified teachers, following Los Angeles courses from state text books.

Committed to the development of that intellectual standard which knows no snobbishness, assuring true culture in the child.

Music, Art and Expression are particularly emphasized and French lessons are given the children daily.

In consideration of the welfare and best interests of your child, you are cordially invited to make a thorough investigation of this new institution, conveniently located, opposite the Ebell Club.

Charing Cross School
734 South Lucerne Boulevard
Carol H. Swears, Directress,
Founder of Ambassador Schools, Inc.

Business Schools

Woodbury COLLEGE TRinity 8491
FOREMOST for FORTY-FIVE YEARS
Superior instruction for high-minded students. All basic business college courses also collegiate courses in Business Administration and Accountancy. Bachelor degree in two years. High university standards; class, personal attention. Select nationwide patronage. Excellent positions secured. Part-time work provided. Enter any time—day and night classes. Get interesting catalog. Enter any time—day and night classes. Woodbury Bldg., 727 So. Figueroa St.

TYPE WRITE — Per Home Use Free. Seven Months for $125. Gregg or Stenotypy. Positions Guaranteed. THE OLD BROWNSBERGER SCHOOL. 34th Yr. Calif. Commercial College, 2711 W. 6th. FItzroy 1122

WHERE ARE YOU GOING TONIGHT? START TO-NIGHT! Secure an ORGANIZED BUSINESS KNOWLEDGE at the SCHOOL OF BUSINESS 3rd & FLOWER ST. TR. 8478

Military Schools

SAN DIEGO ARMY AND NAVY ACADEMY
The West Point of the West. A fully accredited school preparatory to College, West Point and Annapolis, with a Lower School for younger boys. Land and aquatic sports during entire year. Christian influence. The largest private school west of the Mississippi River. For catalogue address: COL. THOS. A. DAVIS, Pres. (Late Capt. Sixth U. S. V. Infantry.) Pacific Beach, California.

PACIFIC MILITARY ACADEMY
Elementary & High School (Accredited) Enrollment Limited. Reference Required. Fall Term Begins September 17th. For further information address: Secretary, P. O. Box 256, Culver City, Calif. Telephone Empire 6012.

URBAN MILITARY ACADEMY ACCREDITED 18TH YEAR
The GREAT OUTDOOR SCHOOL. Primary through college preparatory. Small classes. Individual care. CORRECTIVE PHYSICAL TRAINING, new gym and pool, cavalry, band. A school of distinction. P. G. McDonnell, Pres., 627 Wilcox St. GL. 4187.

Non-Military Schools

"For Sons of Discerning Parents"
BEVERLY SCHOOL FOR BOYS
Ninth Annual Catalogue on Request
In the boy the purposeful man is born. Here, your boy's mind will be directed along channels that are constructive. Here, he will follow a balanced curriculum. Here, scholarship and school sports are equitably blended.
Sixth Grade through High School
DAY & BOARDING, NON-SECTARIAN, NON-MILITARY
Box E 3 COVINA

MORAN SCHOOL FOR BOYS—Junior College and Preparatory. One School . . . one Faculty . . . two complete courses not unusual standards. No Moran School graduate has failed of admission to college. Ninety-eight per cent of all Moran School graduates have gone on to college. For further information address FRANK S. MORAN, M.A., Headmaster, Alexandria, California.

Girls' Boarding and Day Schools

FOR YOUR DAUGHTER
Through the formative years your daughter's contacts should be carefully safeguarded. Her school environment, particularly, should be wholesome and healthful to lead her unerringly to fine young womanhood. A year spent at Girls' Collegiate, either in residence or as a day pupil, is an investment in character that will return dividends all her life.
Girls' Collegiate School is but a few miles by motor or trolley—an accredited day and boarding school in the picturesque Glendora foothills—a beautiful country estate among the orange groves—outdoor life, riding and all sports—highest scholastic standards—7th grade to college—37th year begins Sept. 27. Visitors welcome—write for catalog. Miss Parsons & Miss Dennen, prins.
GIRLS' COLLEGIATE SCHOOL
Glendora, California

The Los Angeles County General Hospital
SCHOOL OF NURSING
Classes begin NOVEMBER 1st, MARCH 1st and JULY 10th.
Write or Phone The Superintendent of Nurses at the Hospital.

THE GLENDORA FOOTHILLS SCHOOL
The Bishop's School for Young Children
Boys and Girls 6 to 13. Opens September 24th. Phone GLendora 445-13.

Boys' and Girls' Schools

Charing Cross School
(Opposite Ebell Club.) 734 South Lucerne Boulevard. Kindergarten, Primary. School opens Sept. 5th. Teachers: University Graduates and Calif. Certificated

Your Boy Trained Individually!
NOW YOU MAY HAVE for your boy all the advantages of the finest Eastern boarding schools, with California's natural advantages for growing boys. CAL-PREP is now enrolling for the fall term.
Preparation for all college entrance examinations. Fully accredited all Eastern and Western Universities. Complete 4-year high school course; one year Junior College; Lower School, Grades 5 to 8.
Swimming, Music, Riding, Drama, Athletics, Beautiful Dormitories. Small, select groups of boys. Individual training by experienced masters. Graduates of CAL-PREP have been making excellent records in all college examinations. All sports included as part of training. Boys normally developed while acquiring education.
DIVISION TO PARENTS
Send for booklet, "Training Boys for Life," and illustrated booklet telling how CAL-PREP is helping boys to develop. Address Director of Admissions.
California Preparatory School Box E 3 COVINA

NOTICE:
Col. Thos. A. Davis, Pres. will be at the Alexandria Hotel, Mezz. Floor, from 10 a.m. to 4 p.m. and will be pleased to give information regarding the Opening of the
Fall Term of the San Diego Army & Navy Academy Tues., Wed., Thurs., Fri. and Sat.
The West Point of the West. A fully accredited school preparatory to College, West Point and Annapolis, with a Lower School for younger boys. Land and aquatic sports during entire year. Christian influence. The largest private school west of the Mississippi River. For catalogue address:
COL. THOS. A. DAVIS, Pres. (Late Capt. Sixth U.S.V. Infantry) Pacific Beach, California.
NEW CATALOGUE ON REQUEST

Hear Dr. Nathaniel A. Davis on KNRC Every Evening from 6 to 6:30
NEAR DR. NATHANIEL A. DAVIS
On Perfect Eyesight Without Glasses
Traveling and Music. Agreat program.

OVALTINE
The Owl Drug Co

Here's a delightful food-drink from Switzerland... Picks you up instantly

For a quick "Come-back" when you feel "below par"

Now you can be at your best every minute of the day. Mind alert. With boundless energy to get things done in a hurry. Here's how.

Whenever you feel listless, either mentally or physically, drink a glass of Ovaltine—the Swiss "pick-up" drink. It will give you fresh energy in a natural way. By supplying your system with energy-producing nourishment, almost instantly. Also helps to digest other foods you eat. Every glass is actually a meal in itself. In easily digested form.

More than 20,000 doctors recommend Ovaltine. Millions of people now drink it regularly. At soda fountains. In their offices. At home.

Drink a glass of Ovaltine when you feel tired. Served at all of our fountains. Or you can easily make it at home. We have Ovaltine in four different sizes for home use.

At Home
You can easily make this health-building drink. Hot or cold. Children thrive on it. Four sizes for home use.

SERVED HOT OR COLD AT OUR FOUNTAINS
The Sun Drug Co
The Owl Drug Co
Better Drug Stores

Carelessness Reported in Death of Boy

SAN DIEGO, Aug. 29.—Harry Allison, 18 years of age, Chula Vista youth, who was accidentally shot Monday while returning from a hunting trip, came to his death from a gunshot wound caused by a shotgun in the hands of Jesse Howell, 14, who was guilty of carelessness, according to the verdict of a Coroner's jury at an inquest conducted at the Hubbard & Perry undertaking establishment in Chula Vista today.

The jury in its statement recommended that authorities take action to curtail careless handling of firearms by boys.

Funeral services will be conducted for the dead youth in the Methodist Church in Chula Vista Friday at 2 p.m. and burial will be in Glen Abbey Cemetery.

He is the fourth boy to be killed fatally in and around San Diego within the last month.

Death Takes Aged Traveler

PASADENA, Aug. 29.—Mrs. Elizabeth Holgate, formerly of Portsmouth, R. I., died today in her apartment at the Hotel Maryland following a short illness. She was 82 years of age.

Two years ago, she made a trip around the world alone and a year later, she explored the North Cape and Norwegian fjords.

She leaves a daughter, Mrs. C. W. Chapman of Los Angeles; her son-in-law, and a grandson. Funeral arrangements will be announced later.

RUNAWAY PAIR LAND IN L.A.

Husband and Father With Young Girl

Lack of Wedding Ring Trouble for Couple

Missing Auto License Officers on Trail

SANTA ANA, Aug. 29.—Carl Doby, 24 years of age, his wife and baby daughter of Demarle, N. C., and stopped in California with pretty Geneva, 18, he took the precaution of another man's marriage to failed to get the girl a wedding ring, to complete the deception of the ring on the finger led to their undoing last night when Deputy Sheriffs Mozley and Herman J. Sikes, Constable J. L. Elliott, arrested pair at 925 French street, booked them at the County for investigation.

Two Federal charges, violation the Mann Act and of the Dyer are said to confront Doby. car in which he is said to have brought the girl to California purchased on contract and removal from the State of North Carolina before being fully paid is held to be a violation of the Dyer Act.

Doby and Miss Burris, both living here two weeks ago, eloped the names of Jones and Lois Morris, those appearing on marriage license. But all the while the Sheriff's office was investigating, having received word that a couple appeared on the ranch at the Marvey ranch on Yorba Heights, where absence of wedding ring was noted, as well as absence of a registration card in the automobile.

The automobile was the first source of suspicion at first, but in following the trail into North Carolina the officers discovered the story of the ill-fated romance. Following the arrest, they obtained a complete confession, they said.

Morris revealed that his real name is Doby and that he had purchased his marriage certificate for $5 from the real James Morris at Albemarle.

Doby admitted that he had deserted a wife and year-old daughter, who are at Kannapolis, N. C., when he fell in love with Geneva Burris. They first met last July and after a brief acquaintance decided to run away together, Doby said.

The girl, who first said her true name was Lois Nelson, the "maiden name" appearing on the marriage certificate, later admitted that she is Geneva Burris, daughter of Hayes Burris, 215 Boone street, of Albemarle. She tearfully declared that her parents had objected her to ill treatment so when she fell in love with Doby she decided to go with him. Doby's car was located at a garage in Orange.

HING BANKS FOUND

als Reported 1500 Miles Off Coast

lting of Fleet of Refrigator Ships

Aug. 29.—New fishing banks, fabulously rich in other varieties of the most rare and most valuable deep, have been discovered and are attracting fishermen, who are preparing to reap huge harvests.

Big cargoes will be necessary owing to the fact that the banks are so far away from American Pacific ports that each trip will cost more than a small boat without refrigeration facilities could stand. But with the craft being fitted out the profits await those who get into the big "gold rush," it is declared by fishermen.

Many fishing concerns are expected to include the new field in their sphere of operations, as it is said that many of the species which formerly yielded big returns have been partially or wholly "fished out." The new area therefore comes in the nature of a gold mine, it is declared.

First Photographs Showing Destruction In Wake of Arizona Storm

In Less Than Ten Minutes a Storm of Cyclonic Proportions Riding With Lashing Rain and Hail caused damage estimated at $250,000 and injured a number of persons as it swept through Phoenix, Ariz., and vicinity leaving a mile wide swath of destruction Sunday night. An addition to the Phoenix Union High School under course of construction (photo at left) was leveled, scores of telephone poles were blown down and a number of dwellings partially demolished. Roofs were carried from a number of homes, the occupants of which miraculously escaped death. Photo at right shows one of three homes in a row which lost roofs. (Times photos.)

Proudest Youngster in the United Sipel, Erie (Pa.) Boy Scout chosen by Byrd as a member of Antarctic City of New York sailed last week. equally proud parents is shown sailing. (A. P. photo.)

The Only African Elephant in Captivity anywhere under the American flag is Daisy, both famous and notorious pachyderm whose residence is a Honolulu zoo. Daisy's escapades and temperamental outbursts supply reams of copy for Honolulu daffies. (P. & A. photo.)

Shortly After the Cameraman "Shot" this photo showing Gov. Smith on the box of an old tallyho coach at Seagirt, N. J., horses drawing the coach bolted and the Democratic Presidential nominee narrowly escaped possible injury as vehicle tottered perilously. (P. & A. photo.)

English Sportswoman, Miss Marion Carstairs, is in United States to compete in international speed boat races at Detroit. She's noted racer. (P. & A. photo.)

Getting Ready For Winter—Mellie Dunham, "America's greatest fiddler," has given over fiddlin' for the season and taken up his winter trade of snowshoe making, a calling which has brought him considerable fame. (P. & A. photo.)

Mysterious Burial Cave Royale in Lake up eight skeletons scientists to be men. Commander one of finders, bones. (P. & A. photo.)

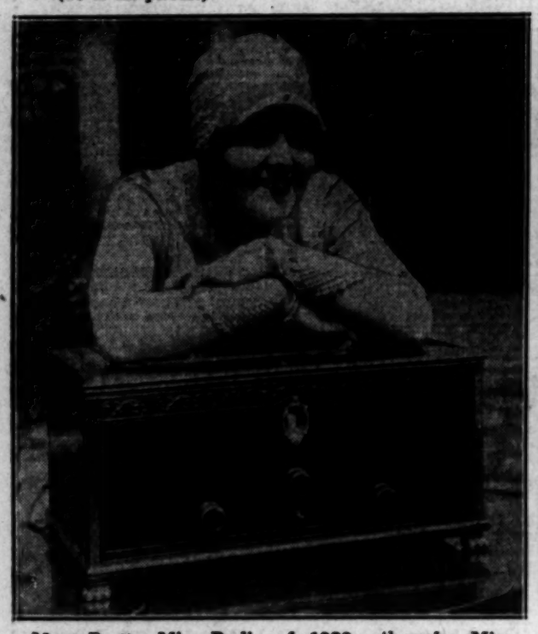

Meet Pretty Miss Radio of 1928, otherwise Miss Vivienne Osborne of New York, whose likeness will be stamped on gold, silver and bronze medals to be awarded at Radio World's Fair and at the Chicago Radio Fair, both of which will be held this fall. (P. & A. photo.)

Homicide Charge has been filed against William E. Baldwin, employee of New York subway line, as result of appalling subway disaster few days ago. (P. & A. photo.)

Aid to Poise—Walking on stilts promotes both poise and grace, according to Fanchon and Marco, who require all their dancers to adopt the practice. They will shortly present a stilt ballet of twenty-four misses.

The Bodies of Two of Seven Persons in Victoria-Seattle disappeared the 25th inst., during regularly scheduled flight, have ered in Discovery Bay near Port Townsend, Wash., where the This photo of the plane was taken a few days before it left on (P. & A. photo.)

With An Open Safety Pin in Her Stomach, 9-months-old Betty Lou Spoo of Oakland is showing no signs of discomfort. The child is under constant X-ray observation and an operation will be performed immediately if danger threatens her. (P. & A. photo.)

OUR HISTORY IN PICTURES 1120 The Story of the Panama Canal—Part 4. Clayton-Bulwer Treaty, 1850. by J. CARROLL MANSF

IN THE LATE "FORTIES" THE UNITED STATES GOVERNMENT, IN ANSWER TO THE DEMAND FOR A SHORT CUT FROM THE ATLANTIC TO THE PACIFIC, APPLIED TO MEXICO FOR A RIGHT OF WAY ACROSS THE ISTHMUS OF TEHUANTEPEC. MEXICO, HOWEVER, WOULD NOT AGREE TO THIS.

THE UNITED STATES THEN SOUGHT TO DIG A CANAL THROUGH NICARAGUA FROM OCEAN TO OCEAN. THIS PROJECT STRUCK A SNAG, AS THE EASTERN END OF THE PROPOSED CANAL WAS CONTROLLED BY THE BRITISH, WHO WERE TRYING TO GET POSSESSION OF THE ROUTE THEMSELVES.

THE CONTROVERSY THAT FOLLOWED WAS CLOSED FOR A TIME BY THE SIGNING OF THE CLAYTON-BULWER TREATY IN 1850, THE UNITED STATES AND GREAT BRITAIN AGREEING TO GUARANTEE JOINTLY THE NEUTRALITY OF ANY CANAL THAT EITHER MIGHT CONSTRUCT IN CENTRAL AMERICA.

LATER, NICARAGUA DISPUTED CLAIM TO CONTROL OF THE AND APPEALED TO THE UNITED WAS A GREAT DEAL OF THIS WAS GOING ON, THE CANAL LANGUISHED.

TOMORROW—THE

...zona Storm

...ngster in the United States was f... (Pa.) Boy Scout chosen by Comman... member of Antarctic expedition, wa... w York sailed last week. Paul with h... oud parents is shown here just befo... A. P. photo.)

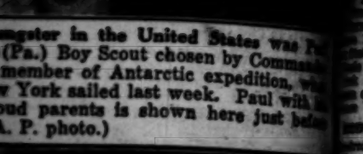

...ysterious Burial Cave found on Isle Royale in Lake Michigan, has given up eight skeletons declared by scientists to be those of prehistoric men. Commander Eugene McDonald, one of finders, above with skull and bones. (P. & A. photo.)

Victoria-Seattle Monoplane which scheduled flight, have been rescued Wash., where the big plane crashed. ys before it left on ill-fated journey.

ARROLL MANSFIELD

...ATER, NICARAGUA DISPUTED ENCLAVE ...IM TO CONTROL OF THE MOSQUITO ...APPEALED TO THE UNITED STATES. ...S A GREAT DEAL OF WRANGLING AND ... WAS GOING ON, THE CANAL PROJECT ...QUISHED.

TOMORROW—THE FRENCH AT SUEZ AND PO...

...AUTIES SHOW ...ARMS AT FAIR

...ders' Attendants Vie ... Pulchritude Prize

...mericans Will Hold Carnival Today

... for Closing Days Coin in Interest

...Staff Correspondent ... BEACH, Aug. 29.—With ... contest as its climaxing ...day was exhibitors' and ...tres' day at the Pacific ... Exposition. From an ...ent standpoint the day ...down on the records as an ...one of the fair.

...uty contest was con...ed to young women ac...ed by exhibitors and ...ires. More than fifty ... were entered and the ... of a difficult task in se... the five chief winners be... the large number of un...utiful girls who sought

...ho was dedicated to the ... Order of Eagles and a ...ber of series of South... were represented. ...s present were Rex B. ... of Los Angeles, Past Grand ...President of the order; ...ident James Cunnison of ...ington; State Secretary ... Pohlman of San Fran... Conductor Edward Silvas ... and Grand Trustees Carl ... of Fresno; Charles Zim... of Long Beach and John ... of Santa Barbara.

...ERATORS PLEASE

...ds of members of the ... of Woodcraft partici... a special program at the ... today. Attired in white ... with red scarfs, the lodge ... presented a pretty spec... the grounds. Special guests ... Grand Representatives ...g and Katie Ross of Los ... and Leah Woods, district ... also of Los Angeles.

...ow will be Latin-Ameri... United Artists Day and ... residents of Riverside, ... county, Willowbrook, Eagle ..., Glendora, Norwalk, ... and other communities.

...re of the day will be the ... here as special guest of the ... of Ellen Beach Yaw, ... founder of Lark Ellen ...ntures for boys near Los ... Miss Yaw will sing sev... ...s from the bandstand ... Pool of Reflections at 8:30 ... than 100 boys from Lark ... will be guests of the ...

...illion persons will have ...through the gates of the ...'s exposition when the ... close Monday night next, ... to an announcement ... today by J. David Larson, ...manager, following a care... ...of attendance records. Up ... Tuesday night more than ...sons had paid their way ... grounds in addition to ...sses issued to exhibitors, ..., special guests, employees ...cessionnaires.

...PECIAL BROADCAST

...pecial arrangements with the ...ities at Washington, a mes... friendliness to the world will ...adcast from Long Beach next ... by a special radio network. ... Hauge will open the pro... at 11 o'clock with a brief ... of friendly greetings from ...position to the world, fol... by a program of international ... in which Spanish, Arabian, ..., Russian, Italian and other ... of the exposition will partici... At 1:30 in the afternoon Wil... Bonelli, president of the Los ... City Council, will speak on ...o River development.

...e exposition will close with a ...-day grand finale ending at ...ight September 3, when the ...s of the United States Navy ...ke a farewell salute formally ...g the fair. September 2 will be an unusually interesting day, as it will combine the celebration of the aboriginal inhabitants of America with the festivities of the American Legion and B'nai B'rith ceremonies.

LAST OF FAIR

September 3 will be the biggest of the three days, with the entire Pacific Battle Fleet anchored off the exposition grounds, and with Secretary of the Navy Wilbur present as a representative of the United States government. More than 15,000 officers and sailors of the battle fleet will be given special shore leave to attend on the closing day of the fair. Governors of all Western States have been invited for the two final days.

September 3 also will be Italy Day and 2000 Italians are expected to participate in a special celebration. An artistic program of Italian music to be given in the Italian Building on the Street of Nations will be one of the features.

Miss Dorothy Collier was awarded first place among the forty-seven contestants in the special beauty contest. The award carried a $50 cash purse and a silver cup.

The other winners are Miss Josephine Schmitz, second; Miss Louise Cope, third; Miss Ruth Johnson, fourth, and Miss Esperanza Covrans, fifth.

BONELLI WILL TALK ON COLORADO RIVER

What is billed to be a nonpartisan, nonpolitical discussion of Boulder Dam will be given by William Bonelli, president of the City Council, at the Pacific Southwest Exposition at Long Beach, Sunday at 1:30 p.m. Mr. Bonelli will speak from the bandstand.

The speaker was born in the basin to be flooded by the backwaters of the proposed dam and he will discuss some of the interesting history of the country and its physical aspects.

"CUPID CRASHES" EXPOSITION

Two Attaches to Have Public Wedding

Edith Hartman and R. O. Saunders

EXPOSITION officials, busily engaged during the past thirty-odd days in greeting notables of the world, including United States Senators, Representatives, Cabinet officers and prima donnas, completely overlooked Dan Cupid. Arriving unheralded and, working quietly, the little archer selected two exposition attaches for his victims, with the result that on Friday night at the exposition there will be a wedding, witnessed by thousands of exposition visitors.

R. O. Saunders and Edith Hartman of Long Beach, are the principals in the love story. To the strains of Mendelssohn's wedding march, the couple will march up the aisle of the Open-Air Theater at the exposition Friday night at 8 o'clock. Fifty-two bridesmaids, participants in the beauty contest, will precede the bride, while Chief Yowlache, clad in the feathered regalia of the Yakima tribe, will sing the wedding song. Picturesque Arabians, Russians in the colorful garb of the frozen steppes, Spanish dancers, Chinese entertainers and other members of the thirty-two foreign nations represented at the fair will form a picturesque background.

Miss Hartman, who is a native daughter of Long Beach, resides at 1726 Lime avenue.

The prospective groom, who is employed in the Southern California Edison appliance department, recently returned to Long Beach after an absence of seven years.

Water Mains Improvement Bill Settled

Settlement of a disagreement of several years standing over paying the bill for laying water mains on Harbor Department property at the port was reached yesterday by the Harbor Commission.

The mains, leading along streets behind and to wharves for furnishing water to vessels and for dock use, cost $50,000. The Harbor Department put them in with the expectation of a refund by the Water and Power Department. This was refused.

Yesterday General Manager Cole reported that the Water and Power Department had agreed to pay on a fifty-fifty basis, authorizing a refund to the extent of $24,949. The water department also agreed to take a large stock of eight-inch water pipe off the hands of the department by paying $8048.90, at the rate of $40 a ton, which Cole reported was $15 a ton higher than outsiders offered. Cole's recommendation that the offer be accepted was approved.

ADVERTISING GROUP SAILS TO SAN DIEGO

Railway Exploiters Will Continue Their Tour of Southern California

SAN DIEGO, Aug. 29. (Exclusive) Concluding a day of festivities at Long Beach and on the steamship Harvard, members of the American Association of Railway advertising agents arrived tonight with their families at the Hotel Del Coronado to be the guests of Manager Mel Wright until tomorrow morning.

The advertising experts, who spend $50,000,000 annually to exploit their railroads, left Los Angeles this morning for Long Beach where they were guests of the Chamber of Commerce of that city at the Pacific Southwest Exposition. At noon a luncheon was given in their honor by Manager Olsen at the Hotel Virginia. From Long Beach the party motored to Wilmington and were taken to San Diego on the steamship Harvard as the guests of Ralph Chandler, vice-president and general manager of the Los Angeles Steamship Company, which was represented on the trip by S. P. Trood, advertising manager, and R. F. Cullen, general passenger agent. Mr. Chandler was host to the delegation at a dinner on the boat. Following the arrival at San Diego the visitors left for Coronado.

Tomorrow they will be guests of the San Diego-California Club on a sight-seeing trip and at noon they will be entertained by Baron Long at a luncheon at the Hotel Agua Caliente. Accompanying the party from Los Angeles were R. B. Robertson, George R. Bierman and C. E. Miller, officials of the Union Pacific; Don Thomas and Jack Scanlon of the All-Year Club; A. D. Hagaman of the Southern Pacific, and L. S. Gillham. The party returns to Los Angeles tomorrow night on the Santa Fe as guests of James B. Duffy, general passenger agent of the railroad, ending a five-day tour of Southern California.

TWO WOMEN FIGHT OVER MATE OF ONE

Neighbors Send for Police as Sounds of Wild Battle Come from Apartment

Mrs. Katherine Watson, 23 years of age, was taken from her home in the apartment-building at 732 South Normandie avenue to the Georgia-street Receiving Hospital yesterday morning suffering from two black eyes, many facial scratches and concussion, the result, she told police, of an attack by Mrs. Frank J. Murphy of 2829 Leeward avenue.

Prolonged screams for help from Mrs. Watson's apartment caused neighbors to call police. Policemen Reavis and Newman of the Wilshire station responded and found Mrs. Watson lying on the floor, they said, in a semiconscious condition with Mrs. Murphy standing near-by. They summoned an ambulance for Mrs. Watson and took Mrs. Murphy to the Wilshire station.

Mrs. Murphy called on Mrs. Watson, the police assert, yesterday morning and attacked her because, according to her charges, Mrs. Watson had accepted automobile rides from Mrs. Murphy's husband. Mrs. Watson is an employee in a Hollywood restaurant. Murphy has a cigar stand business on Santa Monica Boulevard. No charge had been made against Mrs. Murphy last night.

LOW QUAKE RATES MAY BE GAINED

Building Owners' Body to Keep Fighting to Force New Classifications

Differential earthquake insurance rates based on the stability of the structure and method of construction, and applicable to individual building may be the result of the fight now being conducted by the Los Angeles Building Owners' and Managers' Association against the present rates.

Members of the organization at luncheon at the Clark Hotel yesterday heard talks on the geological situation and types of structures. Ralph Arnold, geologist, told the gathering that the city rests on a huge sandstone and shale layer. He pointed out that this is not considered the most desirable foundation, but that it will withstand shocks. He also emphasized that there is nothing to indicate that Los Angeles ever will be the center of a temblor, and while violent shakes originating forty to sixty miles distant might be felt here they would cause no damage.

A. L. Lathrop, president of the association, presided, with the program in charge of Shirley C. Ward, chairman of the insurance committee.

Louis Hill, construction engineer, in advocating the individual insurance, pointing out that some buildings are capable of standing more violent shocks than others, and declared that the rates would be more equitable if based on individual strength and construction.

Bay City Gets Man Held Here

Dr. Lester Parker, who was arrested here several weeks ago as he landed from a coastwise steamer from Seattle, yesterday was ordered by United States Commissioner Head to be removed to San Francisco for trial in the United States District Court there.

Parker is charged with having impersonated a government officer and in that manner to have cashed checks at various hotels. He is wanted both at San Antonio, Tex., and San Francisco, but was sent to the latter place.

You Love Youth and Beauty —why not possess it too?

IT IS so very easy for one to be youthful. By the simplest daily attention your skin can radiate youth and freshness. Poise and social assurance comes easily to those who feel sure of their complexion. 'Key to Beauty' Organic Gland Cream gives your skin firmness, health and proper nourishment. It removes 'crepey' lines, fine wrinkles and any dry appearance caused by exposure to sun and wind. The contents of this one small jar, so ingeniously packed and plainly labelled, tucks inside itself a wealth of beauty and youth for you. Thousands of clever women have already proven it.

A set of wonderful Facial Exercises are included FREE. They keep your facial contour firm and young through the years, just as physical culture keeps your body young and healthy.

Organic Gland Cream $5 and $8

One of the twenty-six famous "Key-to-Beauty" Complexion Aids

For Sale and Mail Orders Filled—at All Leading Department Stores and

Mme. Anna M. Bergeron
1221 Haas Building, Los Angeles

Write for Free Booklet

REMNANT FRIDAY · END OF MONTH

BROADWAY · HILL · AND · SEVENTH · ONE · O'CLOCK · SATURDAYS

BULLOCK'S BASEMENT STORE

Broken Lines—Some Slightly Soiled—Friday
Women's Dresses Reduced, $7

"End of Month" Remnant Friday—the Last Day of August—Clearance Month—the One Sale of the Year—at Bullock's—This Advertisement tells of just some of the many usual Values that are to be offered in Bullock's Basement Store—Friday—

Remnant Merchandise—Remnant Priced

—Limited quantities in many instances—odd lots—broken lines—in some instances slightly soiled—In every instance wonderful values—An Event to which every Section contributes.

—Flat Crepe, Washable Crepe, Georgette and Printed Crepe Dresses—the one and two piece, straight line and tailored styles—36 to 46 sizes—"End of Month" Remnant Friday values—at $7.

And Dresses at $5

—slightly soiled—broken lines—many one of a kind and just a limited number at $5—Friday.

Bullock's Basement Store

Broken Lines Higher Priced Lines—Friday

Misses' Dresses at $7

—Dresses of Georgette, Flat Crepe, Prints—13 to 18 sizes in many styles—the plain pastel shades as well as black, navy and beautiful Prints. "End of Month" Remnant Friday Values—at $7. Bullock's Basement Store

New Styles—New Values for This "End of Month" Remnant Friday—

Women's and Misses' New Felt and Satin Hats, $2

—new Fall styles in the new Fall colors and with head sizes that range from 21 to 23½ inches—Becoming styles for all types at $2—Friday—Also 100 Hats at $1—Friday

Bullock's Basement Store

Just 75 in This Special Value Offering—Friday

Women's Coats at $5

30,000 Yards—Usable Lengths—Remnant Priced—Friday

Silks, Woolens, Velvets

—Early morning shoppers will find one of the largest assortments of desirable Remnants ever featured in Bullock's Basement Store Silk Section—

—Usable lengths—varying from 1½ yards to that sufficient for a whole dress or costume—Remnants—Remnant Priced—Friday—

Bullock's Basement Store

—many styles of many materials—sports type—untrimmed—36 to 42 sizes in the assortment but just 75 all told—at a very low price—$5 Friday.

Bullock's Basement Store

3000 Pieces Underpriced—Friday—Women's

Novelty Undergarments 65c

Odds and Ends—Friday

Women's Skirts $2.95

—Wool Skirts—band or elastic top—plain or with kick pleats—26 to 32 sizes in the assortment but not all sizes in all styles or colors—Odd lots and broken lines—"End of Month" values Remnant Friday—at $2.95 Bullock's Basement Store

Limited Number—Friday

Women's Sweaters $1

—allover style sweaters with short or long sleeves—many colors and combinations of color—34 to 40 sizes—at a much less than regular price—$1—Friday Bullock's Basement Store

Much Underpriced—Friday

Women's Blouses 50c

—slightly soiled from display and handling—34 to 42 sizes in tan, white or blue—Limited number—at 50c—Friday

Bullock's Basement Store

—Night Gowns, Costume Slips, Bloomers, French Panties — Many styles made of fine Batiste, Muslin, and non-clinging fabrics — Regular sizes in white, pink or peach—not all styles in all sizes or colors—Every garment a value exceptional — Friday — at 65c

Bullock's Basement Store

Limited Number—Women's

Rayon Sports Satin Skirts $1.75

—attached to waist—plain back, pleated in front—34 to 40 bust—Colors in assortment are brown, pink, peach or blue — Limited number at $1.75.

Bullock's Basement Store

Odds and Ends—Friday—Women's

Wash Dresses $1

—Print, Batiste and Voile Dresses in 14 to 44 sizes—and just a limited number for this "End of Month" Remnant Friday—at $1

Bullock's Basement Store

Broken Lines—Friday—Women's

Underwear 65c

Knitted Rayon—Knitted Cotton and some of Nainscheck—Broken lines of higher priced garments — many styles—much underpriced—at 65c—Friday

Bullock's Basement Store

Limited Number—Friday—Women's

Broadcloth Hoover Aprons at 85c

Odd Lots—Friday—Irregulars

Women's Hose 25c

—some silk to lisle top with lisle foot—some lisle ribbed—others of lisle and rayon—odd lots—but early morning shoppers will find sizes 8½ to 10 at this low price—25c—Friday

Bullock's Basement Store

—regulation reversible front style made of lustrous broadcloth — higher priced lines much underpriced—for this last Day of August—Friday at 85c

Bullock's Basement Store

1200 Pairs—Friday—Men's

Fancy Socks 25c

— many kinds — many weights, colors and patterns — 10 to 11½ sizes — Friday — at 25c pair.

Bullock's Basement Store

Limited Number—Friday

Girdle and Brassiere Combinations at 55c

—many styles—odd lots—higher priced garments—All are left side fastening—34 to 46 sizes in the assortment—at 55c—Friday

Bullock's Basement Store

Usable Lengths—Remnant Priced—Friday

Drapery and Cottons

—usable lengths of wash cottons, white weaves, drapery, and many other materials—Remnants — Remnant priced—Friday.

Bullock's Basement Store

Remnant Priced—Friday

Girls' Flannelette Sleepers at 75c

—2 to 6 sizes—drop seat style—made of pink and blue stripe and printed Flannelette—broken lines—Remnant priced—Friday at 65c.

Bullock's Basement Store

Children's Dresses 55c

—higher priced lines made of Prints and Ginghams—2 to 6 year sizes—Friday at 55c

Bullock's Basement Store

Remnant Priced—Friday

Boys' Wash Suits 50c

—Flapper and Middy style suits—3 to 8 year sizes in the assortment—50c.

Boys' Blouses 50c

—Limited number—broken lines—6 to 12 year sizes—Remnant priced at 50c

Boys' Shirts 65c

—broken lines — 6 to 12 year sizes—Remnants—remnant priced—65c

Wash Knickers $1

—golf knickers—linen and crash—6 to 14 year sizes—Remnant priced—$1

Higher priced lines—Children's

Long Socks 15c

—Boys' and Girls' long ¾ socks suitable for school wear—9 to 10½ sizes—at 15c—Also ⅜ Socks—Small sizes—15c.

Bullock's Basement Store

Odd Lots Men's Shirts, 75c---Friday

Broken lines—Friday—Women's

Shoes $2.50

—Novelty straps, pumps, ties—

Many different effects made of black patent, beige kid, gray calf, brown calf and combination effects—3 to 8 sizes in the assortment—Broken lines—reduced to $2.50—Friday—And 300 Pairs Women's Shoes at $2—Friday

Bullock's Basement Store

—many are slightly soiled or wrinkled from display and handling—higher priced lines—collar attached and neckband style shirts—14 to 17 sizes in the assortment—at this less than regular price—Friday—75c.

Bullock's Basement Store

Limited Number—Friday—Men's

Union Suits 35c

—Athletic style nainsook suits—regulation style with elastic knit insert in back—faced neck and taped arm holes—36 to 46 sizes in the assorment—A limited number—Friday—at 35c suit.

Bullock's Basement Store

Want a Pleasant Room?

Choice vacancies are available in all parts of the city—in private homes and in hotels. Consult the "Rooms for Rent" in

TIMES WANT ADS

Phone: MEtropolitan 0700

WANT-AD INDEX

	Page
LOST AND FOUND	14
SPECIAL NOTICES	14
TRAVEL OPPORTUNITIES	14
AUTOS FOR HIRE	14
SPECIALTIES FOR WOMEN	14
PERSONALS—Business	14
CHURCH NOTICES	14
BUSINESS ANNOUNCEMENTS	14
EDUCATIONAL	14
CONTRACTORS, BUILDERS	14
WANTED—Help, Male	14
WANTED—Help, Female	14–15
WANTED—Help, Male, Female	15
EMPLOYMENT AGENCIES	15
WANTED—Situations, Male	15
WANTED—Situations, Female	15
WANTED—Situations, Male and Female	15
WANTED—To Rent	15
TO LET—Rooms	15
TO LET—Hotel Rooms	15
TO LET—Rooms and Board	15
TO LET—Housekeeping Rooms	15
TO LET—Apartments	15–16
TO LET—Flats	16
MOVING TRANSFER	16
TO LET—Houses, Furnished	16
TO LET—Bungalows in Courts	16
TO LET—Houses, Unfurnished	16
TO LET—Suburban, Beach	16
TO LET—For Business	16
TO LET—Miscellaneous	16
FURNITURE	16–17
SEWING MACHINES	17
MUSICAL INSTRUMENTS	17
RADIO	17
MACHINERY	17
FOR SALE—Miscellaneous	17
AUTOS, TRUCKS, ETC.	17
AIRPLANES	17
WANTED—Miscellaneous	17
SWAP—All Sorts	17
AUTOMOBILES	17–18
POULTRY AND SUPPLIES	18
PETS AND DOGS	18
HOUSES—For Sale	18
HOLLYWOOD	18
WEST HOLLYWOOD	18
BEVERLY HILLS	18
WESTWOOD HILLS	18
CULVER CITY	18
BURBANK	18
PASADENA	18
ALHAMBRA	18
SAN MARINO	18
SOUTH PASADENA	18
SOUTH HOLLYWOOD	18
HUNTINGTON PARK	18
SANTA MONICA	18
CITY LOTS—For Sale	18
APARTMENT AND FLAT	18
BUSINESS PROPERTY	18
INDUSTRIAL PROPERTY	18
FARM PROPERTY	18
SUBURBAN PROPERTY	18
HARBOR PROPERTY	18
POULTRY RANCHES	18
MOUNTAIN AND CAMPTHON	18
ORANGE AND RIVERSIDE	18
SAN DIEGO PROPERTY	18
GOVERNMENT LANDS	18
REAL ESTATE WANTED	18
ORANGE, LEMON, WALNUT	18
REAL ESTATE—Miscellaneous	18
FOR EXCHANGE—Real Estate	18–19
MONEY TO LOAN	19
AUTO LOANS	19
MONEY WANTED	19
MORTGAGES, TRUST DEEDS	19
MINES AND MINING	19
APARTMENT HOUSES	19
BUSINESS INVESTMENTS	19
BUSINESS OPPORTUNITIES	19–20
RESORTS	20
TOO LATE TO CLASSIFY	20

WANT-AD RATES

EFFECTIVE JANUARY 1, 1927

Rates per line insertion, 30 consecutive times. 21c Daily, 27c Sunday. 7 to 29 consecutive times. 22c Daily, 28c Sunday; 3 to 6 consecutive times, 24c Daily, 30c Sunday; 7 to 29 consecutive times, 23c Daily, 29c Sunday; 30 consecutive times, 20c Daily, ONE TIME, 34c Daily, 37c Sunday. Advertisements in the subheadings "PAINTING, DECORATING, CAR-PENTERING," "DRESSMAKERS & STRAIGHTENING," "HEMSTITCHING" are not classified as Situations Wanted. Advertising and will be charged for at the General Want-Ad Rates, 34c Daily and 40c Sunday.

"NOTICES OF SPECIAL INTEREST," "SOCIETY MEETINGS," "PERSONAL," "SPECIAL NOTICES," "STOCKS AND BONDS," "STREET IMPROVEMENT BONDS," "MONEY TO LOAN," "DIAMONDS & JEWELRY," "PHYSICIANS," "MEDICAL," "SANATORIUMS" and "BATHS & MASSAGE," 30 consecutive times, 20c Daily, 24c Sunday; to 29 consecutive times, 27c Daily, 33c Sunday; 7 to 6 consecutive times, 25c Daily, 30c Sunday; ONE TIME, 43c Daily, 50c Sunday.

Advertisements on rate-holder rates on application.

All advertising from outside of Southern California:

7 times, 24c Daily, 40c Sunday; 7 times, 30c Daily, 45c Sunday; 1 time, 33c Daily, 50c Sunday; 1 time, 43c Daily, 60c Sunday.

MINIMUM CHARGES 3 LINES.

To estimate the cost of want ads count 5 average words per line. Words containing more than 8 letters should be counted as two words. Advertisers should retain receipts given by The Times for payment of Want Ads, as no mistakes will be rectified without them.

Cancellation of advertisements before appearance cannot be guaranteed to take effect until after the advertisements have appeared once. Cancellations must be received by 3:30 p.m. for daily issue and 6 p.m. Friday for Sunday Times.

Rates for display advertising will be furnished on request.

The Times will not be responsible for more than one incorrect insertion of any advertisement ordered for more than one time.

The inadvertent omission or incorrect publishings of advertisins will be rectified only by cancellation of the charge made for the service rendered.

Friday, 8 p.m., is closing hour for the early issue of the Sunday Times.

WANT-AD COLLECTION BOXES may be found in the following buildings:

Board of Trade Bldg., 111 W. 7th
Chamber of Com. Bldg., Seventh st.
Braun Bldg., 1240 S. Main st.
Broadway Central Bldg., 424 So. Broadway
Bryson Bldg., 143 S. Spring st.
Busch Bldg., 660 S. Vermont.
Byrne Bldg., 353 S. Broadway.
California Bldg., 205 S. Broadway
Central Bldg., 108 W. 6th st.
Chapman Bldg., 756 S. Broadway
Columbia Trust Bldg., 315 W. 3rd.
Cotton Exch. Bldg., 3rd & Main.
Crocker Bldg., 648 S. Spring st.
Delta Bldg., 426 S. Spring.
Edwards & Wilder Bldg., 609 S. Grand ave.
Grant Bldg., Fourth & Broadway.
Heilman (H. W.) Bldg., 4th-Spring.
Heilman (I. W.) Bldg., 417 South Main.
Hibernian Bldg., 4th & Spring.
Higgins Bldg., Second & Main.
Interest Bldg., 615 S. Hill.
Johnson (O. T.) Bldg., 4th-Bdwy
Knickerbocker Bldg., 543 S. Olive
Lane Mortuary Bldg., 740 S. Hope.
Lankershim Bldg., 126 W. Third.
Lissbilin Bldg., 315 S. Bdwy.
L. A. Ry. Bldg., 6th & Bdwy.
Loew's State Bldg., 707 S. Bdwy.
Pacific Electric Bldg., 6th & Main.
Pacific Mutual Bldg., 523 W. 6th st.
Pershing Sq. Bldg., 448 S. Hill.
Silver-Strong Bldg., 930 S. Main.
Severance Bldg., 105 W. 6th st.
San Fernando Bldg., 406 S. Main.
Security Bank Bldg., 6385 Hollywood Blvd.
Silent Bldg., 735 S. Hill st.
Stock Bldg., 4th & Broadway.
Sun Finance Bldg., 510 W. 6th st.
Title Guarantee Bldg., 220 W. 6th.
Van Nuys Bldg., 210 W. 7th st.
Western Mutual Bldg., 321 W. 3d
Wright-Callender Bldg., 403 S. Hill
Y.M.C.A. Bldg., 715 S. Hope st.

TIMES TELEPHONE
Metropolitan 0700
TIMES MAIN OFFICE
Corner Broadway and First street.
TIMES BRANCH OFFICE
621 South Spring street.

LOST, FOUND, STRAYED—And Stolen —2

BAG LOST, GREEN FELT, containing shoe samples. Return Gunnerson Shoe Co., 945 So. Los Angeles st. Reward.

BAG, brown, found bet. Mt. Baldy & Eagle Rock. HE. 0704.

COAT, child's, green, tweed, at Pico & La Brea. Reward. OL. 2396.

COAT, child's, gray, tweed, at Pico & La Brea. Reward. OL. 2396.

DIAMOND bar pin lost, bow-knot shaped. Will pay very liberal reward for return of same. Phone 565-629.

DOG LOST

Brown cocker spaniel, 6 mo. old. Answers to name Trixie. Reward. WA. 5636

DOG lost near Arden & Melrose, female wirehaired terrier, white, black & brown spots. Bit owner, must have for observation. Liberal reward. Ph. OR. 2346 or WH. 8346.

DOG lost, English brindle bull. Sunday p.m. Reward. EM. 3677.

DOG, wire-haired fox terrier, male. $50 reward. No questions. CR. 9627.

DOG found, wire haired. ME. 7962.

DOG lost, English brindle bull. Sunday p.m. Reward. EM. 3677.

DOG found, Scotch terrier, male. Black. WH. 5301.

DOG lost: Lady who called WA.9212 regarding collie, phone again.

DRESS lost, gray georgette, magenta trimming, Aug. 24, between Hillhurst & Vermont ave. on Prospect. Finder please notify M. Pringle, 1658 Hillhurst ave. or phone 593-192.

GLASSES, shell rim, lost on Washington st. New England. Rew. AT. 1721.

HANDBAG, black, containing return ticket to New York, lost Aug. 28 bet. S.P. Depot & P.E. Station. Liberal reward. 2200 N. Ocean av., Long Beach. Phone 636167.

HANDBAG, black, Edgemont or Wilton betw. Los Feliz & Pico; 2 bathing suits, trousers, sweat shirt. 597-630. Reward.

HANDBAG lost Sat., small black patent leather, containing keys & bank book. Dobson-Burton Way district. Rev. Hills. Reward. OX. 4170.

HANDBAG & suitcase (tan) lost between Bakersfield & L.A. Reward. R. Orange, Box 86. OF. 0748.

HUNTING case, gold, name & place inside case. Reward. GR. 9405.

KEYS lost on Hollywood Blvd., 6 to 7. Reward. Call GR. 8136, evgs. HE. 0696.

PIGEON, Carneaux, round, banded right leg. WH. 8501. Reward $10 to finder.

PIN—Platinum, pearls and diamond bar pin in sitting room 10 at Robinson's Indigo phone DR. 62877 Rew.

PORTFOLIO lost containing 2 large hundred dollar policies put in wrong car at Forest Lawn Cemetery. Reward. W. I. Hollingsworth & Co. Insurance Dept. TR. 9651.

PURSE lost, black patent leather pouch containing green georgette handkerchief, check book, driver's license. Return to property Mrs. Stecle, MU. 6722. Rew.

PURSE cont. $18 lost Sun. on San Fernando car by Vermont & Melrose. Ph. Dr. Holly. 6634.

PURSE lost on Hooper between 41st & Adams. Reward. Ret. 1246 E. 41st.

PURSE lost, black, containing seal Manx Hotel, San Francisco to L.A. cont. only wearing apparel owner has. Lib. rew. 627 W. Santa Barbara. L. UN. 6222.

TOOL kit lost on Monticello Dr. Reward. Ph. GA 9722.

WATCH, ladies' wrist, & bracelet lost on L.A. Ry. car, Main & Hill. Address 9154½ W. 1st st. Reward.

WRIST watch lost in rest room Automobile Club, Southern Calif. Phone Hollywood 816, 324. Reward.

YOKEL, brown leather bag marked R. A. T. from car on Colorado near Pasadena to Eagle Rock. Reward. Sterling 2683

FEMALE dog. Black & tan, nickel-mounted harness. Ans. to Mugsie. Lost Aug. 28 in vic. Pal. Del Rey. Reward. Phone 65292.

PEAT, pin lost, pearl set. Larchmont theater or near. Reward. WH. 3024.

FOUND, young male police dog. Call WA. 6083, Pasadena.

SPECIAL NOTICES—Miscellaneous —3

Baths and Massage —3-A

MASS., Swed., professional $2; students $1. Massage taught. All treatments. For reduction, elimination, constipation, restoration, rest. 424 S. Bdwy., R. 209. VA. 1782.

Dr. GREENWOOD. Miss Cornell and Miss Hatcher, nurses, cab. baths, mass. & chiro first. 236 Black Bldg. 228 W. 4th st. 10-8. Sun. 10-5.

NEW YORK SCIENTIFIC INST. suite 520 Formerly Cal Bldg. Dr. Hadley & Isham, asst. nurse. Sun ray. latest meth. in treat. Hrs. 10-7.

Chi. Swedish mass. & sun ray. 700 S. La Brea. Of. 200 cor. Wilsh. OR. 0302 Open Sunday.

Dr. June Ellis, Graduate Warner, nurse Mass., chiro. & elec tr. 222 Grant Bx., 4th-Bdwy Hrs. 10-8 TU. 6880.

BATH, mass. & cab. sweat. H. Reeves Turkish Bath, Rm. 7, 1st Hill Bldg. Calv. City. Hrs. 10-7. Op. Sun.

SUN RAY, chiro, massage, elec. and steam baths. 242 S. Bdwy. Rm. 210. Hrs. 10 to 6. Sun. 10 to 3. TU. 6409.

MASS., Swed. cab. baths, exp. nurses, daily 10-10. 1172 W. 7th. TU. 2912.

NU-Method Foot Masseur, 325 Lissner Bg., 524 S. Spring. 10-6.

MASS., internal bath, sweat. 10-10; exp. nurse. 1501 S. Hope. PR. 9818.

IN STITUTE Swedish massage. 223 Un. League Bldg., 2nd & Hill, VA. 0270.

SPECIAL mass. chiro. baths. Young mass. 1st floor. 1124 Bdwy. WA. 9058.

HIGH frequency VIOLET RAY. 10-6. Mrs. Curtis, 922 W. 6. Apt. 7.

STEAM shower, bath and massage, 522 Black Bldg. 10-8. Sunday 10-4.

NURSE—MASSEUSE
HOSPITAL EXP. OL. 7316.

SPEC. new mass., cab. baths, elec process, young masseuse. EM. 2346.

BARGAIN Carbon arc ultra-violet. Term if desired. Cost $95. OL. 0162.

YOUNG nurse, massage, violet ray treats. Your home or mine. VE. 7028.

MASS., baths, etc. 57 young Battle Creek graduates. 1st floor. WA. 9805.

STIMULATING mass elec trt. exp young nurses. Osteo. DR. 8930.

LYMPHOFACE FACIAL MASS. Mass. 2494½ 48th. 10-5:30. Close Sun.

RUSSIAN and Swedish masseuse. DR. 4796

SPEC. beneficial mass., baths, chiro. Thr. exp. nurses. 10-10. DU. 8036.

TRAINED NURSE, therap. mass. 510 Pac Bldg., 3-8 W. 3d. 10 a.m.-8 p.m.

MAGNETIC massage, trained nurse, take patient or home. AT. 6374.

Medical —3-B

DRS. SHORES & SHORES, 222 W. 6th, Room 501. Catarrh, deafness, head noises, hay fever, asthma, rheumatism, eczema, piles, epilepsy, goiter, nerves, blood, skin, lungs, heart, stomach, bladder, kidneys, liver specialty 35 yrs. Hrs. 10-7. Sun. 10-12.

MAN DOCTOR
Spec. 30 yrs. New methods. Quick results. Ex. free.
219 Douglas Bldg., 3rd & Spring.

Sanatoriums, Hospitals, Etc. —3-C

INDIVIDUAL attention to those needing careful medical method of cleaning the alimentary tract will prevent many operations. We force no one to diet. The patient of the majority can eat any food if understanding when & how. Hospital care if needed. The place for before & after surgery. Rates reas. & right. 3443 S. Figueroa, RI. 2143-J.

EL Retiro Sanitarium, bed cases taken, diet & sun baths. Grad nurse in charge. 327 W. Regent. Inglewood. YO 1337.

$45 MONTH, complete care for any elderly, chronic or convalescent case. Redrigian or otherwise. MI. 3813.

CORRECT INDIVIDUAL DIET.
Exp. cafe, ideal rest home. AT. 9934

RESTFUL home for semi-invalid. Best of care. Auto available. EL. 1042.

REST & diet home, select patients. Dr. & grad. nurse in chge. DU. 8026.

Dentists —3-G

FALSE teeth repaired, 4-hr. service guar. 211 W. 1st st. VA. 7379.

Chiropractic —3-J

$1.—Exper. mass., elec. & chiro.—$1. Lady doctor or gentleman. HE. 8035.

TRAVEL OPPORTUNITIES—Land, Water, Air —3-H

WANTED—Some one to assist in driving Marmon car to Okla. City. Ph. 2 to 6 p.m., Colo. 4245, Pasadena.

WANT party to assist me in driving to Salt Lake, leaving Wed. 3 p.m. Apply 2607 Wellington Rd.

KANSAS City, young man will drive for trade, rate. 214 Walnut, Anaheim. Ph. 1135-J.

TRUNKS & Furniture crated, stored or shipped. Ph. Colvear's, VA. 1932.

PORTLAND, closed car, take 2 or 3. Leaving Sept. 1 or 2. WH. 4324.

MOTHER & daughter want trans. to Denver; share expenses. OR. 3328.

PERSONALS—Business —4

CONGENIAL companionship for the lonesome, social eve., bridge, dance, refreshments. Misses' home. RO. 4228.

FOX Hills C. C. $130 plus transfer. Of. 4482.

FALSE TEETH REPAIRED, 424 Byrson Bk., 252-8323 (Op. eve.) TU. 2362

$1 UP MAIL PHONE & STENO SERV 612 BLACK BLDG. VA. 8472.

CHURCH NOTICES—Liberal and Orthodox —5

Liberal

SPIRITUAL ADVISOR

Mrs. Gerold will advise you truthfully. 1021 Georgia st. N car

REV. Edward K. Earle, 1270 E. Flower. WE. 6836, reads daily 1 to 5, 7 to 9 p.m. Mon. W. Messages, tests, etc.

SPIRITUAL healer and advisor, Anna Dawson, 943½ W. 6th TU. 57064.

BUSINESS ANNOUNCEMENTS—Miscellaneous —6

1000 Letter Heads $2.50

1000 good envelopes, 6¾, $2.50. 5,000 parking tickets, $3. Progressive Printing Co., 937 S. GRAND.

FURNACE & stove repairs, chimney work, gas adj. Aikins, TU. 3051.

Professional Services —6-D

CIVIL ENGINEER—DANIEL McFARLAND, 1241 W. 6th st. ARCADIA. CALIF. PHONE COVINA 30114.

Collection Agencies —6-E

ROSS Col. Agency, 445½ Subway Term. Bldg. MU. 8047. No coll. no charge.

Patents, Patent Attorneys —6-M

HAZARD & MILLER. Send for book on patents free. 5th floor, Central Bldg. 617½ S. MAIN.

WILL finance good invention for owner only. Principal, 170 N. La Paz, Beverly Hills. Ph. OX. 8462.

MANTLE pat. Atty. 131 W. 4. Nat. 471. FREE ADVICE. Moderate fees. F. E. Maynard, Reg. Pat. Atty. 20 yrs exp. Free infor. Booklet. 318 W. 6.

EDUCATIONAL — SCHOOL—College, Private Instructions —7

VISIT NATIONAL'S PRACTICAL SCHOOL

See OTHER Ambitious Men training for bigger pay, steady positions in the profitable

Auto and Electrical Trades

See men without any previous experience learning to do practical work. More than 10,000 graduates in 19 years. Experienced instructors train YOU. IF YOU REALLY WANT TO GET AHEAD & Visit Today will pay you. Special Visitors' Sessions. Take "M" or cars south.

NATIONAL AUTOMOTIVE & ELECTRICAL SCHOOL
4008 South Figueroa St.

CHARING CROSS
Kindergarten & Primary
Open Air School
6 RESIDENT PUPILS TAKEN
OPPOSITE EBELL CLUB

French daily by native teacher, dancing, supervised play. Resident nurse. 74 So. LUCERNE, near Wilshire.

MECHANICAL DENTISTS earn up to $125 a week. Learn in 3 to 9 months. Day or night classes. Individual instructions. Easy terms. Special catalog. Call, write or phone for nearest laboratory or write today for details. DENTAL MECHANICAL INSTITUTE, 1st Nat. Bank Bldg., Long Beach.

PHONE YOUR WANT-ADS TO THE TIMES. NO CREDIT ARRANGEMENTS NECESSARY. COMPETENT EXPERIENCED AD-TAKERS DAY AND NIGHT. WILL HELP YOU WORD YOUR COPY IF DESIRED.

BECOME a postmaster; technician; International Secret Service; Railway Postal Clerk; $1320-$2700. 6th Bl. Dept. 2601.

FINE art lesson given in oil. Absolute guarantee. Only individual Studio. Terms reas. Benin Wax. DR. 4348.

EARN while you learn manager (diplomas). 1406 W. 7th. DR. 4581.

BEGINNERS, $1 WEEK LESSONS. SCHOOL OF MODERN ARC. TU. 0186.

WELDING STUDENTS WANTED—Tom's School. 7421 So. Alameda.

Musical, Dramatic —7-A

JAZZ piano, saxophone, clarinet, violin lessons. Pa. for circular. Winn Conservatory, 2nd floor. VA. 8140.

ACTORS, actresses, amateurs COACHED. Dramatic Interpretation & Public Speaking. Director, Ben Hall.

MAESTRO Andreo, voice specialist & teacher of singing, free voice test. 720 Metropolitan Theater Bldg. VA. 6447.

SINGERS wanted for OPERA & Public appearances. OLadstone 8265.

AUTHORS, actors, screen, stage aspirants considered. Direction. Phone 3719 Fairfax. Ben Bard Players. 6721 Melrose.

PIANO lessons, $1. Terms. 6721 Orchard Glendale, Blvd. L.A. OL. 4848.

PIANO lessons, $1. Terms. 6721 Orchard Glendale, Blvd. L.A. OL. 4848.

HARP lessons $1 Small harps rented. 1716 Glendale Blvd. L.A. OL. 4848.

PIANO lessons, $1. Terms. 6721 Orchard Glendale, Blvd. L.A. OL. 4848.

BEGINNER violin or mandolin, $1 per lesson. 1431 W. ADAMS. RE. 4162.

GUITAR, steel & Hawaiian dancing by native H'w'an. 227 W. 17. AT. 6735.

Professions, Languages —7-B

SPANISH, 3 MOS. $5. RIVAS SCHOOL. 149 S. BROADWAY.

Dancing —7-C

DANCING

LESSONS 50c PER HOUR
PRIVATE AND PRACTICE
BEGINNERS' 8-HOUR COURSE $4.50

75c Strictly Private—75c

INDIVIDUAL TEACHERS
Palais De Danse
616½ S. Hill St.
PHONE Tucker 4354.

DE LUXE ACADEMY

9 ONE-HOUR LESSONS $3
L. A. largest exclusive dancing schl. 50 lady and gentlemen instructors. Above Belasco Theater. 1056 S. Hill

CONTRACTORS—And Builders —8

HOMES, $500 cash, $30 mo. finance. EASY TERMS—MAKE PAY-OFF. LABORERS VEA. 1740 E. Oxford.

METRO CONT. & FINANCE CO. 618 S. WESTERN AVE. WA. 9073.

LOWEST price on alterations, repairs, floors, roofs. $1500 to $2000 Day or contract. Anywhere. $ to 20 mo. to pay. Mr. Roberts. BE. 1857.

GARAGE $45 up, any size, anywhere. Small down, $1.00 week. 1419 E. 54th st. A. H. WILSON. AD. 3791.

BERT DALTON
Homes, stores, apts., built and financed. 7720 Beverly Blvd. WH. 0507

WILL design, build & finance your home. Reas. Rel. Ben L. Gubser. WH. 3322.

CEMENT work, drained at reas. price. GARAGES built in short time. Call Mr. A. F. Lopez. CApitol 7415.

STOCK dump for hire. Special 3c. per yard. PLAN SERVICE. 4073 Beverly Blvd. OL. 7803

CALL us for estimates on painting and paperhanging. Sherwin-Williams Paint Store, 2001 S. Main. PR. 0131.

PLANS & SPECIF. $5 PER SET. Mod. res., flats, apts., duplex. Investmt. Bldg. Co., 1124 Bdwy. Rm. 5.

PAINTING, ENAMELING, TINTING, PAPERING. REAS. WA. 0013.

PAINTING, PAPERING & TINTING. CALL OR PHONE TU. 2116.

PAPERING, painting, tinting, dec. Reliable & good work. AT. 9287.

PAINTING, tinting, papering and all kinds work. C. H. Roberts, DU. 3460

PAINTING & TINTING, WORK GUARANTEED. 1238 SO. HILL AT. 0677.

PAPERHANGING, painting, tinting, all kinds work. Phone TU. 2291.

WILL lay out your lot & build for you. Am not a broker. TH. 2291.

PLASTERING, interior and exterior; patching a specialty. TH. 6001.

Architects —8-A

BEAUTY begins with good plans. Plans $2 per room. Stucco, bungalow. Big plans quick, any style, place. 1223 W. 8th st. TU. 6578.

Cement Work —8-D

CEMENT work, no job too lg. or too small. Reas. Guar. work. TH. 7744.

GOOD CEMENT WORK. LOW PRICES. GEORGE GARVER. Alhambra 2020.

CEMENT work all kinds. Day or contract. Mixer. DR. 3512.

LOTS excavated & filled. Prompt service. Thomas. Call TU. 2684.

Roofing —8-E

RAINS coming; repair now, pay later; also painting, all kinds. Atkins.

ROOFS repaired, painted. Scott, 1926 Rosslyn. Main 8303. Short ave.

ROOFING—DE. 6863

Hardwood Floors —8-K

FLOORS WAXED & POLISHED
THE NEW ELECTRIC SYSTEM
SPECIAL OFFER THIS WEEK
$1 PER ROOM $1
FRANK'S SERV PH 558-824.

HARDWOOD floors machine sanded, cleaned, waxed. Hansler. RO. 8923.

WANTED—HELP—Male

ADVERTISEMENTS under this heading are restricted to those offering bona fide positions without any investment required. Positions requiring an investment will be found under the heading, "Investments Required." Educational ads will be found under the heading "Educational—School, College, Private Instructions." "Business Training Courses" and "To Learn Trades."

Miscellaneous —10

MAN to work steady, perm. position, with growing firm. 4006 BUNSET.

PLASTERER, $8 day; 5 form carpenters, camp job, Arizona, $6 day; millwright, $7 day; machinist, 80c hr.; coppersmith, $8 day; blacksmith, 80c hr.; ranch carpenter, $75 mo. & fd.; plumber, $6 day; electric welder, 75c hr.; sheet metal worker, $6 day; auto mechanic, $13 wk. & fd.; acetylene welder, $8 day; auto mechanic, 80c hr.; truck mechanic, ranch, $60 mo. & fd.; ornamental iron worker, 75c hr.; auto mechanic, $4.50 day & room; tile roofer, $8 day; young man, $17 wk.; belt sander, $3.50 day; 2 messenger boys, $15 wk.; gardener, $50 mo. & fd.; 2 milk route drivers, $100 mo. and com.; 2 battery plate pasters & 2 battery moulders, piece wk.; mechanical draughtsman, $140 mo.; 2 countermen, $18 wk. & meals; dishwasher, $14 wk. & meals; shoreman, $60 mo. & fd.; truck gardener, $60; hay press feeder, 14c ton & bd.; 2 pitchers, 10c ton & bd.; hay man, $50 mo. & fd.; truck gardener, $60 mo.; orchard hand, $3 day; 7 milkers, $90 mo. & fd.; man & wife, janitor & maid, $125 mo. & apt.; married orchard man, $3 day & bus; 2 timber & tunnel men, 75c hr. Murray & Ready Employment Agency, 800 E. 9th. GRAND.

SALESMANAGER

Well-known firm has an exceptional opening for an able, energetic man as SALESMANAGER. All correspondence confidential. Address O, box 76, Times Office.

MECHANIC, must have automobile repair experience, garage and service station on desert. Must have $ or more to children. $35 week. All shanty weather, very healthful. Fair wages to right party. House rent, water, free. Orange, at once. Good school. S. A. Magruder. Room 343, Hotel Broadway, 2nd & Broadway. Call Thursday only.

INSURANCE

Insurance Agency desires experienced insurance man to act as manager. Exceptional opportunity to right man. 727 South Spring St.

WANTED—EXPERIENCED BUSINESS MAN TO MANAGE A LARGE RETAIL MARKET PROPERTY. GOOD SALARY AND BONUS FOR ONE WHO CAN PRODUCE RESULTS. ADDRESS C. BOX 554, TIMES BRANCH.

BOY WANTED

Large Eastern firm opening branch here wishes to employ high school, for part-time work. $25 per week to start & rapid advancement. Boys not over 19 years of age may also apply. CALL VA. 1362.

GENTLEMEN, 6, outside work for L.A. bank. Good appearance & refs. required. Permanent employment. Reference not necessary. Apply Bank Service Dept., Rm. 205, 3008 W. 7th. Call at 10 a.m. sharp. No other time.

EXCEL sewer with hand arm machine experience for permanent position in harbor district. In reply state exp. experience and accustomed wages. Address Times, Box 417, Long Beach.

A MAN with a general business background, acquainted with executives in Los Angeles and vicinity, or who can meet them equally, can form an excellent connection by telephoning TU. 7530 for appointment.

ALL or part time workers for Clark's "ARE THE SAN FERNANDO VALLEY" Campaign? Do you want to make a great deal of money? Do you want to see more good prospects every day? Do you want to sell property that is only 23 minutes from downtown? Do you want a permanent connection with which you will always be proud? Ask for MR. DENNY, before noon. Suite 201, Pl. 37187 Wilshire Blvd., nr. Western.

SALES MANAGERS to take charge of exclusive territories. Must have had previous experience in selling specialties & must come highly recommended as intelligent men, capable of expanding & managing groups of subordinate salesmen. Choice of territory is now available. To complete & establish salesmen's organization. Call AX. 1108 for personal interview, or address Asso Vendor, Inc., 652 E. 61st st., Los Angeles.

LARGE manufacturing, AAA-1 rating, wants 3 men to train locally; no selling; permanent managers in fall opening 10 offices. You can earn as high as $50 per week while training. Must have car and be of good appearance and character. Apply 1123 S. HILL ST.

1 OR 2 men experienced in meeting retail grocery trade, to handle city territory on sales of extra fine chocolate. Com. basis. Must have a really clean & profitable deal to offer you. If you will work reasonably hard, you can earn from $6 to $15 per day. Territory protected. See Mr. Speed, 265 Chamber of Commerce Bldg. at 1:30 a.m.

SALESMAN

A REAL DEAL. OUR BOYS MAKE BIG MONEY. SUNSHINE GAS & OIL MONEY PURIFIER.

726 W. 6TH ST.

SALESMEN: Calling on the department store and ladies' specialty stores to carry a wonderful selling item as a side line or exclusive local and out-of-town territory. Call 9:30-5, 783 So. Broadway, before 10:30 or after 4.

AUTOMOBILE SALESMEN—2 who "know their stuff" with local new & used car exp. Can connect with one of the finest deals. PLENTY OF CARS TO SELL AT SALABLE PRICES. ANDERSON-PRICE & FIRESTONE.

THE MASONIC DIGEST offers permanent position to individual or crew to handle its annual & feature solicitations. Must have high school references & be financially able to handle his own crew of men. See Secretary, 201 Pershing Square Bldg.

ENERGETIC men, neat appearance, should average $250 monthly after 30 days; seeing business men only. Exclusive city or suburban territory if you qualify. Give phone. Address box 499, Times Branch.

SALESMEN—$413 PAY DAY. DON'T YOU COME IN AND SEE THE WAY OUR MEN ARE DOING IT. NOTHING TO SELL BUT SOMETHING NEW. YOUR PAY EVERY DAY. RM. 21, BEVERLVEDA BLDG. HOLLYWOOD CALIF.

SALESMAN for Lincoln automobiles. Must have character, industry and ability. Salary & commission. Permanent & profitable connection for the right man. Geo. Dunton, 420 W. 4th st. Santa Ana. Ask for Mr. McKinney or Mr. Dunton.

EARN $4 to $12 daily, selling extremely attractive & original personal Xmas cards. Individual greetings. Unsurpassed service. Commissions daily. Perfect satisfaction guar. all customers. We deliver. Frank Art Co., 317 Delta Bldg. MI. 2144.

EXPERIENCED salesman in lot dept. by old established real estate office. Every co-operation extended. See Mr. Johnson.

HUGH EVANS & CO., INC.
Cor. Wilshire & Fairfax OR. 1121

SPECIALTY SALESMEN

wanted for high-class article something new and in demand, every merchant a prospect. Apply 2652 WEST 16TH ST.

SALESMAN

Call mornings only
REAL BOOKKEEPING SKILLS
World's Largest Silk Hosiery Mills
ROOM 206 650 SO. GRAND.

$15—$15 daily can be made on 4 calls. Radio advertising. 50c per day. Join the money-makers; money every night. Call on top of Chevrolet Bldg., 15th & Figueroa.

SALESMAN for dresses and coats, must have a machine and know the trade; good chance for right man. Royal Cloak and Suit Co., 127 E. 9th st., room 201.

SALESMANAGER

EXCEPTIONAL OPPORTUNITY
FARMS ONLY
507 Chamber of Commerce Bldg.

WANTED: Clean-cut, energetic real estate salesman for house dept., experience preferred.

HUGH EVANS & CO., INC.
6101 WILSHIRE BLVD.

SALESMEN, sell Xmas cards. Start at once. Beautiful line. Samples free. Interstate Printing Co. of Pasadena. Call 420 Subway Terminal Bldg., 4th & H. Mr. Hopkins, 8:30 to 11.

SALESMEN wanted. Two hour-class rapid-fire advance ticket salesmen for worthy civic project. See Edward Poorman, Room 78, Ambassador Hotel, from 8 to 11 a.m.

LIVE wire, sap. or car not necessary. Work in L.A. Right man can make real money. Prefer insurance or bond salesman. 363 W. Hellman Bldg.

WHOLESALE & retail city or country. Exclusive territory. Open to repeat orders. Unusual opp. Call in person. 314 Delta Bldg.

SALESMEN wanted for well established carpet & drapery house. DRAWING ACCOUNT and COMMISSION. Call at 841 S. Bdwy.

SALESMEN handle local territory for a large building material Co. Give age, address & phone number. Address C. box 87, Times Branch.

SALESMEN WANTED
THE T. J. LAWRENCE CO.
418 Architects' Bldg., 5th & Fig'roa

Romola, Inc.

7TH FLR. COML. EXCH. BLDG.
WANTED—SALESMEN WITH CAR for CLEANING & DYEING business. PHONE GLadstone 1603.

RADIO SALESMEN—
Real opportunity with established manufacturer. 3812 SO. MAIN ST.

GOOD live salesman & exchange man for general brokerage. Peter Nolan & Co., 924 Security Bldg.

SOMETHING NEW!
Can place 5 experienced specialty salesmen. Rm. 320, 742 SO. HILL.

WANTED—HELP—Male —10-A

Store and Office —10-A

TIMEKEEPER, material CLERK. Open COST ACCT., MFG. EXPER. OPEN
Paper salesman ..... $150 & exp.
Acct., print or litho. exp. $175
Typewriter salesmen ..... Open
Spanish credit man ..... Open
Specialty salesmen ..... Sal. & com.
Elliott-Fisher book-keeper, $140 plus
Life ins. salesman ..... to $150
Junior accountant ..... $100-$125
Mgr. Whizle, ready-to-wear ..... Open
Mgr. credit association $400
Salesman, bread wagon, $120 & com.
Sales mgr., club memberships ..... Open
Book-keeper, age under 40 ..... Open
Hand tools salesman ..... Open
Stock & ship. clerk, 40-45 ..... $87
Burrs, book-keepers, bank $110
BOYS, age 18-20, H.S. grads, living home. Opportunities in banks, retails stores, stock-bond companies. Several neat, alert, energetic boys needed now ..... $90-$75
Organization, Builders' Empl. Agcy. 703-5-7 Chamber Commerce Bldg.

FULL charge book-keeper. Male age, experience, salary expected & telephone number. Address C. box 314, Times Branch.

EXP. CYPHER sales, young $135
STENO.-RECPT. (2) $135
REC. & SHIP. clerk, cities $22.50
Office boy ..... Loew State Bldg.
COLLECTOR, installment exp. $130
OCCUPATIONAL SERVICE BUREAU (Agency) 325 Western Pacific Bldg.

EXPERIENCED man, clothing & furnishing salesman. Apply CAMPEN'S, 527 Beacon, San Pedro.

OFFICE boy, rest. & stitre, drapery plant. Harry Hafer Co., 1013 E. Los Angeles st.

ARCHITECT wants office boy as apprentice. Opp. $45. 1419 W. 7th.

EXPERIENCED WINDOW TRIMMER. 256 FINE AVE., LONG BEACH.

Business Training Courses —10½-A

GET OUT OF THAT RUT & LEARN amazing, expanding, oil and chemistry. Hodges Lab. 328½ S. Spring.

Salesmen, Solicitors —10-B

MEN

THE PRESIDENT OF YOUR BANK IS MAKING A BIG SALARY.

HOW WOULD YOU LIKE A POSITION WHERE THERE IS A POSSIBILITY TO

WANTED—HELP—Female

Household, Domestic —11-D

WHITE woman under 40. Must be 1st-class cook, capable taking entire charge, planning meals, cooking and serving, care of kitchen, dining room & breakfast rm. Must be strong, willing, good disposition and fond of children. Other help employed, Phm. 3 adults & several small children; $80 to start. Increase if satisfactory. OR. 1808.

COOK ..... $85-$90
Second girl $70
Parlor maid $60
Waitress, priv. family $60
Gen. maids ..... $65 to $90
Speed. Agcy., 504 S. Hobart, Rm. 210.

EXP. white woman for gen. housework, cooking, personal laundry & assist with child. Must be neat, clean & reliable; $50 mo. 631 N. Olive, Burbank. Ph. Burbank 288-J.

YOUNG girl or middle-aged woman for light work. Good home. $30 mo. Phone MR. 7395.

WANTED: Girl, good cook, downstairs 1250 CRENSHAW BLVD. P car.

MOTHER'S helper & nurse, good home, 1151 N. Mariposa. 596037.

Hotel, Restaurant, Club —11-E

WANTED—Woman second cook, experienced fast worker. OX. 8881.

Professions, Vocations —11-F

NURSES WANTED
Young male office nurse $100
Scrub & semi. day duty $65
Surg. nurse, country $115
Obst., day duty, country $100
Genl., nite duty, suburban $105
Graduate, scrub nurse $90
CENTRAL REGISTRY & NURSES' HOME OF L.A. (Agcy.) 702 W. 7th.

CLASS A pomp positions open. Drs. & Nurses' Reg. Agcy., Persuson Bldg.

WANTED—HELP—Male and Female

Miscellaneous —12

WANTED—Man or woman to solicit funds throughout State and assist in placing children for the Arizona Children's Home Association. Address 41 North Church street, Tucson, Ariz.

DEPARTMENT store wants salesmen and salesladies with some executive experience. In reply give age, experience & salary expected. Address O. box 127, Times Office.

COUPLE on Desert Dale Garden. Housekeeping & cook for 2 adults. Wash gardening man. Must be steady & home in nice separate apt. Address box 806, Times Branch.

PERMANENT employment for lady Christian couple, as caretaker & gardener. Must have best of references. Ph. 397 GARDENA.

Investment Required —12-A

MAN or woman with car, $450 investment, fully secured. Will net about $70 weekly. Address G. box 381, Times Office.

Instruction, Misc. —12-B

EARN tuition, after 3 mo. preparatory course. Understudy executive. Experience while learning. MacKay Bus. College, 817 So. Figueroa.

EMPLOYMENT—Agencies —14

CALL OR 4427 FOR ALL KINDS RELIABLE JAPANESE WORKERS

WANTED—SITUATIONS—Male

Miscellaneous —15

RADIO ENGINEER spec. in tech. measurements and short wave transmission, grad. of eastern tech. college, available for permanent or temporary or allied work. Can give bond, but no int. at present. Box 731, Hollywood.

HOOVER GENTLEMAN from Massachusetts (an asset.) assume responsibilities of care of property, rentals; repairs; cash bond, city refs. fine personality. Interview. Reas. terms. Address G. box 198, Times Office.

EXP. Japanese wants pos. as janitor, apt. house or hotel, city or country. ME 6361. Address 118 Weller st., Los Angeles.

YOUNG man desires position as chauffeur. Good refs. Call 597204.

GARDENER, Am., Calif. exp., wants good priv. estate. Ref. AX 0178.

CHAUF., 1st mech. & excellent horseman; plenty exp. Sullivan, AT. 6110.

CHAUF., col., age 35, mar., wishes position in pri. fam. Loc. ref. DE 6819.

CHAUFFEUR, 6 yrs. last employer's car. Best ref. Ph. Go anywhere. BE. 3355.

CHAUFFEUR, white, 10 years' exp. Best local ref. Call DR. 2440.

Hotel, Restaurant, Club —15-E

JOB, hotel or resort. Do painting, decorating, carpentering, etc. Reliable, industrious. 1507 W. 82nd st.

HOTEL clerk, young man, city or country. exp. Ph. TR. 8935.

CHEF, col., A-1; exp., dinners, fine soups, pastry, bread. Steady. AX.0264

WANTED—SITUATIONS—Male

Chauffeurs, Teamsters —15-D

CHAUFFEUR and exp. gardener, careful driver, no tobacco or liquor. Single, age 33. 1st-class L.A. exp. Address 8244 Dunsmuir ave., or phone WE. 4278.

CHAUFFEUR, white, desires position; 2 yrs. in last employer's & 3 yrs. with previous employer in East. Will also assist with other work. Price, WH. 1848.

CHAUFFEUR, American, neat appearing, honest, desires position driving private, 11/2 yrs. in L.A. Excellent local refs. WA. 1081.

A-1 CHAUFFEUR, white, married, 36, careful driver with uniform, wishes position to refined people; local ref. Ph. HO. 0626.

CHAUF., Danish, former business man, 33 yrs. with L.A. firm. Good driver & mechanic. Financially responsible. Address G. box 271, Times Office.

YOUNG white man, college graduate, desires position as chauffeur & porter. Experience. Highest references. AN. 0230.

CHAUFFEUR, WHITE, 28, 4 YRS. LOCAL EXP. FIRST REFS. COUR-TEOUS, FREE TO TRAVEL. MR. TOMMINSON, HO. 0028, AFT. 1.

CHAUFFEUR & yard man, 28, white, 5 yrs. experience, local refs. Go any pl. Near wages. Call Bud, WE. 4648.

CHAUFFEUR, German, 31 years' exp. Local reference. Call VAN. DRexel 5207.

EXP. Filipino chauf. steady position; or messenger, call Wil. 2073 and ask for Bobby, 10-12.

EXP. Filipino chauf. with local ref. In housework, gardening, MU. 0750.

CHAUFFEUR and mechanic. R. Cornell. Colo. 8376.

PASADENA.

EXP. col. chauf. & hasman. Dec. not. Can wait table. Good refs. JAMES. WA. 11867.

YOUNG HIGHLY RECOM. FILIPINO chauf. 5 yrs. driving high-grade cars in L.A.; uniform. ME. 4152.

FILIPINO, exp. chauf., gardener, good refs. Box 1352, Sta. C, L. A.

CHAUF., neat-appearing, A-1 local refs. also cooks. HO. 1946.

COUPLE, no kids, desire position as chauffeur. Good refs. Call 597204.

EXP. col. chauf. & hasman. Dec. not. Can wait table. Good refs. JAMES. WA. 11867.

JAPANESE, fine cook, butler, valet; best ref. Neat, willing, capable; wishes nice place. TU. 1582.

COURTEOUS and experienced chauffeur, handyman, part-time jobs. Reasonable. OL. 5231.

JAPANESE, fine cook, butler, valet; best ref. Neat, willing, capable, wishes nice place. TU. 1582.

EXP. col. chauf. & hasman. Dec. not. Can wait table. Good refs. JAMES. WA. 11867.

VALET-Chauffeur, German, 30, good ref. RUHE, 421 W. 41th. MU. 8190.

FILIPINO, EXPERIENCED PORTER. Ph. MA. 8948.

CHINA boy wants sch. boy, job priv. fam. Address F. box 167, Times Office.

EFFICIENT Chauffeur, 5 yrs. exp. Calif. exp. Ref. MU. 2201-J.

JAPANESE student wants a position in family. DU. 5708.

JAPANESE boy wishes work as school boy. Phone TUcker 5982.

KOREAN schoolboy wants position in good family. Phone 1-J.

EXP. col. man, chauffeur, houseman wants pos. priv. fam. Ref. HU. 3469.

BUTLER, housemn wants pos. private family or couple; city or country. WA. 4327.

EXP. Filipino janitor, city ref. WA. 4327.

FILIP. butler, 7 yrs. exp. in 1st-class fam. fam. wants pos. Ref. MU. 4411.

EXP. 1st Day Adventist, part-time drys., hasmn., yard'nr. Ref. AX. 8745.

FILIPINO student wants schoolboy job in family house. MU. 3849.

YOUNG col. man wants chauffeur, middle-aged. A-1 ref. R. Shaw. ME. 8064.

EXP. col. houseman, butler or waiter. Ph. VE. 3319.

Painting, Decorating and Carpentering —15-K

PAINTING, PAPERING, PAPER HANGING, ROOF REPAIRING & PAINTING. PRICES RIGHT. JACKSON. VA. 0726.

PAINTING, tinting, reliable, stucco, interior work, low prices. Best materials, neat workman. NO. 6737.

CARP. A-1, fast, $5 or cont. No job too small. Ph. DU. 5708. Timber estimates free. Prompt service. AT. 5459

PAINTED walls and woodwork, wall paper, calcimine cleaned. Guaranteed. Call Mr. Troute.

PAPER hanging 25c roll up. Painting samples. Good work. AT. 7812.

EXPERIENCED painter & room up. McCOY, AT. 0727 or Douglas 4076.

PAINTING, papering, tinting, $2.50 room up. Garden, VE. 4752.

TINTING and paperhanging, 25c a roll and up. Ph DR. 1760.

PAINTING, papering & tinting. Rms. $2.50 up. WM. HICKO, R. M. Sorley.

PAINTING, tinting, paperhanging, roof painting; price about 1/2. VE. 0726.

KITCHENS enameled, $9 up. Paper & paint, $4 up. Short jobs. AX. 5003.

A-1 PAINTER (NORWEGIAN) DAY OR CONTRACT. GA. 3805.

PAINTING, tinting, $2 rm. up. Kitchens enameled, $9 up. MU. 0530.

CARPENTER & roofer, low price, free estimate. Ref. GA. 2452.

PAINTING, tint, papering, very reas. Want wk. Ref. Go anywhr. CH. 4681

Day Work —15-L

I AM an expert on cleaning, waxing, polishing hardwood floors, woodwk., furn. & gen. housecleaning, windows, kitchens a specialty. Young Filipino, 1420 Pearl st., Santa Monica. Phone EBacon 9253 FOR A BETTER HOUSECLEANED. Good polisher, $5 finisher. Kitchen, bathrm., wdwk., window cleaner. Past young WHITE paper. Highly recommended. Work today. Go anywhere. BE 9253.

WINDOWS washed, house cleaning, yard work, any kind of work wanted. Will do young man, day or hr. Apt. 5, WE. 4648.

STAR JAPANESE DAY WORK. House cleaning, gardening help, etc. CR. 0078.

JANITOR, gen. houseman, cleaning by day; col. Ref. HU. 2382-W.

COL. man wants rubbish to haul and yards to clean. AX. 7995. AX. 0627.

JAPANESE, housecleaning, window washing. By day, please call OL. 4299

Windows, wdwk, kitchen, cellings, walls cleaned, firs. pol., col. refs. AT. 6737.

WANTED—SITUATIONS—Female

Miscellaneous —16

YOUNG woman desires management of first-class apt. house. Experienced. Best refs. DU. 1299.

GERMAN girl, nurse, wants pos. Care of children. Refs.-OL. 7689.

YOUNG lady, ast. house manager. 8 yrs. exper. Best refs. OR. 2966.

SUCCESSFUL in cutting cost and increasing income. Hotel or club—exp. desires position as manager. Address position as hostess or manager. Would consider management of large home. For interview address T. box 204, Times Office.

MANAGEMENT of 1st class apt. bus. Capable lady, business ability. Personality & tact necessary for meeting the public. Local exp. 3 yrs. mgr. of present place. Ref. Ph. DR. 2494.

EXPERIENCED, capable woman wishes position restaurant, cafeteria or tea room manager. Catered to 1400 daily. Ref. Address F. box 239, Times Office.

COLO. woman interested exp. literature, education, social service, revision manuscripts, research work. Absolutely faculty for meeting the public. Local exp. 3 yrs. mgr. of present place. Ref. Ph. DR. 2494.

EXPERIENCED, capable woman wishes position restaurant, cafeteria or tea room manager. Catered to 1400 daily. Ref. Address F. box 239, Times Office.

COLO. woman interested exp. literature, education, social service, revision manuscripts, research work. Absolutely faculty for meeting the public. Local exp. 3 yrs. mgr. of present place. Ref. Ph. DR. 2494.

CULTURED, refined French lady, 34 yrs. old, seeks position of refinement; teaching preferred. Pro sell-ing or canvassing. Address G. box 7 Times Office.

COLLEGE woman as governess, child's nurse or companion. Interested in children. Address Box 407, Times Agency, SANTA MONICA.

MARRIED lady wants to manage apt. Husband will help mornings. High-est ref. EX. 2643.

FOR 3 unf. rooms, exch. for dne laundry, gardening or cleaning. Mrs. W., 238 Flower. MU. 3794.

LADY will prepare evening meal, 50c per hour; good cook. DUnkirk 9451.

MANICURIST with license wishes pos. in barber shop. GR. 7452.

ENVELOPE addresser, type or hand. Do per thou. Ph. TR. 4155.

EXP. lady driver wishes position. Phone HU. 1180, room 305.

MINOR, 1st-class apt. house; fully exp. Ref. Address G. box 7, Times Office.

CARE of children day, eve. or home employed quiet. Ref. WE. 4668.

GOOD careful driver, especially for women & children. DR. 4157.

EXP. woman, position as matron, house mother, dietitian. Ph. BE.3210

Store and Office —16-A

OFFICE POSITION DESIRED BY COMPETENT GRADUATE NURSE. Address F. BOX 44, TIMES OFFICE.

SMALL store, stand, phone, etc. Refined, sensible mid.-aged white Amer. alone. Address G. box 288, Times Office.

CASHIER, PBX operator, seeks position mornings or all day. A-1 ref. Box 206.

EXPR.-Stenog.-credit mgr., full charge exper., capable, good appearance & personality. Mod. pay. DR. 1838.

STENOGRAPHER, typist, receptionist, desires 1/2 day or full day office position. Ref. Call WE. 4668.

A-1 BOOKKEEPER, secretary, 15 yrs. exp. Ref. Take full charge books, financial statements. Ph. TU. 1582.

YOUNG girl wishes position as cash-ier or saleslady. Will take anything. Phone VA. 8196.

EXP. stenog. 3 yrs. local exper., commercial and genl. A-1 reference. Phone Culver City 1296.

BUSINESS lady wishes pos. Typist, lt. steno. 2 yrs. exp. OL. 1526.

GENERAL office work by exper. woman. Moderate salary. OR. 0613.

A-1 BOOKKEEPER PERMANENT POSITION DOUGLAS 3451

EXP. yng. lady desires secretarial pos. Best ref. Chevrolet 3457.

EXP. bkpr., stenog., typist. Splendid ref. Full charge. Miss Redig. BE 0227.

TYPIST, office attendant, secy. 4 day week. Ref. ARK. Ph. 4-J.

GOOD typist & office asst. wants 1/2 day work. Small salary. TU. 2747.

TYPIST, asst. book-keeping, sec. ofc. work. Ref. Ph. TU. 1582.

STENO.-high-class, desires position, temp. or permanent. DR. 8777.

A-1 secy.-steno. legal, ins., bonds. Capable handling details. Ref. DU. 2384.

COMPETENT legal steno. wishes pos. in small office. Mod. sal. Ref. 1861.

SPANISH stenographer-typist, seeks up-port. Competent. TU. 1582.

Nurses —16-C

MALE nurse, special nursing, mental cases or invalids. Bathing & massage in your home. Graduate medicano-therapist. Have new Willys-Knight sedan for occasional drives. OL. 0696.

PRACTICAL nurse & bather, full charge, chronic, bath, genital, compation, rheumatism, etc. Ref. Dr. Frot. Best local ref. OR. 8662.

INVALIDS, CONVALESCENTS Nurse's low, home, ideal care, beaut. surroundings, special diet. DU.6059.

PRACTICAL NURSE FREE OF CHARGE FOR OUT OF CITY REF. VA. 5684.

NURSE or companion, middle-aged, refined. Ref. Ph. BE. 0696.

EXP. prac. nurse-companion, housekeeper. Ref. Mrs. Besch. AN. 5920.

NURSE'S care for invalid or child in home. Ref. Call Ph. TU. 1015. CH. 0419.

EXPERIENCED, practical nurse, any care. CH. 3056.

EXP. woman ready for any case, wk. day or hr. MU. 2479 or OA. 6136.

NURSE, exper. all cases. Ready for duty. Best refs. HO. 4745.

CHINESE, 25 yrs. good fam. cook; best ref. 421 N. L. A. St. MU. 9029. Ph. 1-J.

JAPANESE, fine cook, butler, valet; best ref. Neat, willing, capable, wishes nice place. TU. 1582.

COURTEOUS and experienced chauffeur, handyman, part-time jobs. Reasonable. OL. 5231.

JAPANESE, fine cook, butler, valet; best ref. Neat, willing, capable, wishes nice place. TU. 1582.

EXP. col. chauf. & hasmn. dec. not. Can wait table. Good refs. JAMES. WA. 11867.

VALET-Chauffeur, German, 30, good ref. RUHE, 421 W. 41th. MU. 8190.

FILIPINO, EXPERIENCED PORTER. Ph. MA. 8948.

CHINA boy wants sch. boy, job priv. fam. Address F. box 167, Times Office.

EFFICIENT Chauffeur, 5 yrs. exp. Calif. exp. Ref. MU. 2201-J.

JAPANESE student wants a position in family. DU. 5708.

JAPANESE boy wishes work as school boy. Phone TUcker 5982.

KOREAN schoolboy wants position in good family. Phone 1-J.

EXP. col. man, chauffeur, houseman wants pos. priv. fam. Ref. HU. 3469.

BUTLER, housemn wants pos. private family or couple; city or country. WA. 4327.

EXP. Filipino janitor, city ref. WA. 4327.

FILIP. butler, 7 yrs. exp. in 1st-class fam. fam. wants pos. Ref. MU. 4411.

EXP. 1st Day Adventist, part-time drys., hasmn., yard'nr. Ref. AX. 8745.

FILIPINO student wants schoolboy job in family house. MU. 3849.

YOUNG col. man wants chauffeur, middle-aged. A-1 ref. R. Shaw. ME. 8064.

EXP. col. houseman, butler or waiter. Ph. VE. 3319.

Painting, Decorating and Carpentering —15-K

PAINTING, PAPERING, PAPER HANGING, ROOF REPAIRING & PAINTING. PRICES RIGHT. JACKSON. VA. 0726.

PAINTING, tinting, reliable, stucco, interior work, low prices. Best materials, neat workman. NO. 6737.

CARP. A-1, fast, $5 or cont. No job too small. Ph. DU. 5708. Timber estimates free. Prompt service. AT. 5459

PAINTED walls and woodwork, wall paper, calcimine cleaned. Guaranteed. Call Mr. Troute.

PAPER hanging 25c roll up. Painting samples. Good work. AT. 7812.

EXPERIENCED painter & room up. McCOY, AT. 0727 or Douglas 4076.

PAINTING, papering, tinting, $2.50 room up. Garden, VE. 4752.

TINTING and paperhanging, 25c a roll and up. Ph DR. 1760.

PAINTING, papering & tinting. Rms. $2.50 up. WM. HICKO, R. M. Sorley.

PAINTING, tinting, paperhanging, roof painting; price about 1/2. VE. 0726.

KITCHENS enameled, $9 up. Paper & paint, $4 up. Short jobs. AX. 5003.

A-1 PAINTER (NORWEGIAN) DAY OR CONTRACT. GA. 3805.

PAINTING, tinting, $2 rm. up. Kitchens enameled, $9 up. MU. 0530.

CARPENTER & roofer, low price, free estimate. Ref. GA. 2452.

PAINTING, tint, papering, very reas. Want wk. Ref. Go anywhr. CH. 4681

Day Work —15-L

I AM an expert on cleaning, waxing, polishing hardwood floors, woodwk., furn. & gen. housecleaning, windows, kitchens a specialty. Young Filipino, 1420 Pearl st., Santa Monica. Phone EBacon 9253 FOR A BETTER HOUSECLEANED. Good polisher, $5 finisher. Kitchen, bathrm., wdwk., window cleaner. Past young WHITE paper. Highly recommended. Work today. Go anywhere. BE 9253.

WINDOWS washed, house cleaning, yard work, any kind of work wanted. Will do young man, day or hr. Apt. 5, WE. 4648.

STAR JAPANESE DAY WORK. House cleaning, gardening help, etc. CR. 0078.

JANITOR, gen. houseman, cleaning by day; col. Ref. HU. 2382-W.

COL. man wants rubbish to haul and yards to clean. AX. 7995. AX. 0627.

JAPANESE, housecleaning, window washing. By day, please call OL. 4299

Windows, wdwk, kitchen, cellings, walls cleaned, firs. pol., col. refs. AT. 6737.

WANTED—SITUATIONS—Female

Miscellaneous —16

YOUNG woman desires management of first-class apt. house. Experienced. Best refs. DU. 1299.

GERMAN girl, nurse, wants pos. Care of children. Refs.-OL. 7689.

YOUNG lady, ast. house manager. 8 yrs. exper. Best refs. OR. 2966.

WANTED—SITUATIONS—Female

Housekeepers, Domestics, Cooks —16-D

A WOMAN of refinement and education, as A-1 housekeeper & manager, good plain cook, also good nurse, wishes position. Address F. box 45, Times Office.

MANAGING housekeeper, knowledge of modern diet; businesslike, efficient, where 1 or more servants are employed. OR. 1154. Address box 860, Times Branch.

MIDDLE-aged refined lady wishes position as housekeeper in gentleman's or motherless home. Best city references. Address G. box 268, Times Branch.

WANTED: Position as housekeeper on ranch. Woman 28, two boys age 14, 15; who understand ranch work. Telephone MEt. 7512. Room 4.

HOUSEKEEPER, middle-aged, reliable, Methodist, family emp. couple, will go anyplace. WE. 4417, Apt. 201

EXP. girl wants HswrK. Good plain cook. Also good sewer. $65. Ph. AZ. 8046, Rm. 208.

REFINED, capable young woman wishes position as housekeeper. Address post. DU. 1818.

JAPANESE married woman, first-class cook, wishes position in family. 633 Cole, Daniel Dillon.

EXPERIENCED young white woman wishes chambermaid work. Home nights. 116 W. MU. 9193. Rm. 410.

WHEN IN NEED OF HIGH GRADE DOMESTIC help, call Miss Scott. Pacific Coast Record Agency. TR. 2801.

GOOD cook, baker, or young woman to assist in cooking. Excellent home; wages $60. PHONE AT. 8498.

HOUSEWORK, experienced. Must be good cook. Modern home. Address G. box 278, Times Office.

REF. mid-aged woman wants kkpg.-comp. for elderly lady or adults. WH. 2045.

HKKPR., comp., or in motherless home. Refined, capable. Good cook. Address G. box 7, Times Office.

EXP. young woman wants to day sew, housework. City ref. AX. 0265.

EXP. col. maid wishes apt.-house work or day work.

WOMAN with children wants day work. Exp. & trustworthy. AZ. 1998.

BY week or by day. Scrubbing, cleaning, shampooing. Washington. 1272.

LAUNDRESS, reliable, white woman. ref. Mrs. Ketcham, AT. 9974.

WANTED—Work day or hour, washing, ironing, cleaning. AT. 4348.

LAUNDRY, woodwork, windows, any kind of day work. WE. 4535, Apt. 3.

COL. woman wants half or whole day work; fast worker. AX. 8295.

TRUSTWORTHY, diligent worker. Cleaning, laundry, etc. (White.) CH. 0168.

LAUNDRY, take home. Extra good work, done by hand. VA. 4309.

WANTED—SITUATIONS—High and French —17

COUPLE, white, woman A-1 economical clean cook, housework, man capable gardener, chauffeur, general handy. local refs. Winton. WE. 0663, Apt. 2.

MAN & wife wish to manage apartment house or court in exchange for free rent of an apartment. Tel. RO. 9972 or write. Address G. box 7, Times Office.

WANTED by experienced couple, large high class apartment house. Will manage on salary or part cash. Best references. Box 87, Times, Pasadena.

SCOTCH couple, dismissed, desire apt. house, flat or hotel manager-ment. Experienced in maintenance. Best refs. 1341 W. 31st St. BE. 7834

MAN and wife want management of large apartment house, 9 years experience, best of references. Phone HO. 8313.

TWO men and wife want work on chicken or pig ranch. Manuel Moreno. 428 N. Main.

EX. man & wife on ranch, wife cook, man general work. Call or write. 621 Crocker st., Apt. 5.

APT. h. op. wife, exp. hskp. hasm. exp. Address D. box 324, Times Branch.

COL. cpl. wife 2d. cook, man chauffeur, butler, hswk. 1-class ref. HU.5457-R

WANTED—To Rent

Rooms —18-H

GENTLEMAN wants large furn. room with private family, Wilshire dist. Preferred location betw. Commonwealth, Vermont, 8th & 7th sts. Address R. box 560, Times Branch.

EXP. gardener will take care of yard for room. GA. 6634.

Rooms and Board —18-J

WANTED, rm. & board for elderly lady. Must have pleasant surroundings & good food. Address C. box 344, Times Branch.

WANTED—Room & board for boy 18, attending L. A. High. Address C. box 333, Times Branch.

BOARD & room wanted for boy 14 in refined Protestant home. Address G. box 133, Times Branch.

Houses —18-K

TO rent for term of years unfurnished 6-room bungalow, adults. District north of Adams between Arlington-Figueroa. Maximum $45. Address D. box 466, Times Branch.

WANTED: Furn. bung. 2 bedrms., yard, reasonable. Have bedding, linen, etc. Address G. box 104, Times Office.

TEACHER of Lincoln High Schl. wants to rent nicely fur. home for adults in northeast dist. before Sept. 7th. Phone CA. 5357.

FURN. house 9 or 10 rms. nr. John Burroughs sch. Pay $40 mo. 10 mo. lease, 4 in family. DU. 4400.

LISTINGS WANTED N. W. SECTION L. A. RENTAL SERVICE 3276 W. 4th st. WA. 5603

TO LET—ROOMS—Furnished, Etc.

West and Northwest —19-A

$22.50. Delightfully cozy rm., built-in desk & bookcases, well furn., bus. 1274 3rd Ave. RO. 8579.

AT. 1, sunny rm. for 2 gentlemen. Bath & shwr. adj. Priv. entr. Close in. TU. 9030 days; VA. 5907 eves.

DESIRABLE loc. for business woman, sunny front, refined home. RE. 4231

BEAUT. frt. rm., dble. or twin beds, priv. home, 941 S. Lake. DR. 8165.

$4-$5 wk. Lg. sun. rms., priv. shwr. bath, twin bd. 630 S. Burlington.

$20, lovely sunny rm., nice view, nr. H. car. 670 N. Normandie. 397-775.

ELEGANT room, bath, shower, or sleep. porch. 531 S. Kingsley Drive.

CLOSE in, $3 ea. Dbls., tw. bds. Shwr. Cont. H.W. Also suite. 629 S. Bixel.

SUN. rm., running water, $15 month. Lake home. 1 c. car. 981 S. Hoover.

$30. MOD. rm., suit. for 2. In nice hm. nr. car. 743 S. Ardmore. OR. 0078.

COMFORT. fur. rms. 1/2 blk. Wilshire. Reas. 403 S. Alvarado. 3 cars.

LIGHT, airy rms., refined home for teachers. 713 S. Bonnie Brae. DR.8240

$7 & $8. A home you will enjoy. Nr. Holly Sh. H. W. cars. 528 W. 20th st.

ANNOUNCEMENT

The following subdivision of Rental Columns will enable those readers to more quickly locate the place they want to rent.

West and Northwest

Includes all west of Main street and all districts North of Jefferson street—West Adams, Pico Heights.

South and Southwest

Includes all south of Jefferson street and west of Main street—Vermont Square, Manual Arts, Agnes Moss, Goodyear district, etc.

East and Southeast

Includes all east of Main street and south of Mission Road—Boyle Heights.

North and Northeast

All north of Mission Road and east of Glendale Boulevard—Elysian Park, Highland Park, Lincoln Heights, Garvanza, Glassell Park, Huntington Drive.

TO LET—ROOMS—Furnished, Etc.

West and Northwest —19-A

LADY having just furnished beautiful artistic home, close in, would consider sharing with few discriminating persons. All home privileges. Phone 2631.

GENTLEMEN, newly furn. front rm., also bth., for 2, sep. beds. Also 2 unf. rms. Home comforts, free gas. Reasonable. 1230 Harvard pl. DU. 8483.

$20. LARGE CLEAN ROOM, TWIN BEDS, 2 CLOSETS. REFERENCES EXCHANGED. 1 BLOCK C. BOX 3962. WESTERN BRANCH.

UNUSUAL opportunity for home in private family. Extremely desirable loc. 423 S. Bo. Hoover. DU. 6817.

$20. LOW, COR. QUIET; semi-priv. bath, liv. closet, priv. ent. or 2-3. Fayette Pl. Opp. OP. H. car. DR. 8853

$25. $35-$45, inc. rms., twin beds, 6 ft. mirror. 2638 Van Buren Pl. at W. Adams.

LOVELY sun. rm. adj. bath & shwr., great. rm. for 2, or 4. $4 ea. Also sin. & dbl. $25 S. Kenmore. DU. 7410.

LOVELY corner room adjoining bath in quiet private home. W. car. 1931 La Salle. RO. 9905.

LARGE beautifully furnished room, private bath. Garage. 474 Swall Drive, Beverly Hills.

BEAUT. cor. rm. adj. bath in pleasant home, gentleman pref. 2 blks. Wilshire. 1 block to L.A. car. 1400 Harvard. DU. 7347.

$25. fur. rm. adj. bath & shwr. Suit. for 2. 3 or 4. Also sgle. No. Ambassador. 1 block. 1 car. 1 block. 1 car. 1 block. 1 car

TO LET—APARTMENTS—
Furnished
West and Northwest —21-A

IN THE HEART
of Wilshire District
The Andrew Arms
516 So. St. Andrews Pl.
Just Completed
ready for occupancy
A BEAUTIFULLY FURNISHED
Six Story Building
SGL. & DBL. APTS. DE LUXE
Reasonable Rates

We Hold $50-$150 Motel Serv.
NEW CUMMINGS
Make reservation for your winter home while summer rates are available. In most spacious, elec. furn. close-in apt. in city. Daily maid & janitor serv. A real home, every convenience. Sgls., dbles., hotel rms. Any W. 7th car to Valencia, 1 blk. to 1348 Ingraham. DR.8404

MARJUNE ARMS.
SPECIAL RATES
Attractive and beautifully furn. dbls. with twin beds, large closets, elec. refrig. and many new features in a new bldg. 2 blocks from Ambassa. Also bachelor apts.
530 So. Kenmore. WA. 7533.

STRATHALLAN APTS.
Apartment $25 up. $8 week & up. Hotel rms., running water, $5 wk. up. See these at 535 West 9th St.

4 BEAUTIFUL rooms, 2 baths, 2 sets, $125, cut to $90, at Windsor Sq. 317 WESTMINSTER AVE.

NEW BLDG., OVERLOOKING PARK. VINATOR, NR. WESTLAKE PK. APT $40-$65. DR. 8093. 448 S. LAKE.

$30. THREE nicely furnished rooms, being entire second floor private entrance. 1639 S. NEW HAMPSHIRE.

PATIO ANDALUZ. Spanish Garden Apts. Dainty 3-rm. 2 bdr., & sep. $40. 201 N. Normandie. WA. 7110.

$25 MO. New single apt., ovstfl. furn., gar. incl. 3045 11th ave.

4 RMS., nr. south. ovstfl. 1344 S. Kenmore. Walk car. $42.50. Dr.

$38 UP—Mariposa. Sgl.-dbl. estf. 1247 Shatto st. Clo. in. D car. Parks.

$52.50 & $30. Sels., priv. baths. St. ANDREWS APTS. 2208 W. 7th.

$25 UP. GRAYSON APTS., newly dec. singles, Jan. service. 1683 Winfield.

SINGLES & doubles, newly decorated. $4-$5 wk. 1 blk. Normandie. 1256 W. 23rd.

$30 UP. Steam heat, elev. lobby, overstuffed davenports. 1 blk. Wilshire. 1860 WESTERN AVE.

TO LET—APARTMENTS—
Furnished
Hollywood —22-W

CASA RUTH APTS.
$7393 VIRGINIA AVE.
NOW BEING FURNISHED
READY AUG. 30
Reservations At Once
REASONABLE RENTS
FRIGIDAIRE, PHONES
ALL EXTRAS INCLUDED
IDEAL LOCATION
CASA RUTH APTS.
$7392 VIRGINIA AVE.
1 block north of Santa Monica Blv.
3 blocks west of Western Ave.

SOMERSET APTS.
6075 Franklin, Hollywood. Calif.
Sunny, beautifully furnished, including bachelor apartments, free light, gas, garage, 24-hour switchboard service, spacious private park ideal for those wishing refined, quiet, convenient and lovely surroundings. Most unusual $65 up. Telephone Hillcrest 4100.

BLACKBURN APTS.
REST IN HOLLYWOOD
SUMMER RATES
Ideal location. 24-hour switchboard and daily maid service. Water softener, refrigeration, 4-room, 2 baths. Single and Bachelor Rooms.
1805 N. BRONSON. OR. 6181.

LOGAN APTS.
1933 No. Bronson ave., Hollywood. IDEALLY LOCATED. POOL & PARK. New apts. Beautifully furnished, refrigeration, phones & maid service incl. at $50 & up. Of Iowa.

7632 HOLLYWOOD BLD.
1 mo. rent free. Brand new 4 & 5-rm. ultra mod. furn. & unfurn apts. In the most exclu residential dist of Hollywood. Car with each apt $80 up.

$45 Up—Washburn Apts.
Newly decorated, large, attractive single apts. Janitor service, all extras incl. Select residential dist. in Hollywood foothills. 1924 N. ARGYLE, north of Franklin ave.

Hollywood Argyle
Just what you are looking for. SINGLES, DOUBLES, BACHELORS. 2017 N. ARGYLE. FRANKLIN CAR.

GARFIELD APTS.
Single apts., large dressing rms., clean and quiet. Garage available. Close to 100 car. MONTEZUMA PARK. 1827 N. GARFIELD PL. $37.50 up.

ROBERT APARTMENTS. Brand new An ideal place, everything inc. Price reasonable. 1750 N. UNION AVE.

FINE new apt. Sels. $35. Everything inc. 1152 N. Kingsley, GR. 4424.

BEAUTY furn. modern single. Garage optional. 1608 N. ORANGE DRIVE.

$25 UP. GRAYSON APTS., newly dec. singles, Jan. service. 1683 Winfield.

SINGLES & doubles, newly decorated. $4-$5 wk. 1 blk. Normandie. 1256 W. 23rd.

DBLE. apt. fr. Hollywood High. Frigidaire, constant H. W. HO. 0492.

SGL. apts., $22.50. PARKVIEW, blk from Sunset. Good trans. OL. 8204.

$45 UP—Single Frigidaire
El Cortes. 2 closets, dinettes. Span. furn. Close in. 518 W. 21st. At Fig.

FRONT sunny dble. & sgl., tile shwr., twin beds, dinette, gr., serv. 4 cars. Bus. Leeds Apt., 3901 S. Hobart.

TO LET—APARTMENTS—
Unfurnished —21½

FOR THOSE WHO CARE
BUSINESS & PROFESSIONAL PEOPLE SHOULD SEE THESE BEAUTIFUL 4-RM. APTS. FURN. OR UNFURN. THE WORD IN BEAUTY & COMPLETENESS. LOCATED ON NICE RESTFUL STREET, NIGHT IN THE HEART OF THE CITY.
CASA REGIO
2834 FRANCIS AVE., BET. 8TH & 9TH. ONE BLOCK EAST OF VERMONT. OPEN UNTIL 9 P.M.

ROYAL MADRID
5-ROOM STUDIO APTS., absolutely new, exclusive, beautiful, every convenience inc. Frigidaire, garage, janitor service. Lovely garden, unexcelled view. 1224 FLORES ST., south of Fountain ave., Hollywood.

EL MONTALVO
FIREPROOF CLASS "A"
THESE 2, 3 & 4-RM. HIGH-CLASS APARTMENTS FULFILL EVERY REQUIREMENT OF THOSE WHO DEMAND THE BEST.
Mariposa Cor. 2nd St.

3 ROOMS, newly decorated, bright, cheerful & clean. Real bedroom with windows on each side, separate bed in living room. Stove, ice box & table in kitchen. Closets, car line and stores. 3024 W. 9th St., cor. Catalina

WILSHIRE DISTRICT
Large 3-rm. unfurnished apt. with garage, large living rm., bedrm., kitchenette, tiled dressing room, bath.
238 SO. ALEXANDRIA AVE.

$32 Cleopatra Arms $38
New attrac. Egyptian ultra mod. 2 & 3 rm. Vanity dress. bed with mirror, shwr., firepl. car. 846 W. 42 Pl.

Now Ready, See These
SGL. & DBL. apts. Extra lrg. living rms. with beam ceilings, fireplaces & dinette set for. 406-412 S. Cloverdale.

$75-$100. NEW spac. 4 rms. Spanish, carpets, range, Frig., unit in., cor. tubs, shwrs., beds. Maid serv. 1726 Havenhurst W. Holly. OR 8531

3 ROOMS, bedroom, ex. bed, range, breakfast set, electric refrigerator, view. 1241 Huntley Drive. "C" car to Elsie.

4-R. New Apts. $50, $60
Comp. with Frigidaire & unit heat. 6262 Sloat Pl., Carthay Center, L.A.

DOUBLE apts. September 1st. $47.50 to $53. Electric refrigeration, hot water & gardens included. 1565-69 S. CITRUS.

$40 Up—1500 W. 9th St.
Large living rm., kitchen, bath, bedrm., serv., tennis, billiards. WA.1074

NEW DOUBLE APTS., beaut. decorated, all outside rms., Frigidaire & hot water. 2462 to 2468 S. Normandie.

3-RM. new unf. apt., elec. refrig. Gar. Mich loc. 15 min. from city. 1639 Micheltorena. NO. 0393.

CASA LINDA—4-5 rms. on Moreno dr. Facing grounds of Bev. Hills High School. Quiet, artistic. OR. 7407.

3-RM. new apt., elec. refrig., tile bth. Ext. bed. nr. wtr. Elec. & gar. incl. $40 & up. 1670 Rimpau. OR. 7709.

3-RM., sleeping porch, all tile bth., suit carpets. H. car. 850 N. Kenmore. Phone 592774.

3 RMS., brand new, $50. Built-in ice-box, coil heat, tile bath, Ant. bed. Bkfst. nk. Gar. 1280 W. Jefferson.

3 RMS., new, dinette, Wilshire bus. Adults. Gar. H. & E. Squaldings.

3 RMS. and garage, modern, $40 830½ N. La Jolla. GR. 6683. Nr. Melrose.

5 LOE. rms. mod. uppers. 421 So. New Hampshire. Jan. Gar. Rest.

HIGH-grade apt. Studio windows. 2, 4 or 5 rms. Frigidaire. HE. 2128.

133 N. Kenmore, 3-R. upr. fr. rm. Private. Car. H. & E. WA. 3309.

3-RM. bung. apt., attractive. Partly furn. $25. 1914½ Rodney Dr.

TO LET—FLATS—
Furnished
West and Northwest —22-A

6-RM. new attractively furn. studio apt. 3 bedrms. 2 baths, electric refg. Gar. ½ blk. car line. 1134 N. Ogden Dr. WE. 9082.

6 RMS., Wilsh. dist., 3 bedrms. 2 tiled baths. Rens. rate. Ph. Owner. WA. 0887.

6 OR 7 rms., piano, gar., nr. schools, $50. 446 N. Lake DR. 21760. C car.

6-RM., 2 baths, owner upc. 1127 S. New Hampshire. WA. 1038.

5-RM. studio flat, high ceiling, 2 bedrms., tile bath, breakfast nook, gar. Hillside, near 6th car. Rens. $55. Hollywood car, 1316½ WESTERLY TER. Ph. 596575.

5-RM. new duplex, 2 sleeping rms. upstairs, beaut. ovstfl. furn. Rens. Garage. 374 7-8 Loma Drive. 1½ blocks north of 6th st. 53083.

5 RMS., 2 real bedrms., ovstfl. Pk., gar., jan. serv. Quiet, adults, 5 blks. W. of Rampart. H. car. 336½ S. VENDOME DR.

5 LARGE rm. upper duplex, very clean, all newly dec., large bath, shower. 2 bedrms., gar. 935 S. Kenmore.

5-RM. lower, nr. good water, janitor service. Gar. $70. Nr. car, school & market. 3356 White House Pl. WA. 0014.

5-RM. attrac. lower duplex, 6 Kingsley Dr. 2 bedrms., ovstfl. Pk., gar., res. $65. Nr. 2 car lines. RO. 1156.

5 ROOMS, new duplex, beautifully overstuffed. Gar. Nr. car. W. 26 S. BERENDO. DR. 5413.

5 RMS., beautifully furn., good neighborhood. Gar. Reasonable. 2379 2nd ave.

5-ROOM flat (owner,) extremely well furnished, Wilshire district. A snap. WA. 5603.

5 RMS. upper 80. Newly furn. Gar. 6 car. 417 S. Catalina.

5 RMS. suit. for subletting. Walking dist. $55. Ker. at 1722 9th.

5 RMS. 2 bdrms., tw. bds., nicely fur. $65-$75. 2874 Leeward. DR. 8632.

5 RMS. flat, mod., piano, gar. 1620½ Cherry, nr. 6th & Fig. AT. 8749.

5-RM. upper cor. duplex, adults, sp. porch. $265 W. 25. W. Adams dist.

TO LET—FLATS—
Furnished
West and Northwest —22-A

5 RMS., $40, wall furn., 3 bds., nr. Hoover-Washington. 1838 Arapahoe.

5-R. lwr. 1 bl. W. of Western & bl. N. Bev. Blvd. 1756 Rimrock. HE.1774.

4 RM. WILSHIRE DIST.
Delightful, cosy home, beaut. furn. with lovely drapes, lamps, rugs, etc. Extra wall bed & bkfst. rm. Veranda furn. in orange & black wicker. Close in bet. Hampart & Vermont. 3116 S. HOOVER.

4-RM. upper, 3 beds, everything modern, garage. 1853½ W. ADAMS.

4-RM. upr. cor., beaut. & comp. furn. Mohair y'stfd., Wilton rugs, nk., ex. ice box. Gar. Rens. 2203 BUDLONG AVE.

4-RM. & sleep. porch, upper corner, large sunny rooms, gar. $75. Bet. Washington & Adams. 2020 Lafayette Pk. 2200 West Blvd. DR.4493.

4-RM. flat, beaut. furn. $50, nr. Belmont High School. O car. 5231½ Lockwood St. Adults. OL. 0214.

4-RM. upper, furn., with newest mod furn., ex. bed, $53. Gar., 48. Homelike. 1040½ Kingsley Dr. HO.9046

4-RM. attractive upper. Chinese rugs, extra bed, gar., janitor, ½ blk. Ambassador. 833 S. Fedora. FI.2313.

4-RM. & bath, with garage, very attractive & well arranged, cor., outfit. furniture, $57.50. Adults. 1536 4 Av.

4-RM. $42.50, overstuffed, high and cool, yet walking dist. to car to Borlaton. 1201 HUNTLEY DR.

4 rms. Close in, quiet, homey, stff. Real fireplace, twin beds. Good furniture. Adults. 1501 INGRAHAM.

4-RM. upper or lower, extra bed, both ideal for Wilshire dist. 119 S. Rimpau. ARDMORE PL. Open. 10 to 2.

4-RMS. ext. bed. new. gar. $35. 4539 Saturn, off West Blvd. W & red cars.

4-ROOM nicely furn. flat, extra bed. Very near. 1638 4th ave.

4-RM. furn. flat, 2115 Magnolia. Lower apt. Adults. Gar. $40. Garage.

4-RM. 3 beds, 1 blk Westlake car. $45. 2218 W. 8th st.

4-RM. mod., clean, brick bldg. Walk dist. 836 S. Bixel st. MU. 2907.

4-RM. elegant, completely furn., choice loc., close in. Gar. 1731 S. Kingsley.

4-RM. beaut. mohair, ovstf., walnut vanity, $50. Gar. 2920-A Van Buren pl.

4-ROOM flat. furn. Modern. Reasonable. 823 N. Hollotrope Drive.

4-RM. newly dec., overstuffed, 2 beds, gar. 1731 S. Kingsley.

4-RM. newly furn., gar. $40. 110 S. Berendo. Ph. RI. 7214 before 11 a.m.

4-RM. furn. mod. flat. $40. One child only. 1040 Cypress ave., Lincoln Park.

4-RM., 3 bdrms., garage, $40. 12787½ W. 22ND ST. DR. 2208.

3 LARGE airy rms., large dress. rm., full-length mirror, 3 large closets, newly decorated, close-in, reas. 1107 W. 18TH ST.

3 LO. rms., elec. furn., accommodate three, billiard rm., roof garden, excellent view. 1752 N. ORANGE DRIVE.

3-RM. bth. apt., private entrance, furnace, elect. refrig. Ideal location. $45-$46. 2 S. ANNAHTAIN PLACE.

3 LARGE sunny rms., upper corner, modern, gar. 2314 W. 21st. RO. 2447.

3-RM. homelike flat nr. 4 car lines. 3 bedrms. $55. 822 S. Burlington.

3-RM. modern duplex, 3 bedrms. 816 N. ROSSMORE AV. WA. 7434.

5-RM. BEAUTIFUL FLAT
$70 FLAT FOR $60
NEW; ELECTR. REFRIG., ETC.
BEVERLY HILLS
149 N. HAMILTON DRIVE
HIGH CLASS NEIGH. 9TH.
1 BLK. TO CAR & WILSHIRE BLV
PHONE OWNER. TR. 6865.

5-ROOM UPPER FLAT JUST FINISHED. HANCOCK PARK, CORNER BEVERLY & MARTEL. STRICTLY MODERN, INCL. FRIGIDAIRE. E & O. EXCLUSIVE. $60 MO. F. W. AHRENS, OWNER, 327 N. HIGHLAND.

5-RM. flat, 2 bedrooms, garage, $35 mo. 358 Laveta Ter., near Glendale Blvd. and Temple. PARAMORE EST. CO., MU. 6331.

5-RM. flat, strictly mod., quiet, exclusive neighborhood. 1 blk. 4th & Norton. See owner. VA. 5348.

5 LARGE, elegant rooms, attractive duplex. Very reasonable. $60. Garage. Near Westlake Park in Wilshire district. Ideal home. 334 S. Coronado.

5 rms., very modern; high class, $45. Reduced from $70. Nr. schools and cars. Ideal rm. 1307½ 9TH AVE. Near Pico. TR. 0207.

5 LOE. rms., new, $80-$85 mo. Close to Wilsh. bus. car & Carthay School. Fine neighborhood. Frigidaire. Col. Ex. & Locality Corp. WA. 1108.

5 LARGE rms. 1044 Cloverdale nr. La Brea & Country Club Dr. Hand decorated thruout. New. Desirable tenants can rent for $60 mo. EM. 8444.

5 RMS. 456 N. HAYWORTH, $50
5 big rms. upper south, near Fairfax High &Chl. 1st-class condition. Lge back yard fenced. Phone WH. 5895.

5-RM. UPPER, BRAND NEW. Most exquisite flat in city. Hand decorated walls, tile kitchen & bath. Unit heat. Gar. 833 S. Mariposa.

5 & 4-RM. lower, extra bed, dressing rm., janitor hot wtr. beaut. grnds. 3858 E. Whitehouse Place. WA. 0014.

5-RM. lower, newly dec. $45. 463 La Loma, ½ blk R & H cars. Call VA. 9153. Mariposa. Block south Ambassador Hotel. Open. See it.

5-RM. beaut. new sunny upper, $75. 8004½ Hollywood Blvd., near Melrose, bet. Wilton & Van Ness.

5-RM. upper duplex, newly dec., tile sink, bath. Gas. West Adams dist. 1723 W. 24th st. Owner, Ale. 1256.

5 LOE. rms., fine neigh., nr. bus & car line. 1 blk. N. Beverly Blvd., 2 blk. W. of Western. 4923 Elmwood Ave.

5 LOE. rms., new gar. Upr. NEW Hard. HOME. $55. Nr. L. A. HIGH. 4515 Saturn off West Blvd W & red cars.

5 LOE. rms., new lower, Arabian, gum woodwork, unit heat. Nr. U.C.L.A. Sc. car. Garage. 4344 Lockwood.

5-RM elegant upper south, also lower, 6th & Fig. AT. 8749.

5 RMS., break rm., tile sink and bath. Gar. 1222½ S. Plymouth. WA. 5467.

TO LET—FLATS—
Unfurnished
West and Northwest —22-A

9-R. strict. mod. upr. duplex, 4 bedrms., dbl. firepl., str. effect, $80. 3 Orange Dr. A. W. Ross. OR. 1271.

7-RM. upper flat, $38 S. Grand ave. Walk to Mt. Carmel or Mt. York.

6 RMS., 3 bedrms., lower south, tile bath, wall shower. Latest type Gas-Steam radiators. Very large rooms, all newly decorated throughout. Wonderful closets and shelf room. Not the cheapest but more than a high class residence. Garages optional. Gentiles. Open for inspection. 100 MANHATTAN PLACE. WA. 0408 or TU. 8501.

6-RM upper & lower flats, with outside porches, beaut. dec. All modern conveniences. Gar. & rm. in bsmt. 840 S. Berendo. Call Sun. bet. 9 & 12 or phone MU. 4361 Mon. & Tues. bet. 9-12.

6-RMS., elegant new lower dup. 3 bedrms., breakfast nook, wash rm., tile bath & shower. Gar. Reduced to $70. 1 blk. to 1200 TREMAINE. Open. Owner, WH. 8140.

6-RM. Beaut. 3 bdrms., 2 baths, extra lge. colonial tile sink, bar. Adults. Reduced rent. 1125 3rd ave.

6-RM. upper, $50, with gar. 3rd and Dillon, at Hoover intersection. Call 3111 W. 3rd for information.

6-RM. brand new upr. & lwr. & Frigidaire, unit heat, 2 bths, 233 S. Orange Grove at S. blk of Wilshire. Open 10 to 2. Sun. Ph. Mrs. Meyer.

6-RM. attractive, 3 bedrms., 2 baths, furnace, elect. refrig. Ideal location. 243-249 S. ALVARADO PLACE.

6 LARGE sunny rms., upper corner, modern, gar. 2314 W. 21st. RO. 2447.

6-RM. homelike flat nr. 4 car lines. 3 bedrms. $55. 822 S. Burlington.

6-RM. modern duplex, 3 bedrms. 816 N. ROSSMORE AV. WA. 7434.

5-RM. BEAUTIFUL FLAT
$70 FLAT FOR $60
NEW; ELECTR. REFRIG., ETC.
BEVERLY HILLS
149 N. HAMILTON DRIVE
HIGH CLASS NEIGH. 9TH.
1 BLK. TO CAR & WILSHIRE BLV
PHONE OWNER. TR. 6865.

5-ROOM UPPER FLAT JUST FINISHED. HANCOCK PARK, CORNER BEVERLY & MARTEL. STRICTLY MODERN, INCL. FRIGIDAIRE. E & O. EXCLUSIVE. $60 MO. F. W. AHRENS, OWNER, 327 N. HIGHLAND.

5-RM. flat, 2 bedrooms, garage, $35 mo. 358 Laveta Ter., near Glendale Blvd. and Temple. PARAMORE EST. CO., MU. 6331.

5-RM. flat, strictly mod., quiet, exclusive neighborhood. 1 blk. 4th & Norton. See owner. VA. 5348.

5 LARGE, elegant rooms, attractive duplex. Very reasonable. $60. Garage. Near Westlake Park in Wilshire district. Ideal home. 334 S. Coronado.

5 rms., very modern; high class, $45. Reduced from $70. Nr. schools and cars. Ideal rm. 1307½ 9TH AVE. Near Pico. TR. 0207.

5 LOE. rms., new, $80-$85 mo. Close to Wilsh. bus. car & Carthay School. Fine neighborhood. Frigidaire. Col. Ex. & Locality Corp. WA. 1108.

5 LARGE rms. 1044 Cloverdale nr. La Brea & Country Club Dr. Hand decorated thruout. New. Desirable tenants can rent for $60 mo. EM. 8444.

5 RMS. 456 N. HAYWORTH, $50
5 big rms. upper south, near Fairfax High &Chl. 1st-class condition. Lge back yard fenced. Phone WH. 5895.

5-RM. UPPER, BRAND NEW. Most exquisite flat in city. Hand decorated walls, tile kitchen & bath. Unit heat. Gar. 833 S. Mariposa.

5 & 4-RM. lower, extra bed, dressing rm., janitor hot wtr. beaut. grnds. 3858 E. Whitehouse Place. WA. 0014.

5-RM. lower, newly dec. $45. 463 La Loma, ½ blk R & H cars. Call VA. 9153. Mariposa. Block south Ambassador Hotel. Open. See it.

5-RM. beaut. new sunny upper, $75. 8004½ Hollywood Blvd., near Melrose, bet. Wilton & Van Ness.

5-RM. upper duplex, newly dec., tile sink, bath. Gas. West Adams dist. 1723 W. 24th st. Owner, Ale. 1256.

5 LOE. rms., fine neigh., nr. bus & car line. 1 blk. N. Beverly Blvd., 2 blk. W. of Western. 4923 Elmwood Ave.

5 LOE. rms., new gar. Upr. NEW Hard. HOME. $55. Nr. L. A. HIGH. 4515 Saturn off West Blvd W & red cars.

5 LOE. rms., new lower, Arabian, gum woodwork, unit heat. Nr. U.C.L.A. Sc. car. Garage. 4344 Lockwood.

5-RM elegant upper south, also lower, 6th & Fig. AT. 8749.

5 RMS., break rm., tile sink and bath. Gar. 1222½ S. Plymouth. WA. 5467.

TO LET—FLATS—
Unfurnished
West and Northwest —22-A

5-RM. stucco flats, walk. dist. 4864½ Hartford. Take D car to Lucas. 1 blk. W.

5 RMS., attrac. mod. E. front & gar. Ambassador dist. Nr. stores & car line. Adults. Reas. 2131½ E. Catalina

5-RM. lower, newly dec. $45. 463 S. Gale, ½ blk. R & H cars. Call VA. 2461. Mr. Carr or Mr. Yorba.

5 RMS., new upper, So. Frigid., unit heat, Wilshire-La Brea dist. $67.50. 5-ROOM LOWER FLAT, $60. 4819 Melrose. H. car. GL. 2041. Key at 4817 Melrose.

5-RM. exclusive, ultra mod., new, 2 bths., incinerator, unit heat. Radio in every rm. 242 S. Rimpau.

5-RM. beaut. So. Lot. extra lavatory, side porch, gar. $65. Wilsh. close-in loc. 215 S. Carondelet. DR. 6273.

5-RM. up-to-the-minute in design & finish. Reas. Exclusive neighborhood 720 N. Andrews pl. GR. 6151.

5-RM., 1 WEEK RENT FREE, new SO. upper, near schools, stores, cars. Garage. 1751 SO. ARDEN AVE.

5-RM. modern lower duplex, close in. 1957 S. Mariposa. WH. 0483.

5-RM. beaut. flat, upper. $50. 944½ N. EXPOSITION BLVD. $45. HO. 6507.

5-RM. re-enameled, Dabert & Owen refin. Very close in. Only $50. EM. 4626

5-RM. upper duplex $40. 1360 CARLENA CT. OR. 2403.

5-RM. beaut. flats, 1921 Claudina. $40. VA. 0427.

3 LIGHT housekg. rms., bath, shower, gar. 2 lines trans. 6295½ S. Serrano.

5-RM. upper, newly dec. Gar. Looker Realty, 1 New Hampshire.

5-RM. upper, 2 bdrms., 1 porch. Plymouth Blvd. Upper & lower, $50.

5-RM. mod. upper or lower. cor. duplex. 4 bl. dist. WH. 2417.

5 ROOMS, sleeping porch with sunshine, upr. Gar. Adults. 1311 E. Bronson.

5-R. lwr. 3 bdrm., 3 ext. beds. Walk to $15 Green ar. nr. 3 & Valencia

5-ROOM sliding panel flat.
608 S. NORTON AVE. Adults.

5-RM. swell flat, reduced rental. Janitor serv. 1151 S. Catalina. st.

4 RMS., cream only. Just 2 apts. left. New 6-unit bldg. just completed. Corner of 6th & Orange Grove ave. Very modern. All fronts. Up to the minute.

5-RM. flat, modern, tile shower, extra large bedrm., room for 3 beds, more than a high class residence. Garage optional. Gentiles. Open for inspection. 100 MANHATTAN PLACE. WA. 0408 or TU. 8501.

5-RM upper & lower flats, with outside porches, beaut. dec. All modern conveniences. Gar. & rm. in bsmt. 840 S. Berendo. Call Sun. bet. 9 & 12 or phone MU. 4361 Mon. & Tues. bet. 9-12.

5-RMS., elegant new lower dup. 3 bedrms., breakfast nook, wash rm., tile bath & shower. Gar. Reduced to $70. 1 blk. to 1200 TREMAINE. Open. Owner, WH. 8140.

5-RM. Beaut. 3 bdrms., 2 baths, extra lge. colonial tile sink, bar. Adults. Reduced rent. 1125 3rd ave.

5-RM. upper, $50, with gar. 3rd and Dillon, at Hoover intersection. Call 3111 W. 3rd for information.

5-RM. brand new upr. & lwr. & Frigidaire, unit heat, 2 bths, 233 S. Orange Grove at S. blk of Wilshire. Open 10 to 2. Sun. Ph. Mrs. Meyer.

5-RM. attractive, 3 bedrms., 2 baths, furnace, elect. refrig. Ideal location. 243-249 S. ALVARADO PLACE.

5 LARGE sunny rms., upper corner, modern, gar. 2314 W. 21st. RO. 2447.

5-RM. homelike flat nr. 4 car lines. 3 bedrms. $55. 822 S. Burlington.

5-RM. modern duplex, 3 bedrms. 816 N. ROSSMORE AV. WA. 7434.

5-RM. BEAUTIFUL FLAT
$70 FLAT FOR $60
NEW; ELECTR. REFRIG., ETC.
BEVERLY HILLS
149 N. HAMILTON DRIVE
HIGH CLASS NEIGH. 9TH.
1 BLK. TO CAR & WILSHIRE BLV
PHONE OWNER. TR. 6865.

5-ROOM UPPER FLAT JUST FINISHED. HANCOCK PARK, CORNER BEVERLY & MARTEL. STRICTLY MODERN, INCL. FRIGIDAIRE. E & O. EXCLUSIVE. $60 MO. F. W. AHRENS, OWNER, 327 N. HIGHLAND.

5-RM. flat, 2 bedrooms, garage, $35 mo. 358 Laveta Ter., near Glendale Blvd. and Temple. PARAMORE EST. CO., MU. 6331.

5-RM. flat, strictly mod., quiet, exclusive neighborhood. 1 blk. 4th & Norton. See owner. VA. 5348.

5 LARGE, elegant rooms, attractive duplex. Very reasonable. $60. Garage. Near Westlake Park in Wilshire district. Ideal home. 334 S. Coronado.

5 rms., very modern; high class, $45. Reduced from $70. Nr. schools and cars. Ideal rm. 1307½ 9TH AVE. Near Pico. TR. 0207.

5 LOE. rms., new, $80-$85 mo. Close to Wilsh. bus. car & Carthay School. Fine neighborhood. Frigidaire. Col. Ex. & Locality Corp. WA. 1108.

5 LARGE rms. 1044 Cloverdale nr. La Brea & Country Club Dr. Hand decorated thruout. New. Desirable tenants can rent for $60 mo. EM. 8444.

5 RMS. 456 N. HAYWORTH, $50
5 big rms. upper south, near Fairfax High &Chl. 1st-class condition. Lge back yard fenced. Phone WH. 5895.

5-RM. UPPER, BRAND NEW. Most exquisite flat in city. Hand decorated walls, tile kitchen & bath. Unit heat. Gar. 833 S. Mariposa.

5 & 4-RM. lower, extra bed, dressing rm., janitor hot wtr. beaut. grnds. 3858 E. Whitehouse Place. WA. 0014.

5-RM. lower, newly dec. $45. 463 La Loma, ½ blk R & H cars. Call VA. 9153. Mariposa. Block south Ambassador Hotel. Open. See it.

5-RM. beaut. new sunny upper, $75. 8004½ Hollywood Blvd., near Melrose, bet. Wilton & Van Ness.

5-RM. upper duplex, newly dec., tile sink, bath. Gas. West Adams dist. 1723 W. 24th st. Owner, Ale. 1256.

5 LOE. rms., fine neigh., nr. bus & car line. 1 blk. N. Beverly Blvd., 2 blk. W. of Western. 4923 Elmwood Ave.

5 LOE. rms., new gar. Upr. NEW Hard. HOME. $55. Nr. L. A. HIGH. 4515 Saturn off West Blvd W & red cars.

5 LOE. rms., new lower, Arabian, gum woodwork, unit heat. Nr. U.C.L.A. Sc. car. Garage. 4344 Lockwood.

5-RM elegant upper south, also lower, 6th & Fig. AT. 8749.

5 RMS., break rm., tile sink and bath. Gar. 1222½ S. Plymouth. WA. 5467.

TO LET—FLATS—
Unfurnished
West and Northwest —22-A

5 RMS., $40, wall furn., 3 bds., nr. Hoover-Washington. 1838 Arapahoe.

5-R. lwr. 1 bl. W. of Western & bl. N. Bev. Blvd. 1756 Rimrock. HE.1774.

4 RM. WILSHIRE DIST.
Delightful, cosy home, beaut. furn. with lovely drapes, lamps, rugs, etc. Extra wall bed & bkfst. rm. Veranda furn. in orange & black wicker. Close in bet. Hampart & Vermont. 3116 S. HOOVER.

4-RM. upper, 3 beds, everything modern, garage. 1853½ W. ADAMS.

4-RM. upr. cor., beaut. & comp. furn. Mohair y'stfd., Wilton rugs, nk., ex. ice box. Gar. Rens. 2203 BUDLONG AVE.

4-RM. & sleep. porch, upper corner, large sunny rooms, gar. $75. Bet. Washington & Adams. 2020 Lafayette Pk. 2200 West Blvd. DR.4493.

4-RM. flat, beaut. furn. $50, nr. Belmont High School. O car. 5231½ Lockwood St. Adults. OL. 0214.

4-RM. upper, furn., with newest mod furn., ex. bed, $53. Gar., 48. Homelike. 1040½ Kingsley Dr. HO.9046

4-RM. attractive upper. Chinese rugs, extra bed, gar., janitor, ½ blk. Ambassador. 833 S. Fedora. FI.2313.

4-RM. & bath, with garage, very attractive & well arranged, cor., outfit. furniture, $57.50. Adults. 1536 4 Av.

4-RM. $42.50, overstuffed, high and cool, yet walking dist. to car to Borlaton. 1201 HUNTLEY DR.

4 rms. Close in, quiet, homey, stff. Real fireplace, twin beds. Good furniture. Adults. 1501 INGRAHAM.

4-RM. upper or lower, extra bed, both ideal for Wilshire dist. 119 S. Rimpau. ARDMORE PL. Open. 10 to 2.

4-RMS. ext. bed. new. gar. $35. 4539 Saturn, off West Blvd. W & red cars.

4-ROOM nicely furn. flat, extra bed. Very near. 1638 4th ave.

4-RM. furn. flat, 2115 Magnolia. Lower apt. Adults. Gar. $40. Garage.

4-RM. 3 beds, 1 blk Westlake car. $45. 2218 W. 8th st.

4-RM. mod., clean, brick bldg. Walk dist. 836 S. Bixel st. MU. 2907.

4-RM. elegant, completely furn., choice loc., close in. Gar. 1731 S. Kingsley.

4-RM. beaut. mohair, ovstf., walnut vanity, $50. Gar. 2920-A Van Buren pl.

4-ROOM flat. furn. Modern. Reasonable. 823 N. Hollotrope Drive.

4-RM. newly dec., overstuffed, 2 beds, gar. 1731 S. Kingsley.

4-RM. newly furn., gar. $40. 110 S. Berendo. Ph. RI. 7214 before 11 a.m.

3 LARGE airy rms., large dress. rm., full-length mirror, 3 large closets, newly decorated, close-in, reas. 1107 W. 18TH ST.

3 LO. rms., elec. furn., accommodate three, billiard rm., roof garden, excellent view. 1752 N. ORANGE DRIVE.

3-RM. bth. apt., private entrance, furnace, elect. refrig. Ideal location. $45-$46. 2 S. ANNAHTAIN PLACE.

3 LARGE sunny rms., upper corner, modern, gar. 2314 W. 21st. RO. 2447.

3-RM. homelike flat nr. 4 car lines. 3 bedrms. $55. 822 S. Burlington.

3-RM. modern duplex, 3 bedrms. 816 N. ROSSMORE AV. WA. 7434.

5-RM. BEAUTIFUL FLAT
$70 FLAT FOR $60
NEW; ELECTR. REFRIG., ETC.
BEVERLY HILLS
149 N. HAMILTON DRIVE
HIGH CLASS NEIGH. 9TH.
1 BLK. TO CAR & WILSHIRE BLV
PHONE OWNER. TR. 6865.

5-ROOM UPPER FLAT JUST FINISHED. HANCOCK PARK, CORNER BEVERLY & MARTEL. STRICTLY MODERN, INCL. FRIGIDAIRE. E & O. EXCLUSIVE. $60 MO. F. W. AHRENS, OWNER, 327 N. HIGHLAND.

5-RM. flat, 2 bedrooms, garage, $35 mo. 358 Laveta Ter., near Glendale Blvd. and Temple. PARAMORE EST. CO., MU. 6331.

5-RM. flat, strictly mod., quiet, exclusive neighborhood. 1 blk. 4th & Norton. See owner. VA. 5348.

5 LARGE, elegant rooms, attractive duplex. Very reasonable. $60. Garage. Near Westlake Park in Wilshire district. Ideal home. 334 S. Coronado.

5 rms., very modern; high class, $45. Reduced from $70. Nr. schools and cars. Ideal rm. 1307½ 9TH AVE. Near Pico. TR. 0207.

5 LOE. rms., new, $80-$85 mo. Close to Wilsh. bus. car & Carthay School. Fine neighborhood. Frigidaire. Col. Ex. & Locality Corp. WA. 1108.

5 LARGE rms. 1044 Cloverdale nr. La Brea & Country Club Dr. Hand decorated thruout. New. Desirable tenants can rent for $60 mo. EM. 8444.

5 RMS. 456 N. HAYWORTH, $50
5 big rms. upper south, near Fairfax High &Chl. 1st-class condition. Lge back yard fenced. Phone WH. 5895.

5-RM. UPPER, BRAND NEW. Most exquisite flat in city. Hand decorated walls, tile kitchen & bath. Unit heat. Gar. 833 S. Mariposa.

5 & 4-RM. lower, extra bed, dressing rm., janitor hot wtr. beaut. grnds. 3858 E. Whitehouse Place. WA. 0014.

5-RM. lower, newly dec. $45. 463 La Loma, ½ blk R & H cars. Call VA. 9153. Mariposa. Block south Ambassador Hotel. Open. See it.

5-RM. beaut. new sunny upper, $75. 8004½ Hollywood Blvd., near Melrose, bet. Wilton & Van Ness.

5-RM. upper duplex, newly dec., tile sink, bath. Gas. West Adams dist. 1723 W. 24th st. Owner, Ale. 1256.

5 LOE. rms., fine neigh., nr. bus & car line. 1 blk. N. Beverly Blvd., 2 blk. W. of Western. 4923 Elmwood Ave.

5 LOE. rms., new gar. Upr. NEW Hard. HOME. $55. Nr. L. A. HIGH. 4515 Saturn off West Blvd W & red cars.

5 LOE. rms., new lower, Arabian, gum woodwork, unit heat. Nr. U.C.L.A. Sc. car. Garage. 4344 Lockwood.

5-RM elegant upper south, also lower, 6th & Fig. AT. 8749.

FURNITURE—HOUSEHOLD
Sale, Exchange ...—29

O'BRIEN
Furniture Factory
Offering Entire Stock
At The Public At Less
THAN
Wholesale Prices
919 East 61st Street
Near AVALON & CENTRAL.

VERY UNUSUAL
opening set, solid mahogany, dress-ing cabinet, twin beds, hair mat-tresses, springs, all complete; guar-anteed; sacrifice. 1527 E. 4th st.

Stores, Shops, Lofts ...—30

MARKET FOR LEASE
45x90 ROBERTSON BLVD.
Will give very attractive lease to three months free to reliable party. Brick. Desirable location. Apply MONTGOMERY Housing Co.

SUNKEN BRICK store room, 18 by 40, on West First St., suitable for furniture store. Right landlord. Will give lease if desired. Apply 1220 W. First st.

$100,000 Radio Stock
Atwater Kent, Radiola, Paick, many other good makes; new and used models; prices start at $10.00. You can rent all-electric Ra-dio low as $2 mo. or D.C. sets low as $1 mo. Apply all rent on purchase price later, if desired.
DANZ DAY & NIGHT MUSIC MART
"RADIO HEADING ANYWAYS"
103 NO. SPRING ST.
Open nights to 10. Doors open 8 a.m. sharp.

BARGAINS IN NEW AND USED PIANOS ANNUAL CLEARANCE SALE
BIRKEL MUSIC COMPANY
446-48 So. Broadway
Westlake Branch 2402 West 7th.

BUNGALOW uprights, $125 up. Scores of other used guaranteed pianos, including Kimball, Mason & Hamlin, Knabe, Steinway, Chickering, Far-rand, Ludwig, Decker & Son—hundreds of others. Terms low as $1 weekly. Open all day Saturday. Wholesale Piano Warehouse, 1234 South Main street.

GLORIOUS $1750 Knabe parlor grand. Absolutely perfect. Like new. Artis-tic Persian & French Willon rugs, pia-nos, radios, ranges, refrig., bedding, linen, china, crystals, etc. 4729 Cen-ter, cor. Alameda. Attractive prices. Come prepared to buy. Big all day sale.

MEAT MARKET FOR SALE
In public market. Cash or terms. Will sell or lease. Located in Westlake section. Schoolboy trade. Call 2849 Cowell and ocean. Lambs, ostriches, ladies and boys' rides; sacrifice. 201 Apt. 203.

CORNER store on car line; 2 living rooms at rear or any kind of business. Cheap. CR. 4222.

BRACE in very small shop to work on; small investment; capable of taking charge of shop; will make good wages. Call 1131 Ardmore Ave.

SUB-LEASE
Good location for manufacturer's agent, 2 connecting rooms, rent reasonable. Call 1127 Wall st.

OFFICE FURNITURE
For rent, any amount. Best office furniture in town. Low rates. Ask for Mr. Wilson. 1st floor.

FINE 3-room suite, $60. Also 4 fine rooms, $45. Oak floors, tiled bath. Adults. 1141 Ardmore ave.

Furniture at Auction —30-A
Auction Thursday 10 A.M.
1425-27 W. 24TH ST., nr. Vermont. High grade & medium priced liv., din., bed., kit. furn., Chinese, Anglo-Persian & French Willon rugs, pia-nos, radios, ranges, refrig., bedding, linen, china, crystals, etc. 4729 Cen-ter, cor. Alameda. Attractive prices. Come prepared to buy. Big all day sale.
L. N. ABELL, Auctioneer. BE. 3028.

Auction Fri., 2 p.m.
2071½ Tamarind ave., near Santa Monica blvd. Beautiful 2-piece liv. room, Bed., living & dining room, rockers, tables, chairs, sewing ma-chine, kit. cabs. & utensils, gas range, dishes, bedding, curtains, fine oil & water color paintings. HOUSEHOLD EQUITY CO. Fence. Auctioneer, AX. 0018.

AUCTION
at 4508 S. MAIN ST. Every Friday evening at 9:30 a.m. Everything for your home, hotel, apartment. C. C. CALHOUN & CO., Inc. AX. 3820.

AUCTION, FRI. 10 A.M.
1848 WEST ADAMS ST.
Regular Friday sale. By all auc-tioneers. Household goods, piano, etc. H. B. NASH & ASSOCIATES AUCTS.

Furniture Wanted —30-W
WE. 6291
WANTED FOR CASH, furniture of EVERY QUALITY. Also musical in-struments, oriental rugs, brica-brac, silver, linens, antiques, etc. We buy at once & remove at your convenience. Lewis H. Hart. WE.8297

WE pay you highest prices CASH for your Household goods, all part with honest appraisement. Be dealing with gentlemanly solici-tor. CALL
C. F. CALHOUN & CO., INC.
AX. 3820.

Offices and Desk Space —31
WILL LEASE FOR TERM OF YEARS
8400 Square Feet
OFFICE SPACE
CONSISTING OF ENTIRE SECOND AND THIRD FLOORS of a
New Modern
OFFICE BUILDING
CLOSE IN. COOL, LIGHT & AIR. CONVENIENT TO CENTER OF CONGESTED DISTRICT. SATISFAC-TOR & JANITOR SERVICE.
Available Sept. First
WILL INSTALL REQUIRED PARTITIONS FOR TENANT. RENT FLOOR COME IN AND SEE PLANS.
LY 4300 SQUARE FEET SUITE WILL LEASE EITHER OR BOTH FLOORS. SEE PLANS AT
717 W. PICO
EAST 8TH ST. ROOM 403-3

FINE LIGHT OFFICE 25' by 27'
S.E. cor. 3rd & Spring to 7A. 8th. Convenient to Car Lines.
S.E. cor. 4th & Main st. to 6th. Between wholesale & retail districts.
Layne Wood Turner Bldg.

FURN. or unfurn. suite for re-sponsible party with all facilities. Good re-ception room; stenographer if desir-ed. Adjoining cafe may be had. FINANCIAL INSTITUTE.

FOR RENT—A FINE GOOD OFFICE ON LOBBY FLOOR OF
FACING STREET, FAVORABLE RENTAL. 1131 ASK FOR 1ST AVENUE.

SUB-LEASE
Good location for manufacturer's agent, 2 connecting rooms, rent reasonable. Call 1127 Wall st.

OFFICE FURNITURE
For rent, any amount. Best office furniture in town. Low rates. Ask for Mr. Wilson. 1st floor.

FINE 3-room suite, $60. Also 4 fine rooms, $45. Oak floors, tiled bath. Adults. 1141 Ardmore ave.

FURNITURE—HOUSEHOLD
Sale, Exchange ...—29

RUGS, 2 taupe English Chenille, axm-inster, size 12x27 ft. & 12x12 ft., only 60% of their value. Phone 8th & F. SANTA MONICA 1000.

BLDG. coming down; 1st floor; 2 rooms of high-grade oak chairs, tables, desks, etc., must be sold; terms. 1045 N. Gerona, Boyle Heights.

HOUSEHOLD BED VICTROLA
1045 N. Gerona, Boyle Heights.

FOR sale, very fine Duofold; must be seen to be appreciated; $75. Phone 1006 S. Bridge. TU. 5405

ORDERED out several Victrolas and Orthophonics; $10 up. Victrola Shop, 1731 W. Seventh. MA. 0731.

BEDS $1.50. Davenport & chair, $12.50; used furniture at 1/2 price. 1731 W. Seventh. MA. 0731.

FURN. for 3-room house, $150. Phone 1006 S. Bridge. TU. 5405

FURN. store for sale; cheap rent; good location. 1006 S. Bridge. TU. 5405

AUTOMOBILES, ETC.—
Miscellaneous

Coaches for Sale —40-E

Oak. All Am. Coach. '28
$215 dn. Bal. 18 mo. 1051 W. Wash.

OLDSMOBILE 6 Luxe coach, 1925-26 series; has orig. finish, like brand new, disc wheels, special trunk and rack, taken on trade, will sell at trem. sacrifice; liberal payments arranged, $125 down. 507 S. Flower.

OVERLAND 6 coach, '24, good con. A bary. $100 dn. 1205 N. Broadway.

STUDEBAKER 1926 Big 6 Coach, in splendid condition, good tires. Fully equipped. Special at $585. Terms. 1401 N. VINE.

Trucks, Delivery Cars —40-L

1926 1½-ton Graham, dual tires.
1926 1½-ton Graham, single tires.
1926 1½-ton G.M.C.
1927 2-ton G.M.C. 6-cyl. motor.
1928 2-ton G.M.C., 6-cyl., dual trs.
Also Fords and Chevrolets.
1923 Jewett touring $100.

General Motor Truck Co.
1850 E. Washington St.

CUT THIS OUT
Pagcol 2-ton stake $400
Graham 1½ flat $500
The place for reliable trucks.
FAGEOL 770 E. 9TH ST.

SEE THIS
1½-ton G.M.C. Gd. rub., overhauled & gd. shape. Owner unable to pay, turned truck to us. A real buy.
GARAGE—318 W. 11TH ST.

Sterling Factory Branch
Sterling 6-Wheeler
Packard & Mack Dumps cheap
Sterling Pneu. Dump.
2323 EAST NINTH ST.

GRAHAM Bros. 1-T. stake truck, '25 model, dual wheels, rubber, $395. THOMPSON-DE JARNETTE CO. 1501 S. Figueroa. Open eves. & Sun.

LAWTON 5-T. truck, 32 rubber, flat shape. Own. going away. Must see. $250. WE. 1797.

FORD 1-ton trucks with panel bodies, suitable for package delivery. 2625 SANTA FE AVE.

FORD 1925 Truck, 1-ton capacity. Flat body, repainted, cheap. $295. Baldwin's Lot, 1124 S. Figueroa.

FAGEOL 1½-ton truck, perfect condition, also Loco, tow truck, fully equipped. 1680 N. WESTERN.

FORD 1-ton trucks, delivered. Good selection. 436 E. 7th st. MI. 0629.

FEDERAL Big 6 Stake 38x8 Duals. $3100. Federal Motor Co. WE. 5331.

Trucks Wanted 40-LL

FORD 1-ton stake, will pay $50 to $75 cash. WH. 6336.

Trailers —40-M

PIKE TRAILERS, 2, 4, 6 wheelers for sale or rent. PIKE AUTO TRAILER WORKS, 2615 SANTA FE AVE.

Trucks for Hire —40-N

TRUCKS for rent, with or without drivers. 430 E. 7th. MI. 0628.

Automobiles Wanted —40-P

WANTED FOR CASH
100 USED CARS
HENRY B. AYERS CO
Top prices, one or a dozen. We specialize in Buicks. Get our bid. Phone WE. 3496.

HENRY B. AYERS CO.
1237 S. FIGUEROA

CASH FOR YOUR AUTO
Any model, in good condition. Courteous treatment. Bring your car in or buyer will call.
WE. 9028.
FRANK LOZIER
1350 South Figueroa.

Cash For Your Car
Highest price paid. Free Appraisals.
Kelley Kar Co.
1225 S. FIGUEROA. (EST. 1916.)
WE ALWAYS PAY TOP PRICES
FOR THE MODEL CARS
Andrews & Andrews
1051 W. WASHINGTON WE. 3959

WANT—100—FORDS
All models. We pay more. Mr. Ross. J. A. MACNEIL & SON
LATE MODEL CLOSED CAR
Wanted. Will consider roadster. Will pay cash or buy equity.
MR. BENNER. ME. 7367.

WANTED, late model coupe, rds. or sedan. Private party will pay all cash or equity. See Mr. Moore, 701 S. New Hampshire. DR. 9272.

WANTED—Late mod. closed car or rd. from private party. Pay all cash. Will pay $275 or bring car where work. 1134 SO. GRAND.

All Night & Day Auto Mkt.
1227 SOUTH MAIN ST.

LATE model coupes & sedans or rds.-trs. with rumble seat. Will pay cash. The Noble Co., 1801 S. FIG.

WANT late closed car for $1500 worth of gilt-edge stock. GL. 3382 after 5.

WANT Buick coupe or sedan, '26-'27 or '28 model. Phone Jones, WE. 2496.

WANT LATE MODEL AUTO. Will give 5 D. or part. Cash. TU. 8869.

WILL trade $1000 eq. in lot on Angelus Vista for late mod. auto. AX. 4784.

PRIVATE party wants Pontiac coach for cash. CLARK, HO. 2142.

FORDS FORDS FORDS
Wanted for cash. 108 W. PICO.

POULTRY AND SUPPLIES—
Poultry and Supplies —44

MONEY wanted to invest in chickens. $100 invested now in the right kind of chickens will make you $36 per year, with no work, no worry. Will mail your profits monthly. 225 Byrne Bldg., 253 S. Broadway. TU. 4848. We sell hatching eggs. Orders listed daily.

1300 3 mos. W.L. pullets; 800 4 & 5 mos. Barred Rock pullets; 600 5 & 6 mos. Rhode Island Red pullets. See F. H. Allen, 14535 Victory Blvd., Van Nuys.

POULTRY WANTED
Highest prices paid. Call anywhere. City Poultry, 2923 E. Hope. CY. 6263.

ALL varieties of thoroughbred baby chicks on hand every day.
REDWING HATCHERY
2046 E. Florence. OL. 6893.

POULTRY WANTED — ALL KINDS. Will call anywhere. STAR POULTRY, 1250 E. 22nd st. HU. 0634.

PETS AND SUPPLIES—
For Sale, Exchange, Wanted

Dogs —46-C

POLICE pups, stud dogs. Von Beck man Board & Train. Kennels, Ventura Blv. & Vineland. N. Holly. 1202-J

HOUSES—
For Sale
Miscellaneous —50

7 ROOMS 2 TILE BATHS
WONDERFUL VALUE
Spanish. Beautifully decorated. Elec. refrig. Enclosed patio. A home in every detail. Priced to sell quickly. Mrs. Shepherd, GL. 5154 or Sun. & eves. Westview, E. 1011.

JUST COMPLETED
7-room Spanish home, 2 blks. south of Wilshire Blvd. on S. Hobart. 3 bedrms. 2 baths. Copeland refrig. All the latest modern features. Large front patio. Rear yard fenced. Call Mrs. Eddy, DR. 8147 or VA. 4909 evenings.

WINDSOR SQUARE DIST.
Restricted district, surrounded by fine homes, convenient to golf club, schools, stores and two car lines. Excellent radio reception. Ocean breeze and mountain view. English design, three bedrooms, tile bath, etc. Complete in every way. You will appreciate and want this fine home. Let us show you. Call MR. BLAKELEY, VErmont 1369.

EXTRA SPECIAL
DUPLEX
$14,950
Here's a 2-story 6-room up and down income duplex of property. Located near schools and car line. West of Beverly. Wonderful value for immediate sale. Terms to be arranged. No brokers. WH. 6023.

HOME OF EXCEPTIONAL MERIT
Built by owner for owner. Is ideal for his own home. 7 rms., 3 bedrms., 2 baths. A remarkable sacrifice. Will sell furnished.
163 North Citrus Ave.
Open for inspection 1 to 5 p.m.
HOWARD & BOSWELL
S.E. cor. 6th & Oxford. DU. 1845

ONE OF THE OUTSTANDING BUYS IN WESTWOOD

A Lovely Spanish Stucco
4 Rooms—2 Bedrooms.
Breakfast nook, real fireplace. French window. Can be purchased this week at $5750. EASY TERMS. Phone NUtual 4221. Station 26. for particulars.

STOP—INSPECT
144 and 146 N. Stanley Dr., Beverly Hills. Two complete, modern, refined. Price and beauty will astound you. OWNER WA. 1474.

OWNER GOING TO NEW YORK—Adams bungalow must be sold this week. Only $5700. Worth $7500. Easy terms. 524 Byrne Bldg. TU. 1792.

BARGAIN—
Beaut. 6-R. Pasadena stucco bung. Tile bath, sun porch, furnace, firplc. srs. Trees. Only $7950. Pay like rent. Wakefield 1481.

Buy 581 Lillian Way nr. Wilshire C. Club. 6 rms. 3 bdrms. $1500 cash. Owner will offer. Owner, FI. 4667.

HOUSE and 4 acres, wond. loc. in Roscoe, beautiful shrubbery, large chicken yard; a wonderful buy. Act quick. Owner, 1204 Grosse Bldg.

FIVE-room modern stucco, full basement, garage, fifteen fruit trees. Magnificent view. 1120 Sunshine Terrace, near Studio City.

5-ROOM modern house, furnished. 3rd ave. nr. Wash. $12,500. terms. 1146 S. 4TH AVE.

NEW 6-rm. stucco, real home. $7650. Terms. Wakefield 1481, Pasadena.

West and Northwest —50-A

OWNER'S SACRIFICE
Positively the finest, most complete 7-R. new bung. for the money west of Robertson Blvd., near Pico, schl., stores, 8c bus service. Marvelous house, with large tiled & decorated rooms, tile, etc. This is underpriced $2000 at $7950, but MUST BE SOLD. See Key at 8858 W. PICO BLV. OX. 5415.

SPANISH 7 rooms, 3 baths, $9500. ENGLISH, 7 rooms, 1½ baths, $8500. Both new with every up-to-date feature. Electric refrigerators, Sanitas, mahogany, etc. Highest ground Wilshire district, only one block west of La Brea, bet. Pico & Wilshire. These are the greatest bargains offered in this section.
MR. BANKS, 5126 W. PICO.

A REAL BARGAIN
6-rm. Eng. stucco & garage. Lot 45x125. High ground, near school and cars. Price $6250. 2043 Bedford st. WH. 0690.

To Be Sold
Spanish stucco home, modern, 5 rms., flowers, lawn, shrubs & trees. 717 N. MANSFIELD AVE.

ON BEAUTIFUL WIDE COUNTRY CLUB BLVD. NO. 6643 IN Carthay Center, 1 blk. from school. An entirely unusual home, well built. Owner says sell. See it today. OR. 1156

AN ideal home, close to schools and cars. 7 rooms, sun room, large sleeping porch, three lavatories, double garage, fine neighborhood. $13,750. 1654 Fifth avenue. EMpire 2747.

SMART new 6-rm. Spanish on full lot. West Pico district between La Brea & Fairfax. Price $5500, terms, or $5250 cash. Unusual value.
MR. BANKS, 5126 W. PICO.

LAST CHANCE
To make offer on 7-r. 2-bath Eng. stucco home. Owner must sell. 2127 N. Bronson. HE. 0642. Open 10-4

3131 HAMILTON WAY—6-room bungalow, on view lot. 1 blk. Hollywood car. Sacrifice price of $6250. Easy good terms. GEO. E. SPAIN, 3505 Sunset Blvd. GL. 6715.

ONLY $5500 cash, balance less than rent. Model Spanish home, only 15 minutes from downtown. Near schools, nr. Los Feliz and Sunset. OL. 3111.

$10,750. Carthay Circle Bargain. $10,750. New 7-rm., 3 bedrms., 2 baths. Sanitas. Unit heat. Elec. dishwasher. 6514 Kulalia. OR. 1916.

BEAUTIFUL SPANISH HOME
15 minutes downtown on concrete street. Assessments all paid. $500 cash, $71 monthly. OL. 4410.

BUILDER FAILING—Quickly must sell new 5-unit 6-room stucco. Unit heating, basement, large lot. View of Silver Lake. Phone OLympia 6303.

5-R. colonial, tile sink, bath, h.w. firs., Fine lawn, shrubs, fruit, flowers. $5300. $750 cash. Nice home for you. 4070 W. Adams. FM. 4358.

VETERANS. $5000, new stucc., 5-R. & brk. rm., San. Tif. liv. R. 14x20, barrel roof, nat. gum, sep. shr. Dbl. gar. 2406 S. Hauser. NO. 9875.

BEAUTIFUL NEW ENGLISH
6-rm. and bk.-r. tile bath, dbl. gar. Good loc. Only $6850. Terms. You'll like it. 1483 Crest Dr. WH. 4162.

6-R. stucco, 2 garages, nr. school. Lawn, shrubs. $7000. See Owner, 416 N. Orlando. OR. 9601.

7-RM. stucco, dbl. gar., servants' qtrs. Lot 50x163. B zone. Nr. La Brea & Melrose. $8500. OR. 2814.

BARGAIN—Beautiful new 5-rm. stuc. Dbl. gar. High loc. 3 5c car lines. Nr. Echo Park. 1250 IONIA ST.

CARTHAY CIRCLE
7 RM. BUNGALOW $11,500
3 tile baths: Take lot OR. 1281

HOUSES—
For Sale

West and Northwest —50-A

FROM A
Merchandising Idea
to the
LARGEST EXCLUSIVE HOME SELLING ORGANIZATION IN LOS ANGELES
IN 18 MONTHS
Owners and exclusive agents for real homes. Hundreds to select from. No high pressure methods, select what you want.
A HOME'S THE THING
HOMEHOLDERS CO.
7922 Beverly Blvd. ORe. 1211.

IT MUST BE DONE
$75 Mthly.—$1000 Cash
$75 per mo. includes everything. We offer the outstanding buy of Beverly Hills district, new & beautiful; 7-room Spanish home, ultra appointments, fish pond. Frigidaire, sanitas walls, other features too numerous to mention. Worth $11,000. Will sell for $9850.
IT MUST BE DONE.
Hermer, 6601 Wilshire, OR. 1241.

DIRT CHEAP
9 ROOMS, 3 BATHS, $13,950
NEAR WILSHIRE & CARTHAY
2-STORY SPAN. 4000 D.W.P.
Positively biggest snap ever offered in this choice close-in location. MR. KERNEHAN, OR. 1121.

SACRIFICE $18,500
BEAUTIFUL English bungalow, 3 bedrooms, 2 baths, lot 70 by 150, ½ block from Wilshire Country Club. 523 N. Lillian Way, shown by appointment only. Call RE. 2390.

OWNER'S SACRIFICE
9-rm. furn. home, 3 baths, $15,000 less than actual cost to close estate. 230 S. Irving. WA. 9526. WH. 5823

$7150—A BARGAIN
New 6-rm. model Span. home, cor. lot, all assmts. pd. Terms, 5c car line, shop, dist. schools. L. Caldwell, owner, 2959 Hillcrest Dr.

NEW Windsor Square, Plymouth between 1st and Beverly. $13,500. 6-room stucco. 3 bedrooms, 2 baths. Very attractive. Terms. Mr. Morey or Mr. Lewis. 206 Central Bldg. TR. 5051.

COST $9180, NOW $7775
A fine 6-R. Eng. bung. $700 CA. sh. rm. F. & rear, fine rd. Dist. of Guy M. Bunch, Realtor. WH. 2311. 301 S. Fairfax at 3rd St.

WANT clear lots for my home on Rimpau Blvd. between Wilshire & Country Club. Courtesy to brok. CR. 5866

$3000 SACRIFICE for quick sale. Full price $6875. Liberal terms for right party. 7922 BEVERLY BLVD.

SACRIFICE 5-rm. stuc. W. car. Take lot part pymt., bal. easy. WI. 6058.

9-RM. home, $10,000 less than cost for $22,500. Own. TU. 2722, 599636.

6 BEAUT. rms. below Val. E. Z. terms. OWNER, 1331 Marne. OR. 4883.

7-rm. house, 3 baths, $7500. Will trade to suit buyer. See at 1722 W. 22nd.

BUNGALOW, 2 lots 50x140 ea. $2500. Elysian Echo Pk. 1419 Cerro Gordo.

SACRIFICE $14,500—6-rm. bung., 2 baths. Nr. L.A. High. WH. 8581.

South and Southwest —50-B

BARGAIN
IN RECONDITIONED HOME
A modern 5-room colonial on hillside view lot. Has been occupied, but completely refinished, better than new. Ivory tile kitchen and bath, new wall paper, linoleum, hardwood floors. Newly painted inside and out. The first real prospect who is looking for a real home will buy this. Better hurry. Only $250 down, balance like rent. Call Mr. Connors, VErmont 7339. Evenings, VEr. 4029.

FOR SALE OR TRADE
1953 W. 68th st., west of Western. No reasonable offer refused. Key next door. 5 rooms, double garage, modern in and out terms. Phone Montgomery, HO 4912.

Foreclosure, 5 rooms, new, modern stucco, for rent, less than cost. 2707 W. 77TH ST.

$5500 SACRIFICE
6-rm. modern home near Vermont & 42 st. Easy terms. 6219 S. Vermont. VE. 2186.

FORECLOSURE ON CORNER
Cut from $6750 to $4950. $950 dn. 6-rm. stucco flat west Western school, stores everything. Key 6804 Western. TH 4261. Eve. RO. 7097.

CHARMING Eng. cott. 5 rms. & breakfast nook. 2 tile baths. Double sar. Convenient to grammar & junior high schools. Phone 9-12, 3-8. WH. 9661. Address 2107 W. 76 St.

ONLY $5250 — 6 rooms, $250 cash, $50 mo., inc. all interest, fine district, sewer paid, real fireplace, garage, everything necessary. Key 5801 West Blvd. VErmont 0140.

PRETTY 5-rm. bung. nr. Figueroa; $1000 under appraised value. Very easy terms. Reliable party. Owner, 436 W. 56th st. AX. 7472.

THREE FOUR—FIVE—SIX
ROOM BUNGALOWS, foreclosures, $50 to $100 down, low monthly pays. P. & P. Mtg. 7575 S. Bdwy.

A REAL BUNGALOW 5-rm. all modern home. $4500. $500 dn. small monthly payments. Also 7-rm. all modern. $6200. $600 down. 1425 W. 37th pl.

$45 MONTH, $500 down, buys five rm. modern stucco near stores and transportation. ½ blk. to Vermont. Will rent. Call 4221 S. VERMONT.

$5250. $1000 CASH
6-rm. bungalow, St. Andrews, ½ blk. 54 St. Must sell. VE. 8782.

POR sale to close estate, House & lot 2811 Wilsonsin nr. Exposition Pk. Executor, 345 Wilcox Bldg. MU. 7924.

$250 DOWN. 5-room frame, hardwood floors, near car & schools. $4400. 9624 S. Vermont. TH. 9345.

$3500 FULL price. 5-rm. mod., all clear, $500 dn. $25 mo. incl. int. or $500 cash & $250 mo. 8505 S. Bdwy.

TO CLOSE ESTATE
7-room house at 1724 W. 41st Pl. Sacrifice for cash. ME. 3760

$3000 DOWN, 5-room, lot. W. 68th st. $5500. $500 dn. $40 mo. 6811 S. BROADWAY.

$100 DN. New 5-rm. mod. stucco, W. side. Take car dn. pymt. for $4500. TU. 3135.

5-RM. mod. bung., $4750. $500 cash. Tile bath & sink, shrubs. TH. 7942.

$750 Down, 5 large rms., lot 40x135. Price $4500. 1760 E. 57th. TU. 44604.

$3000—$750 dn. Beaut. mod. 7-rm., dbl. gar. 1727 W. 67 st. TH. 7265.

East and Southeast —50-C

AN exceptional opportunity to obtain a real home. Moving into new place. Will take bank appraisal for place. 7-rm. house. Central loc. Reas. terms. Owner.
LLOYD KING. DE. 1121.
6350 MALABAR ST.

2-5 RM. HOUSES
$6000. (For colored.) Both modern. 50-ft. lot, west of Central. Easy terms. 2009 E. 4th. ANgelus 9311.

ONLY $4000. $500 cash, $30 mo. 6-rm. 2 bedrms. Garage. Lot 56x130 ft. Paved street, near Manchester. P.E. car. Hol. Grant Bldg. TUcker 6843. Pitzroy 1597.

5-RM. new stucco. 1318 S. Simmons. Montebello Park. Attr. priced. Clear lot. 1st T.D. good as cash. Or easy payment. Write A. E. Redmon, 620 Alexander st., Glendale, Cal.

North and Northeast —50-F

$5200. $900 DOWN. 5 rm. mod. Spanish stucco, nr. Sch. Close in. Unusually well built by owner. CA. 3621.

BUY our view home, 5-rm. bung. Fireplace, cellar, cor. lot, 2 blks. schl. 56 car. $4600. terms. CA. 6004.

$4500 buys 5-rm. hse. partly furnished. Easy terms. Lovely view. Near Franklin Hi School. 761 Holland av.

Furnished Houses —50-K

5 RMS. 4 bdrms. 3 baths, new, beau. furn. Big barg. HE. 7632.

HOLLYWOOD—
For Sale, Exchange, Etc.

YOU will never be satisfied to live anywhere else—after spending an hour enjoying the magnificence of CARLIN G. SMITH'S newest development.
Hollywood Hilltops
The blue-ribbon subdivision. Come, see, survey, electrolliers, paved street, underground conduit, sidewalks.
The last word and priced far below its real worth. Preferential prices prevail.
You can save considerable money by investing today.
CARLIN G. SMITH INC.
City Office Branch Office
714 So. Hill st. 1701 Laurel Canyon

SACRIFICE to close partnership. Beautiful Spanish home of 1 & 2-sty., all tiled roof design, 7 rms., 2 baths, patio, balconies, fountain. Only 5 min. from center Hollywd. Must be sold. Phone 559550.

BY owner at sacrifice, beautiful house on Los Feliz Blvd. 8 rms. 2 baths. 2-car gar. Corner lot, furnished or unfurn. Address D. box 447, Times Branch.

NEAR Vine & Melrose, 50 ft. on Waring ave., south side, 3rd lot from Vine, 2 blks. north of Melrose. 5-rm. bungalow on it, rented. Residential income zone. Owner, FA. 0595.

WANTED—6 or 7 rm. hse. 3 bedrms. Dbl. gar. Hollywood or Beverly in exchange for 5-rm. hse. Pay difference. OX. 3697.

2 NEW duplexes, 7 rms., 2 baths. Income $4200. Take part clear trade. Harrington, GR. 3442. OX. 5090.

THE best big bargain lot in Studio City dist. Tree-covered. Beautiful view. Only $10 mo. Owner, OX. 7851

445 N. King's Road. 7-room, 2 baths, all the latest features. Open for inspection. You will like it. OR. 1601.

$7400. $1000 DOWN. 100 mo. New 7-rm. stucco (worth $12,000). WOOD-WORTH, 3d St. Rm. 706. FA. 5509.

BEAUTIFUL Hollywood home. Sunset Blvd., for other property. HOl. 2760.

HOLLYWOOD—
For Sale, Exchange, Etc.

GENUINE BARGAIN
This 7-room bungalow, huge living room with beveled French doors. Kitchen with Frigidaire and twin tile sink. 3 master bedrooms. 2 colored tile baths with shower. A sun room. Center hall 6x36 with hand painting in wall. A 65-ft. steel aerial for radio. Marine garden with fountain. Hillies, etc. See this home in West Hollywood near Sunset, close to schools and shops. Reduced price $12,000. Terms.

MR. TATT — OXford 6702.
The Frank Meline Co.
9100 Santa Monica Blvd.
BEVERLY HILLS.

BUY A LOT from us and we will build you a home, and save you money. Builtrwrth, TU. 3505. HE. 0361.

BEST offer takes my 6-r. stucco. 139 S. Crescent Hts. Blv. 595-977.

NORTH HOLLYWOOD—
For Sale, Exchange, Etc.

THE LOWEST PRICED BIG LOT in Studio City, North Hollywood. Tree-covered. $10 per month buys OWNER. OXford 7851.

QUARTER acre, full of fruit, heart of STUDIO CITY. Only $10 per month. Phone owner, OX. 7851. HURRY.

BEVERLY HILLS—
For Sale, Exchange, Etc.

"BARGAINS ONLY"
$22,500
(Sold Under Foreclosure)
AN IDEAL PARADISE
8-ROOM, HILLSIDE HOME
One block north of Sunset.

Most exclusive location adjoining palatial estates.
Marvelous view all sides.
No climb.
5 bedrooms, 3 baths. 45-foot patio, pergola, fountain, rare tropical shrubbery. Frigidaire.
ACTUAL COST $45,000.
Owner's loss. Your gain.
$5000 cash needed.

See ARTHUR M. KELLEY or WALTER R. HOLLAND, "Beverly Hills Home Specialists"
The Frank Meline Co.
Exclusive Agents.
442 No. Canon Dr., Beverly Hills.
OXford 6171. Eves. OXford 2733.

Headquarters
For Exclusive Homes
North of Santa Monica Blvd.
Let us be your
See us for courteous, efficient service.

ARTHUR M. KELLEY or WALTER R. HOLLAND
"Beverly Hills Home Specialists"
The Frank Meline Co.
Original subdividers of Beverly Hills.
442 No. Canon Dr., Beverly Hills.
OXford 6171. Eves. OXford 2733.

Not $40,000; Just $27,000
COMPARE THIS STYLE AND QUALITY WITH $40,000 HOMES.
Artistic Spanish House
On large level lot N. of Santa Monica Blvd. in the better district. It has 10 rms., 4 bedrms. and maid's room. Center hall entrance. Tile bath and stairway. For appointment call E. W. MACKRUTH, OX. 2863. OX. 3697.

A REAL BARGAIN
Have 60-foot close to new Beverly Hills High School. Price $4500. $1215 cash.
Balance easy terms.
WALTER H. McCARTY CORP.
Wilshire at Speedway. OX. 6147.

TRADE
Your lot in Tract 3535 or 7710 for new 4 bed. 2 baths, Spanish home. Value $16,000.
OXford 1181.

THE best at a bargain—a house of distinction and elegance. Near Sunset. Lot 100x190. 4 maid bedrooms and 4 baths. Has 2 quarters. $37,500. Kem & Elkins, agents, 423 N. Camden Drive, Beverly Hills. OX. 1171.

SACRIFICE
Beautiful 7-room Spanish home, 313 S. La Peer. Must sell at ridiculously low price. $7000 will handle. Call Ted Sackett or Miss Cooke for appt. OX. 3904. eves., GL. 6329.

BUILDERS — this income lot & act now. 95 ft. frontage, ½ block of new University of Calif. campus & business centre-sale opening price of $7500—terms. Concrete streets, electrollers, sewers, telephone & elec. lines on conduit. Call Mrs. Fitz-William. GL. 5153, or eves. & Sun. DR. 4089.

WESTWOOD
ATTENTION BUILDERS
4 high view 55 ft. residential lots all together, $3500 each. Close to schools, stores, transportation and near Univ. of Calif. Phone DR. 8147 or VA. 4909 evenings. Mrs. Eddy.

HOLMBY HILLS
This distinctive parcel of ground ideally located can be bought at the unusual price of $17,000 per acre. Phone for appointment. WH. 6023.

SANTA MONICA BOULEVARD
Business frontage of unequaled value—can be bought with only $24,000. Call for particulars call Mrs. Fitz-William. GL. 5153. or Sun & eves. DR. 4089.

WILSHIRE BOULEVARD CORNER
$460 PER FOOT
1 block from major intersection. 130 ft. frontage. Owner, DR. 1147. Mrs. Eddy, or VA. 4909 evenings.

APARTMENT SITES
Burnside near Wilshire $9300
Cochrane near Wilshire $7850
Mansfield near Wilshire $10,500
S. A. Greenlee Co., Inc.
5314 Wilshire Blvd. WH. 7505.

RESIDENCE LOT 64x136.
$6250 WESTWOOD HILLS $6250
Located within 2 blocks of University of California grounds. Fine view of ocean and mountains. Full price $6250 on easy terms. Phone Mr. Hanron. NUtual 4321.

$2500
Wonderful View Lot
12 minutes downtown, Hollyrd way. Concrete streets, ornamental lights, sewer paid for. $250 cash, balance three years. Phone OLympia 4709.

DUPLEX CORNER
110x158 .....$4500
North of Wilshire Blvd. Some terms. Builders take part. Owner, Call Johnson, ORegon 1121.

BUILDERS ATTENTION
Res. and Duplex lots, W. Pico Dis., to resp. bldrs. Trust Deed subject to conserv. const. loan. EM. 5061.

BIRCH VALLEY—Best of the close in. Beautiful view lot, 60-foot frontage on paved street, best of restrictions. Five-cent fare. Only $280 down, balance 2 years. OX. 7806.

ACT ON THIS
WILSHIRE BLVD. FRONTAGE
$1.75 PER SQ. FT.
This is a real buy—and must be sold. Exclusive. Phone Mrs. Shepherd. GL. 5154, or Sun. & eves. CRestview 8186.

PRICE $3750
Flat Or Court Site
80 BY 145
Owner, Mr. PETTIT. Trinity 2761.
WILSHIRE BLVD.

A little vision means future independence. BUY WILSHIRE NOW. Can deliver a corner on this Fifth Ave. at 20th. Best of a ridiculously low price. $7000 will handle. Call Ted Sackett or Miss Cooke for appt. OX. 3904. eves., GL. 6329.

BUILDERS — this income lot & act now. 95 ft. frontage, ½ block of new University of Calif. campus & business centre-sale opening price of $7500—terms. Concrete streets, electrollers, sewers, telephone & elec. lines on conduit. Call Mrs. Fitz-William. GL. 5153, or eves. & Sun. DR. 4089.

WESTWOOD
ATTENTION BUILDERS
4 high view 55 ft. residential lots all together, $3500 each. Close to schools, stores, transportation and near Univ. of Calif. Phone DR. 8147 or VA. 4909 evenings. Mrs. Eddy.

BEVERLY HILLS—
For Sale, Exchange, Etc.

"BARGAINS ONLY"
$22,500
(Sold Under Foreclosure)
AN IDEAL PARADISE
8-ROOM, HILLSIDE HOME
One block north of Sunset.

Most exclusive location adjoining palatial estates.
Marvelous view all sides.
No climb.
5 bedrooms, 3 baths. 45-foot patio, pergola, fountain, rare tropical shrubbery. Frigidaire.
ACTUAL COST $45,000.
Owner's loss. Your gain.
$5000 cash needed.

See ARTHUR M. KELLEY or WALTER R. HOLLAND,
"Beverly Hills Home Specialists"
The Frank Meline Co.
Exclusive Agents.
442 No. Canon Dr., Beverly Hills.
OXford 6171. Eves. OXford 2733.

Headquarters
For Exclusive Homes
North of Santa Monica Blvd.
Let us be your
See us for courteous, efficient service.

ARTHUR M. KELLEY or WALTER R. HOLLAND
"Beverly Hills Home Specialists"
The Frank Meline Co.
Original subdividers of Beverly Hills.
442 No. Canon Dr., Beverly Hills.
OXford 6171. Eves. OXford 2733.

Not $40,000; Just $27,000
COMPARE THIS STYLE AND QUALITY WITH $40,000 HOMES.
Artistic Spanish House
On large level lot N. of Santa Monica Blvd. in the better district. It has 10 rms., 4 bedrms. and maid's room. Center hall entrance. Tile bath and stairway. For appointment call E. W. MACKRUTH, OX. 2863. OX. 3697.

A REAL BARGAIN
Have 60-foot close to new Beverly Hills High School. Price $4500. $1215 cash.
Balance easy terms.
WALTER H. McCARTY CORP.
Wilshire at Speedway. OX. 6147.

TRADE
Your lot in Tract 3535 or 7710 for new 4 bed. 2 baths, Spanish home. Value $16,000.
OXford 1181.

THE best at a bargain—a house of distinction and elegance. Near Sunset. Lot 100x190. 4 maid bedrooms and 4 baths. Has 2 quarters. $37,500. Kem & Elkins, agents, 423 N. Camden Drive, Beverly Hills. OX. 1171.

SACRIFICE
Beautiful 7-room Spanish home, 313 S. La Peer. Must sell at ridiculously low price. $7000 will handle. Call Ted Sackett or Miss Cooke for appt. OX. 3904. eves., GL. 6329.

BUILDERS — this income lot & act now. 95 ft. frontage, ½ block of new University of Calif. campus & business centre-sale opening price of $7500—terms. Concrete streets, electrollers, sewers, telephone & elec. lines on conduit. Call Mrs. Fitz-William. GL. 5153, or eves. & Sun. DR. 4089.

WESTWOOD
ATTENTION BUILDERS
4 high view 55 ft. residential lots all together, $3500 each. Close to schools, stores, transportation and near Univ. of Calif. Phone DR. 8147 or VA. 4909 evenings. Mrs. Eddy.

HOLMBY HILLS
This distinctive parcel of ground ideally located can be bought at the unusual price of $17,000 per acre. Phone for appointment. WH. 6023.

SANTA MONICA BOULEVARD
Business frontage of unequaled value—can be bought with only $24,000. Call for particulars call Mrs. Fitz-William. GL. 5153. or Sun & eves. DR. 4089.

WILSHIRE BOULEVARD CORNER
$460 PER FOOT
1 block from major intersection. 130 ft. frontage. Owner, DR. 1147. Mrs. Eddy, or VA. 4909 evenings.

APARTMENT SITES
Burnside near Wilshire $9300
Cochrane near Wilshire $7850
Mansfield near Wilshire $10,500
S. A. Greenlee Co., Inc.
5314 Wilshire Blvd. WH. 7505.

RESIDENCE LOT 64x136.
$6250 WESTWOOD HILLS $6250
Located within 2 blocks of University of California grounds. Fine view of ocean and mountains. Full price $6250 on easy terms. Phone Mr. Hanron. NUtual 4321.

$2500
Wonderful View Lot
12 minutes downtown, Hollyrd way. Concrete streets, ornamental lights, sewer paid for. $250 cash, balance three years. Phone OLympia 4709.

DUPLEX CORNER
110x158 .....$4500
North of Wilshire Blvd. Some terms. Builders take part. Owner, Call Johnson, ORegon 1121.

BUILDERS ATTENTION
Res. and Duplex lots, W. Pico Dis., to resp. bldrs. Trust Deed subject to conserv. const. loan. EM. 5061.

BIRCH VALLEY—Best of the close in. Beautiful view lot, 60-foot frontage on paved street, best of restrictions. Five-cent fare. Only $280 down, balance 2 years. OX. 7806.

ACT ON THIS
WILSHIRE BLVD. FRONTAGE
$1.75 PER SQ. FT.
This is a real buy—and must be sold. Exclusive. Phone Mrs. Shepherd. GL. 5154, or Sun. & eves. CRestview 8186.

PRICE $3750
Flat Or Court Site
80 BY 145
Owner, Mr. PETTIT. Trinity 2761.
WILSHIRE BLVD.

A little vision means future independence. BUY WILSHIRE NOW. Can deliver a corner on this Fifth Ave. at 20th. Best of a ridiculously low price. $7000 will handle. Call Ted Sackett or Miss Cooke for appt. OX. 3904. eves., GL. 6329.

BUILDERS — this income lot & act now. 95 ft. frontage, ½ block of new University of Calif. campus & business centre-sale opening price of $7500—terms. Concrete streets, electrollers, sewers, telephone & elec. lines on conduit. Call Mrs. Fitz-William. GL. 5153, or eves. & Sun. DR. 4089.

WESTWOOD
ATTENTION BUILDERS
4 high view 55 ft. residential lots all together, $3500 each. Close to schools, stores, transportation and near Univ. of Calif. Phone DR. 8147 or VA. 4909 evenings. Mrs. Eddy.

HOLMBY HILLS
This distinctive parcel of ground ideally located can be bought at the unusual price of $17,000 per acre. Phone for appointment. WH. 6023.

SANTA MONICA BOULEVARD
Business frontage of unequaled value—can be bought with only $24,000. Call for particulars call Mrs. Fitz-William. GL. 5153. or Sun & eves. DR. 4089.

WILSHIRE BOULEVARD CORNER
$460 PER FOOT
1 block from major intersection. 130 ft. frontage. Owner, DR. 1147. Mrs. Eddy, or VA. 4909 evenings.

APARTMENT SITES
Burnside near Wilshire $9300
Cochrane near Wilshire $7850
Mansfield near Wilshire $10,500
S. A. Greenlee Co., Inc.
5314 Wilshire Blvd. WH. 7505.

RESIDENCE LOT 64x136.
$6250 WESTWOOD HILLS $6250
Located within 2 blocks of University of California grounds. Fine view of ocean and mountains. Full price $6250 on easy terms. Phone Mr. Hanron. NUtual 4321.

$2500
Wonderful View Lot
12 minutes downtown, Hollyrd way. Concrete streets, ornamental lights, sewer paid for. $250 cash, balance three years. Phone OLympia 4709.

DUPLEX CORNER
110x158 .....$4500
North of Wilshire Blvd. Some terms. Builders take part. Owner, Call Johnson, ORegon 1121.

BUILDERS ATTENTION
Res. and Duplex lots, W. Pico Dis., to resp. bldrs. Trust Deed subject to conserv. const. loan. EM. 5061.

BIRCH VALLEY—Best of the close in. Beautiful view lot, 60-foot frontage on paved street, best of restrictions. Five-cent fare. Only $280 down, balance 2 years. OX. 7806.

ACT ON THIS
WILSHIRE BLVD. FRONTAGE
$1.75 PER SQ. FT.
This is a real buy—and must be sold. Exclusive. Phone Mrs. Shepherd. GL. 5154, or Sun. & eves. CRestview 8186.

PRICE $3750
Flat Or Court Site
80 BY 145
Owner, Mr. PETTIT. Trinity 2761.
WILSHIRE BLVD.

A little vision means future independence. BUY WILSHIRE NOW. Can deliver a corner on this Fifth Ave. at 20th. Best of a ridiculously low price. $7000 will handle. Call Ted Sackett or Miss Cooke for appt. OX. 3904. eves., GL. 6329.

BUILDERS — this income lot & act now. 95 ft. frontage, ½ block of new University of Calif. campus & business centre-sale opening price of $7500—terms. Concrete streets, electrollers, sewers, telephone & elec. lines on conduit. Call Mrs.

REAL ESTATE—For Sale

Miscellaneous —72

FORECLOSURE

THIS TIME OVER
lot, 12 sels. 4 chls.
never been furn. Cost
Fire ins. $31,000.
$28,000. $2000 cash.
Cal. refin. 1st mtg.

FORECLOSURE

Almost new 4-sty
C. Good loc. Lot 60x
3 chls. Fur. Take cir.

WANT RAW PERFORMING YIELD
Acreage for $100,000 and
4-story stores and shops
$120,000 clear and $50,000
and if larger deal just
Call Mr. Tuttle, Times Office.

WILL PURCHASE or lease 9-hole
from owner. 10,000 to 15,000
Hunt Club, Inglewood
OX. 5487

FOR CONVENIENCE BY OWNER
PROPERTY SOLD ON TERMS
Exc. 3020 W. Washington

Miscellaneous

WANT good 3 room lots, city
urban. Have 5 acres in Inglewood
ft. val. $32,000, to exchange
Call OX. 4. Bona fide

PATTEN, MENZIES & BYE
NEGOTIATE REAL ESTATE
CASH FOR YOUR EQUITY
NO FEES
SALE OR NO PAY
BEDILION 1000

WILL pay cash for a real estate
business or semi-business
Must consider apartment
Give full particulars
box 436, Times Office.

DO YOU WANT MONEY?
REAL ESTATE
ABSOLUTELY
Our Auctions Are Sure
STOCK EXCHANGE BLDG.
CASH customers
buys in real estate, vacant
Proved Suite 510, 639 S.
Exch. 6562.

WANTED: City and
Acreage, Business
over. Pueblo Realty Co.
Exchanges, 1st floor

IT WILL PAY YOU TO ATTEND
Our Auctions Are Sure
SIDE OF CONSERVATORY
Conservatory Bldg.

DO YOU WANT CASH FOR
PROPERTY? WE HAVE
W. 43RD ST. or
LIST your property for sale
E. F. NEWCOMB
Central Realty Co.

WANT lot, flat bldg. or
C. H. Faxon, 1160 W. 8th.

Houses

WANT HOUSES, DOUBLES, flats
My client has cash and can
pay down. Give your listings and
T.D., quick deal if terms suit
to unload. Owners only.
PHILLIPS REALTY
of 6th & Western. WA. 1171.

Furnished Apartment House.
Income $4,000. Price 48 Rooms
Rent $ to $36 ft. Rented. Very
Income. Price $65,000. Trade

HARRY GROSSMAN
Bldg. 7th-Bdwy. TU. 2471

HOME FOR GROVE
new 10-rm. Spanish home,
walnut grove to about $50,600.
Hamilton, Grovale
ing 8. Glendale Ave. GLEN-
CAL. 2129.

or exchange, 6-rm. 2-story
Good loc. Lot 60x
Will trade for
Address P. box 31, Times Office.

WANT $20 to $30 per month on
to handle mortg. fore-
with good car. MR. EO-
1211 W. 8TH ST.

NGALOW COURT
WALNUT RANCH
Small bungalow court, 3 rms.
Lot 50x128 to alley. Income
Priced right at $35,000.
Exclusive. Principals only.
Owner must go to
account health and wants
Submit to Mr. Flor-

IGHT & BECKER
Wilshire Blvd. Ft. 4111.

NK EXCHANGE
Ranch, Coachella Valley
conditioned cotton and
Bree business lot
Will trade
stock, vacant
income property &
mortgage. Complete in-
upon personal call.
Suite 1, Bank It Over"

UNCH & THURTLE
Western. DR. 2368.

ething Good-Clear
the finest corners on Santa
Blvd. CLEAR, 160 ft. on
Monica Blvd. by 110, price
Want income, not indebted
encumbered, to value of lot

7206 Melrose av. WH. 6706

ALL LISTINGS
OPEN TO PUBLIC
Aug. 1st. Come in, list your
look over our listings and
what you wish to trade for

BUSINESS OPPORTUNITIES Of Many Kinds

In Alphabetical Order —85-A

DRUG store, Los Angeles industrial and residential section. Transfer corner, good location and lease. Owner unable to properly handle two stores. Fountain leased. Pays rent, lights, etc. Owner, W. A. Kunath, 1100 Washington, Riv. Venice.

DRUG store (small.) new, good business, fine location, good lease. Might consider part clear property. 5479 W. Adams. WH. 2756.

DRUGGISTS to buy, sell or trade, exclusive drug store, brokers, 250 listings. Rm. 211, 353 S. Broadway.

DRUG store cor., new bldg. on blvd. $40 mo. 814 San Fern. Rd. CL. 8805

DRUG store worth $13,000. Receipts $110. Will sell for $7000. VA. 1533.

FLOWER shop, corner location, estab. 5 years. Hollywd. VA. 7873.

FOUNTAIN—LUNCH

Sell my $2500 place for $800, account of death. 5101 South Figueroa.

FOUNTAIN, $225; 8-hole Frieze, cupboard $300. 8028 Santa Monica Blvd.

FOUNTAIN LUNCH in ice cream public market. $175. Nichols, VE. 8950.

FRUIT & vegetable stand, money-maker. Albert Cohn Market. Good lease, cross rent & price right. 1045 West Santa Barbara, nr. Vermont.

FRUIT & vegetable business, well loc., paying, bargain. 664 N. Park, Pomona. Ph. Pomona 1485.

FRUIT & veg. mkt. Fine location, cor. mkt. Price reasonable. 1553 Cahuenga, cor. Selma, Hollywood.

GARAGE

Fully equipped, storage 40 cars. Low rent, good loc. & lse. Must sacrifice at once; other int. Fladeland, 1312 S. Vermont.

GARAGE DOWNTOWN
150 cars storage, one floor, 4 yrs. lease, rent 3½c ft. Invoices $2800. Nets $450 mo. Only $1800 down. WALLACE, 416 W. 8th, Rm. 1306-7.

GARAGE, new, 80-car. Lease 5 yrs. Compressor, grease racks, A-1 location. Reasonable rent. 300 N. Vermont. Owner, Councilman. Owner, 594307.

GARAGE, Westlake dist. 80-car storage. A good going bus. at a sac. Must go to the mountains this wk. Owner, BE. 1183, 2504 S. Catalina.

GARAGE business. Oldest garage in Hollywood for sale. Storage, repairs. Call OR. 2578. Address 1634 HUDSON AVE.

GARAGE FOR LSE. 10 yrs., 80 cars. Near theater, high class appt. dist. No opposition. Wilshire location. RICH. 1302 South Hill street.

GARAGE, worth $15,000. Bar. $6750. Money maker. (Trade.) 936 Bartlett Bldg.

GAS STA. Super and garage, handling everything used or wanted by the motorist and automotive trade, an industrial city itself, within an individual city in L.A. Netting NOW $50 per day above expenses. Est. 7 yrs. Same owner. Selling. Place is surrounded by many factories & steel mills and HOMES. In a district where pay rolls are regular and certain, as proved by the FACT that this place is NETTING $1500 per month NOW. Books are open to prove. Can make your invest. back in 8 mos. Retire in 5 yrs. Not often I PERSONALLY recommend the purchase of a place, but I DO this. Price $10,000 CASH. See Mr. today. Harrigon, 4675 Hollywood Blvd.

GAS super service station, 3 visible pumps, good neighborhood trade, old-established. Good lease, cheap rent. Priced right for cash. Other business interests force me to sell. 304 Pasadena ave., South Pasadena.

GAS SUPER nearly completed, 4 units, hydraulic grease hoist, 3 vis. pumps. Will give 7 yr. lease to right party. 1st & last 4 mos. rent req. Nothing to buy. 1557 N. WESTERN.

GAS, super. steel bldg. Newly graveled & painted. 350 gal. da. Texaco gas 10 gal. oil. Tires & greasing pays overhead. $450 mo. Clear by trial. $1500 hdls. 1557 N. Western.

GAS SUPER—Clears $600 month. 7-yr. lease. Ill health forces owner to sell this good-paying business. Will sell on trial to prove profits. $3000, terms. 1216 W. Washington.

GAS station, soft drink stand. Block book & listing. 3 pumps. 9½ yr. lease. $700 reduction in price for one day only. 350 West Foothill Blvd., Azusa.

GAS Sta., tire shop, equip. for vulcanizing & retreading. $1500 total price for all equipment. Long-time lease. Must traveled hive. in L.A. Address G, box 161, Times Office.

GAS STA. $900 DOWN
Pumping 10,000 gals. gas, 4 pumps, 4½ lease. Nets $450 mo. WALLACE, 416 W. 8th, Rm. 1306-7.

GAS station for sale, 200 gallons per day, good local business on blvd., invoice on last 3 months rent. 10491 SANTA MONICA BLVD.

Gas Station $950 Full Pr.

Nets $200 a month. Investigate. 7786 SANTA MONICA BLVD.

GAS station, up-to-date equipment; 3 sure visible pumps; 50thg. good neighborhood business. Must sell. Owner, 2131 8th ave.

GAS STA., super. Clearing $600 mo. past 3 yrs. All bldgs. & eqpt. at inventory. No bonus. $3000, terms, to responsible party. 4675 Hollyd.

Gas Super for Lease

Rent $85 mth. 3086 W. Pico at Western.

GAS SUPER station, nets $300 mo. (not bootleg.) Cor. loc. 7-yr. lse. Reas. rt. $2500 ry. Rich. 1362 S. Hill

GAS station, garage, 6-room furn. apt. Rent $45. $500 handles. Might trade. TH 2899. 11701 S. Main.

GAS sta. cor., 2 pumps & gar. $800. Car part. payment. 9128 Avalon.

GAS station, money-mkr. Want offer. At loc. 936 Bartlett Bldg.

GAS SUP. STA.—Biggest buy in city. Full price can't be beat. Bear. SEE ME TODAY. 2328 W. WASH.

GAS SUPER FOR LEASE
3086 W. Pico at Western.
$1500 cash to handle.

GENERAL store with 5 rms. & bath. Large warehouse & garage on rear lots. Best corner loc. Address F, box 256, Times Office.

GENERAL store for sale, on main highway, 12 miles from Long Beach. Address P.O. box 147, WESTMINSTER, CALIF.

GENERAL store $5500. Doing $40,000. Clears $6000. Rent $60. L. Turner, 855 So. Los Angeles St.

GREASE rack, center of city, all equipt, hydraulic hoist, 5-year lease, $100 and rent. Address C, box 384, Times Branch.

GROC. & market, estab. 20 years, among fr. & street-car employes. Sales last mo. over $4000. About $5000. Forced sale. Will trade. Grocers' Fixture Co. 412 S. L. A. ST. MI. 9010.

GROCERY IN OPEN-AIR MKT.
ATTRAC. OR HOLLYD. BLVD. 5-yr. LSE. FINE LOC. FOR LIVE GROC. MAN. SACR. OD. REAS. ADDRESS H, BOX 258, TIMES OFFICE

GROCERY & fixtures for sale. Stock will invoice about $1500. Good growing community. Call or write Myron Annis, 4349 Tujunga Ave., No. Hollywood.

GROCERY AND MEAT—A most attractive proposition for a real live man. Total investment $1700. Doing about $1500 mo. Call Haas, Baruch & Co., Escrow Dept., TR. 3131.

GROCERY, veg., meat fix. $2500, stock at inv. Total rent $40. Meat dept. now sublet $50. Good loc. No chain competition. 1248 S. Main St., SANTA ANA

GROCERY & meat market in an industrial town with a $1,000,000 pay roll, located on best business street, next door to postoffice. Monthly sales $4000. Will sell for $5500. Address H, box 294, Times Office.

GROCERY store, Whittier district, clean stock, Frisidaire, good business, living quarters. Owner sick in desert. $2000, walk out. Austin, 243 E. 1st, Long Beach. Phone 621411.

GROCERY & market, good corner location, doing $100 day, long lease, low rent. Can be bought for $3000, fixts. cost $2500. Best buy in L.A. 1548 WEST 6TH ST.

GROCERY, A-1, corner loc., rent $35 mo. $90 to $100 day bus., fixtures $1500, and invoice stock of about $1500. WAYNE, 7406 Sunset Blvd., Hollywood. HO. 8194.

GROCERY, clears $175 monthly. Price $900, only $500 down; nice rooms & bath; will give trial. Rent $25. Call 208 Delta Bldg., 426 Spring.

GROC., unusual chance for live west side location. About $3500. Will trade. Forced sale. 417 So. La St.

GROCERY, candy, tab. 2 fur. liv. rms. Rent $28. Owner, 5042 Hooper ave.

GROCERY STORE—Ontario. Fully equipt. Old estab. 2 Ford trucks. Cheap rnt. Mo. repts. $5500. Real buy. Investigate. 254 Grosse Bldg.

GROCERY & RST., lump or inv., some furn., mod. bung., gar., bargain; am quitting. 658 W. Arbor Vitae. Inglewood.

GROC. & meat mkt. doing good business. Stock & fixtures $6500. No trades. 160 E. Huntington Dr., ARCADIA.

GROCERY, 3 living rooms. Give offer on account sickness; leaving for Arizona. 8548 S. BROADWAY.

GROCERY & conf., living rms., on corner, established 15 years. Will sac. 601 E. WASHINGTON.

GROC., suburban, sales $50. $1850. Worth $2500. Part trade; terms. Grocers' Fixt. Co., 412 SO. L. A. ST.

GROCERY—Neighborhood trade. Good fruit & veg. bus. Clears $300 mo. $850 full price. 4675 Hollyd. Blvd.

GROC., gas station; $3500 incl. bldgs. and 1 A. land. 936 Bartlett Bldg.

HAMBURGER, ice cream, drink, studio location, none better; busy place, cor., rent $27, lease. Full price $850 including bldg. No Sundays. Owner, Auto Park, 5347 MELROSE AVE.

HAND laundry on corner 2 bus. blvds. $3500. Must sell. HE. 5605, HO. 2971.

HARDWARE STORE

New building for lease across from theater. On 100 ft. blvd., in dist. where 100 homes are being built. 20 miles E. of L. A. Write owner, Ralph F. Maskey, Buena Park, Cal. Phone Fullerton 8709-J-1.

BUSINESS OPPORTUNITIES Of Many Kinds

In Alphabetical Order —85-A

HEMSTITCHING and needle art shop, 6 years est. Owner going east, must sell. 1375 W. 24th st.

HOT dog & soft drink stand, 23 ft. front, Venice. Bargain. $650. Phone BE. 1634.

ICE ROUTE
Will sell at attractive price, an ice business and equipment that clears $300 per mo. JACOB MOORE, 2823 Jeffries ave., after 7 p.m.

JEWELRY store location. Investigate. 4207 Beverly Blvd. DU. 71197.

LAUNDRY for sale, the only one in town of 15,000 population near Los Angeles, doing $500 per week. Address H, box 293, Times Office.

LUNCHROOM for sale by owner, clean, cozy place on blvd. next to gas station, garage, no competition; rent $15. Price $250 cash if sold this wk. RO. 90467.

LUNCH rm. & sandwich shop. Hlywd., attractive & clean. 2 ladies can oper. Clears $82 ave. Give reasonable trial. Death of wife forces sale. $1500. ⅓ cash. 1537 N. West'n

LUNCH counter, fully equipped, 45 stools, located in downtown market. Reasonable rent. Apply MR. BREEN, 259 S. Spring.

LUNCH & fountain, excellent location, established 4 yrs. No reasonable price refused. See for yourself. 618 W. Main, Alhambra.

LUNCH room, the fastest little place in town. Nice place for cple. $1250. Jack's Lunch, 342 S. Hill.

LUNCH, clean place, to right party I will turn over well paying bus. for small deposit. 2034 W. Washington.

LUNCH rm. Will sacrifice. Money mkr. E Z terms. 936 Bartlett Bldg.

LUNCH rm. & confectionery. Living quarters. Cheap. 3533 Avalon Blvd.

LUNCH, sandws, money maker, opp. Hall Just. $350 cash. 521 N. Bdwy.

LUNCH room doing good bus. Must go east. Sacr. $200. 4488 Telegraph Rd.

MAGAZINE—Want man or woman of some means to assist in publication of beautiful Los Angeles magazine. Fine future. Address D, box 248, Times Office, L. A.

MALTED milk & ice cream store, genuine sacrifice. WH. 4476, morn.

MALTED milk & ice cream store; genuine sacrifice. WH. 4476, morn.

MANAGER for large shoe-service chain store. Good salary. Share profits. $2500 required. Secured. Address C, box 387, Times Branch.

MFG. opportunity clearing $15,000 per yr. right now. References the best. Books open & bus. increasing every mo. $10,000 cash req. Bal. real estate or payments. VA. 5614.

MFG. or distributing proposition. A-1. Quick turnover. EM. 3026, morns.

MEAT mkt., fixtures for sale; store for rent. 2903 W. Pico.

MODISTE shop, estab. 6 years, high class clientele. Mo. income over $350. Must sacrifice account auto accident. Low rent. Living rooms. MR. FLADE, 1717 N. Vermont (at Pico.)

MOTOR parts store for sale. Good lease, fine business, city near Los Angeles. Phone owner, TH. 3119.

ORANGE stand, established business, employs 4 year around. Best in city. Handles nothing but drinks. Can the profits are good. Clearing $500 a month or no sale. Trial Price $2500. 630 S. Olive.

PARTNER, Local Calif. corp., yng. yrs., offers to good dependable office man of business ability opportunity to become associated with a real growing concern; investment 27 people, $2500 needed for expansion of business. Good salary & share profits. Call Mr. Reid, DR. 5303, for appt.

PARTNER, Lady or gentleman, $10,000 needed by motion-picture director who is local distributor for finest line of straight 8 automobiles. Money doubly secured. Will return same with salary & ½ interest. A gold mine. Bartlett, HE. 3049.

PARTNER

For est. contracting bus. Have $70,000 contracted, nets $14,000. Want bus. man to handle office and money. $3500 cash buys ½ int. to be used for expansion. 4r. Lindsey, 1312 S. Vermont (at Pico.)

PARTNER, active, wanted for beautiful mountain valley hunting lodge or health resort. Sulphur & mineral springs available. Ideal for all classes of recuperative patients. Some capital needed. Telephone Sterling 8-0-1.

PARTNER, high class bus. man can secure controlling int. in company mfg. airplane necessity for $3500. Can show 50% net profit on entire inv. of the co. per annum. Services of the man accepted will be necessary. 6TH ST.

PARTNER, Hollywood cosmetic mfg. Co. wants partner, lady pref., for light inside duties, good salary & share profits. $850 will handle. Good chance for refined lady to make good money on small inv. 1548 W. 6TH ST.

PARTNER wanted by building contractor. Have $135,000 building under construction now, also around $300,000 worth of other contracts on cost plus basis. $6000 inv. req. Need business man. Office 1612 W. PICO.

PARTNER WANTED—
$800 NET CASH MONTHLY
Is now being realized from a personal serv. bus. 18 years in same location. $3500 cash. 802 Title Guarantee Bldg.

PARTNER wanted—Silent partner in chicken business. Investment of $100 to $1000. No obligations. Should make 3% profit per mo. on your money. 325 Byrne Bldg., 253 South Broadway. TU. 4846.

PARTNER FOR GOOD AUTO REPAIR Shop. Need a good steady reliable man handy with tools to take equal ½ interest. $300 req. Pay good wages. 1612 W. PICO.

PARTNER wanted. Man with some knowledge of printing. Investment $200, balance $800, payable monthly; weekly drawing account of $40. Call 325 Byrne Bldg., 253 S. Broadway.

PARTNER in well loc. paying gas super-station. Am in need of a depend. mech. or bus. man who can furn. $1200 buys half interest. Owner, 836 S. Western ave.

PARTNER, ½ int. in light mfg. co., take charge of men in factory. Can make $40 wk. & share profits. $500 cash will handle. Secured by mdse. on hand. 1548 WEST 6TH ST.

PARTNER, aviation school, well estab. & sponsored. Have had 9 yrs. flying exp. 2 fields & 4 planes. Need man to take care business end. $1500 full ½ int. 1548 WEST 6TH ST.

PARTNER wanted in mfg. bus. to handle sales or mfg. end. Product in great demand. Profits will run over $1000 mo. Can be increased $4500 req., fully sec. Call 618 W. 9th st.

PARTNER wanted to run incubators. Experience not necessary. Investment $250. Good pay. Address B, box 479, Times Branch.

PARTNER, man with sales exp., for 1-3 int. in mfg. co. $50 wk. drawing acct. & share profits. $1250 handles. 1548 WEST 6TH ST.

PARTNER, old estab. auto agency, med. priced car. Based on past bus. reliable man should net $500 mo. at start. 5000 HOLLYWOOD BLVD.

PARTNER, gentleman, single, wishes lady partner for resort. Can handle your own money. Address F, box 56, Times Office.

PARTNER, LIGHT mfg. bus. Man for inside duties, invest $750 for half interest, semi-ret. only. No brokers. 4403 FOUNTAIN AVE.

PARTNER WANTED—Mfg. specialty, ½ interest. State distribution. Big seller. $750 handles. (Mr. Crerar.) 709 W. 8TH ST.

PARTNER to finance marketing patented remedy for baldness & gray hair. D. Bowring, 2029½ Huron st.

PARTNER wanted for importing business. Must have $1000 A. M. Rose, 449 E. Seaside Blvd., Long Beach.

PARTNER, office bus. estab. 8 yrs., experience unnecessary if willing to work, big money possible. 522 W. 9.

PARTNER, flour, feed mill. $4725, $2725 down. Snap. 936 Bartlett Bg.

PARTNER, conf., lunch, opp. school. Low rent. $500 req. 6611 San Pedro st.

PARTNER, paying bus., estab. 7 yrs. $250 req. 2918 W. 7TH ST.

READY-to-wear shop. Attractive, excellent loc. Reas. rent. Leav. city. VE. 5870 days, UN. 7445 eves.

RESTAURANT, occupied 10 yrs., $350. Fixtures for sale. Completely equipped. Low rent. 709 W. 8th. H. P. Ernst, new office, 323 West 6th st., Room 616, VA. 6544.

RESTAURANT & lunch business for sale, doing good business, small dn. payment, balance monthly. MORRIS COFFEE HOUSE, 426 E. 9th st.

REST. $650. CHICKEN & STEAK house, Washington blvd., owner hurt in auto wreck. A steal. 2918 W 7th.

RESTAURANT—Clears $175 monthly. Price $350, only $200 down; rent $25. Call 208 Delta Bldg., 426 Spring.

REST., fountain, busy R.R. depot. No rent, terms. Priced to sell quick. 5361 Pine, Apt. 3, Long Beach.

RESTAURANT, 12 stools, liv. quarters. On Bdwy. Bt. $25. Good lse. Best ever. $750. Come, see. 5864 S. Broadway.

RESTAURANT equipment at sacrifice, ½ price or less. 591-660.

REST., A real Klondike; its different. 5361½ Pine, Apt. 3, Long Beach.

REST., strictly modern, counters & tables, half pr. 4475 8051 W. 11th.

SAUSAGE mfg. (whole) Receipts $100 day. Sacrifice $3100. 936 Bartlett Bldg.

SHINE STAND, THREE CHAIRS, NEW, CHEAP. 534 CERES AVE.

SIGNS complete elec. manu. plant established 6 yrs. $500, terms. CAp 2285.

SODA fount. & lunch in big pub. mkt. 5-yr. lse. 4000 people in mkt. daily. New equip. Frigidaire sys. Small overhead, no nites or Sundays. Best prop. chance of lifetime. Bargain. Call at once. 308 Pershing Sq. Bldg.

SUPER-der. sta. Good lease, netting $300 per mo., val. $5000. Will exch. for chicken ranch or clr. prop. Address H, box 284, Times Office.

TEA room, fine Span. adobe home. L. B. Blvd. W. P. for lease for high class tea rm. Fine opp. DE. 29452.

BUSINESS OPPORTUNITIES Of Many Kinds

In Alphabetical Order —85-A

TEA room with 3 bedrms. & 2 baths. $1000 underpriced. DU. 11497.

TOPHOTOSCOPE X-ray camera, new. Interest for sale, big profits. For particulars, ☎ t. 55183.

VARIETY 5¢ to $1.00 store, excellent location, lease, and business making money, other interests make sale necessary. Bargain at $4750. Part terms or trade. Owner, Address G, box 184, Times Office.

VARIETY store, paying 1 in growing district. Sacrifice. Must go to Iowa. Deal direct. About $5500. Sutter's Variety Store, Mountain View, Calif.

WARE rack, with or without steam plant, sale or lease. 934 S. L. A.

WIRE & iron works, old est. money mkr. $3200. 936 Bartlett Bldg.

Business Wanted —87

WE have a number of clients seeking businesses of all kinds. Especially can we be helpful to industrial and commercial enterprises with openings for active men who will invest capital and their services. Call in person or telephone RE. 1322. Western Brokerage Co., 1612 W. Pico.

CAN RAISE UP TO $100,000
Sales director, with personal assets on which can raise cash, desires connect with finance, realty or industrial project. Age 39, widely known, clean successful record. Mr. L. M., care P.O. box 657, Sta. C.

CIGAR stand. Will pay cash for inventory of stock and fixtures, but nothing for lease or good will. Must show average monthly profit of at least $150. Address F, box 53, Times Office.

IF you want to SELL or BUY, call
SO. CAL. BUS. EXCH.
Licensed, Bonded Realtors!
TR. 8311. TR. 8312.
704 Grosse Bldg., 6th & Spring.

GAS STATION wanted on commission or lease, on main blvd. out of congested district; one with living quarters preferred. Address Box 410, Times Agency, Santa Monica.

NO ADVANCE FEE

WE CAN SELL YOUR BUSINESS.
We specialize in partnerships.
1548 W. 6TH ST. DR. 3203.

Expert Sales Service

We have buyers for your business
Natl. Bus. Exc. 622 W. 9. MI. 9652

WANTED: good mds. bus. in exchange for ideal hillside home. 25 minutes from L.A. bus. center. Owner, 2031 HANGVIEW DR., GLENDALE

EVERY KIND OF BUSINESS OR FIXTURES BOUGHT OUTRIGHT FOR CASH. J. J. SUGARMAN CO., 230 S. LOS ANGELES. MU. 5117.

CASH paid for your store or merchandise of any description. Also fixtures. TU. 1420.

LIGHTNING sales. Eastern cash buyers are here. What have you. Lightning Sales, 4701 W. Adams. FM. 8313.

WANT SERVICE STATION
LEASE. York 5642.

SELL you out in 10 days. No listing fees. OL. 7541. 5000 Hollywood Blvd.

SPOT CASH FOR YOUR STOCK OR STORE. PHONE VA. 9765.

LEGAL— Notices —85

WILL not be responsible for any debts incurred by my wife, Alice May Young, after Aug. 29, 1928. Signed, W. J. YOUNG.

TOO LATE— To Classify —43

WANTED: Experienced automobile mechanic. See Patterson, Thompson DeFarmette Co., 1540 S. Figueroa.

SECOND MARCO ATTACK MADE

Witness on Stand Springs New Sensation

Defendant Asserted to Have Renewed Fight

Possession of Gun Charged to Accused

A new sensation developed yesterday in the second trial of Albert Marco, so-called vice king, charged with two counts of assault with intent to commit murder, when Ernest A. Crowley, a prosecution witness, took the stand in Judge Doran's court and revealed details of a hitherto unmentioned altercation in which he declared Marco participated following the shooting of Dominick Conterno and Harry Judson in the Ship Cafe at Venice, June 27, last.

Crowley's testimony came as a surprise to Defense Attorney Thomas P. White, who had him under cross-examination at the time the revelation was made. For it is a defense contention that Marco was under arrest within a few minutes after Conterno and Judson were shot. Crowley asserted the second fight did not occur until approximately twenty or thirty minutes after the shooting.

SECOND ROW CHARGED

"Right after the shooting Marco's face was covered with blood, and his clothes were all disarranged," said Crowley. "He went away some where and cleaned his face. Then he returned about twenty or thirty minutes later and made a rush on Dyke Freeman, who was a member of our party. I sought to prevent Marco getting hold of Freeman."

Crowley stuck to his testimony in spite of the insistent efforts of White to bring from him the statement that Marco was arrested within a few minutes after the shooting.

On direct examination Crowley gave his version of the shooting of Conterno and Judson and events leading up to it. He declared that he first saw Conterno and Marco engaged in a fight and that during a lull in the melee Marco obtained a gun from somewhere. A moment later, Crowley said, he heard two shots. Crowley was the only witness produced by the State yesterday who would say that he actually saw a gun in Marco's hand.

CONTERNO TESTIFIES

Earlier in the day Conterno and Judson testified about the shooting but both of them stated they did not see the gun from which came the shots that wounded them.

Conterno stated he became involved in a fight with Marco when he went to the aid of Dyke Freeman at the request of the latter's wife. He said he saw Freeman sprawled on the floor and when he asked who was responsible for Freeman's condition someone pointed to Marco. Conterno stated he ducked just in time to miss a blow and that he then engaged Marco.

According to Conterno, he had a neck hold on Marco and was pummeling the asserted vice king when a blow over the head almost rendered him senseless. The blow, Conterno said, broke his hold and as he staggered backward he saw a flash and felt a bullet pass through his body. But he did not see a gun in Marco's hand, he continued.

WOUND IGNORED

Judson told of hearing two shots and expressed the opinion the first one found his foot for a target. Ascertaining that he was not seriously wounded, Judson said he continued in his work as an entertainer at the cafe.

Cross-examination of Crowley was concluded just at adjournment and the trial will be resumed today. It is expected Dep. Dist.-Atty. Clarke, who is prosecuting, will call Freeman to the stand this morning.

A delay in the trial was threatened for a time yesterday when Edward K. Henderson, a juror, developed dental trouble. During the noon recess, however, Bailiff Ed La Pleur took Henderson to a dentist's office, where the offending tooth was removed. Henderson was able to resume his duties in the jury box at the afternoon session.

CHILD BUILDS FOUR BONFIRES IN CLOTHES CLOSET OF HOME

Lena Alcozar, 5 years of age, likes to build bonfires in a clothes closet. After she had built the third one yesterday, and the fourth in two days, and the fire department had thundered up to her home at 2024 Oak street to extinguish the blaze, the entire problem of Lena and her penchant for bonfires was turned over to the Central Police Station arson squad for investigation and regulation.

The child's taste for fires, as a matter of fact, started Tuesday. On that occasion the blaze caused damage estimated at $125, and Lena's father, Ignacio Alcozar, spanked her. But he had no sooner departed for work yesterday morning than Lena found a match and some paper and started a new fire. After that one was extinguished the two others followed at two-hour intervals. The collective damage was put at $500.

GAS MAY BE PIPED TO NORTH

Supply of Bay Region from Southern California Believed Contemplated in Permit Request

A possibility that natural gas from Southern California fields will be piped to the San Francisco Bay region for commercial and domestic use was seen yesterday by officials of the State Railroad Commission, when the Southern Counties Gas Company filed an application to build a pipe line from Santa Barbara to Goleta.

The application sets forth that the Santa Maria Gas Company will build a line from Santa Maria to Goleta to connect with the proposed Southern Counties Gas Company line if a permit is granted.

The Southern Counties Gas Company already has a line from the Ventura field to Santa Barbara and if the proposed lines are built surplus gas from this field will be distributed in Goleta and Santa Maria, according to the application.

The distance between Santa Barbara and Goleta is thirty miles and a gas line that long would cost about $234,000, engineering estimates contained in the application state.

There have been numerous reports recently that Southern California gas companies plan to extend their lines to the northern bay district and in the opinion of Railroad Commission officials this is the first step toward such an expansion program, they said yesterday.

MORTICIAN'S SESSION HAS LEGAL TOPIC

Relationship of Estates in Probate to Deceased Discussed at Convention

Funeral and burial expenses and their relationship to estates in probate was the subject discussed yesterday at the second session of the twenty-fourth annual convention of the California Funeral Directors' Association being held at the Ambassador. Superior Judges Bowron and Crail explained legal procedure necessary to be taken by directors to collect these expenses from executors. Representative Crail also was a visitor at the session and made a short talk.

A feature of the convention is the round-table discussions at a 7:30 o'clock breakfast each morning. Yesterday the subject was advertising, presented by John Eberle of Pasadena and by Theodore Winbigler of Santa Ana. This morning the convention will discuss "Selling a la Carte" and "Selling Table d'Hote," to be presented by Harold L. Wright of San Francisco and Bruce Payne of Bakersfield, respectively.

The feature of today's session will be the presentation at 11 a.m. of the proposed legislation of the undertaking profession. This will be given by Fred E. Pierce of Los Angeles, chairman of the legislative committee.

Radio Heralded by Sherman as Industry Force

How radio seems slated to become a great industrial and reclamation force was outlined yesterday by H. E. Sherman, Jr., president of the Radio Trades Association of Southern California, when he addressed the committee of the National Radio Show.

Sherman urged that the show reflect in some detail the great advances which scientists say radio will make in the life-time of the present generation. Among comparatively advanced exhibits will be found a television exhibition, by which broadcast images will be dispatched and subsequently picked up within the exposition.

Age Will Rule at This Picnic

Former residents of other States now in Los Angeles who are 70 years of age or more are going to have their own special picnic and reunion Saturday at Sycamore Grove. It will be held under auspices of the Federation of State Societies.

On a long program Galusha M. Cole, 102, appears as the singer of an old-time song. There will be community singing led by H. J. Brubaker. An address will be delivered by Dr. Hugh K. Walker and Dr. O. H. Mennet will sing "The Old Flag Never Touched the Ground."

Places of honor will be reserved on the speakers' platform for all picnickers more than 90 years of age.

MEXICO TO BE TOPIC

Prof. Harry M. Shafer will address the Masonic Club at the Friday luncheon on "Mexico." He has just returned from the conference on Mexican relations in Mexico City. Prof. Shafer will give a brief outline of President Calles, Mexico's educational development, present and future of church and state in Mexico, banditry versus stable government and the labor movement in Mexico. Dorothy Estep, pianist, and J. B. Wheatley, baritone, will furnish a half-hour of music.

ASIA'S FATE HELD LINKED WITH OURS

World All One, Declare Speakers at Formation of New Orient Branch

Asia's fate lies with the United States and the Pacific Coast in particular, speakers agreed at the inaugural dinner of the New Orient Society of America, Los Angeles branch, conducted last night at the Biltmore.

"Seeds of a century of war while the awakened Asia is fighting out her battles by violence, just as we fought them out, are resting in the Orient unless we point out to her the lessons we learned as reflected in our own pages of history," Chester H. Rowell, president of the San Francisco chapter of the organization and toastmaster at last night's meeting, declared.

"The ocean is no longer a barrier between us," Mr. Rowell warned. "The time when one-half of the world can fight out its battles and not affect the other half is gone. We, right here on the Pacific Coast, are the ones who will bear the brunt of an Asiatic upheaval. It is up to us to guide that vast population through its orientation by good will and a thorough knowledge of the people and the situation. The price of real estate in Los Angeles is affected by peace or war in the Orient, so closely are we bound."

Arthur Upham Pope, national vice-president of the society, stated that the East has handed down the basis for all modern achievement. That the West, improving on that basis and evolving modern science and invention from it, owes a great debt to the East which must be paid off by sympathetic goodwill was the keynote of Pope's address.

Others included on the program were Syud Hossain, national secretary of the society; Mrs. Paul Jordan Smith, president of the Friday Morning Club and Dr. Rufus B. Von KleinSmid.

Officers elected last night to lead the local chapter of the good-will society are Louis W. Myers, honorary president; Dr. John R. Haynes, president; George I. Cochrane, vice-president; Edward A. Dickson, vice-president; Dr. Robert A. Millikan, vice-president; Dr. T. Perceval Gerson, treasurer; Miss Natalia Black, secretary; Erwin Hanford Furman, chairman of the executive committee.

Man Held on Theft Charge

Arousing the suspicions of an automobile rental operator at 1015 West Seventh street, when he attempted to rent a larger car after driving up in a small coupe, H. A. Doughty, who gave his address as the Mayfair Hotel, was arrested late last night and booked on a charge of suspicion of robbery and carrying concealed weapons.

Doughty, who police said, also goes by the names of John A. Ross and C. Hansen, confessed embezzling $3500 from the National Grocery Company of Hamilton, Ont., after questioning at Central Station.

The coupe is registered under the Ross alias and bears New York license plates. Detective Lieutenants K. Kirksey and George Gibson, reported. They said they are holding $952 in cash taken from Doughty, who said he has $800 deposited in the Humboldt Bank in San Francisco, under the name of Ross, according to the investigating officers.

PEN DRAWINGS EXHIBITED

An interesting group of pen drawings and decorations are on display at the Los Angeles Art Institute, 803 South Alvarado street. W. C. Kennedy, the artist, is a former student of Otis Art Institute. The free exhibition is open to the public every evening.

W.C.T.U. WILL MEET

The Los Angeles Women's Christian Temperance Union will hold a meeting tomorrow afternoon at the home of Mrs. Bernice Johnson, 4323 North Griffith avenue. Entertainment will be supplied by Dr. Marian Tracie Whiting.

CEMENT MIXER SOLD

Offer of the Franco-Italian Packing Company, fish canning concern at Terminal Island, to pay $150 for cement mixing machine offered for sale by the Harbor Department, was accepted yesterday by the Harbor Commission.

SAILOR AND WIFE HELD IN MURDER

San Pedro Taxi Driver's Death Charged to Pair by Police Detectives

Mrs. Claire Dowler of 524 West Nineteenth street, San Pedro, and her husband, Wilbur La Mar Dowler, a sailor on the U.S.S. Tennessee, were arrested last night at San Pedro on a suspicion-of-murder charge in connection with the death of Jack Palmer, a taxi driver, who was found dead in his cab at Eighteenth and Weymouth streets, San Pedro, on July 16 with a bullet wound through his head. Harry Hall, said to be a pal of Dowler's, was arrested as a material witness.

Robbery was said to have been the motive of the crime by the arresting officers, Detective Lieutenants Fuller, Evans and Sanderson. The arrests last night, they said, brought to a close a long search during which several persons have been held and questioned in connection with the crime. It was at first believed that Palmer was the victim of a bootleggers' war.

Travelers Laud South Sea Act

Plans are being made by Sid Grauman to establish a register of trans-Pacific visitors in view of the number of world travelers who are visiting Hollywood to view "White Shadows in the South Seas," Metro-Goldwyn-Mayer's first sound picture, at Grauman's Chinese Theater.

At the conclusion of nearly every performance of the production individuals who have traveled extensively in the South Seas, the Orient and even Africa make themselves known to Grauman through the theater attendants, it is said.

Praise is accorded Grauman's prologue spectacle, titled "The Tropics," for its authentic and colorful presentation of life in the South Seas, by those who have visited the section of the globe under the constellation of the Southern Cross.

Presentation of the newest in sound features also is intriguing the interest of daily throngs.

Shrine Exhibits "Coney Island"

"Coney Island" with Lois Wilson provides thrills at the Shrine Civic Auditorium Theater, where the picture opened last night on a double-feature program with "We Americans," starring George Sidney and an all-star cast.

This program, which also includes a newsreel and a comedy, and features C. Sharpe Minor in an organ specialty, will close Saturday night to be followed Sunday afternoon by a premiere of "April Fool." Warner Baxter will be seen in "The Coward," on the same program, while Alexander Carr, star of "April Fool," will appear in person Sunday night.

Snitz Edwards, who plays with Carr in the new picture, will be at the Shrine in person Tuesday night.

MISSING KATES COUPLE FOUND

Husband Telephones Safety from Upland

Ptomaine Poisoning of Wife Interrupts Journey

Publication of Kin's Fears Brings Reassurance

Mr. and Mrs. B. M. Kates of 235 West Adams street, for whose safety fear was expressed to police by relatives after a mysterious telephone call several days ago, are in Upland, where Mrs. Kates is ill with ptomaine poisoning, Edward E. Addler, her brother, reported to Captain of Detectives Edwards last night.

Addler said that Kates' telephoned him after learning that considerable alarm over them had been reported.

The Kates were on an automobile tour east when Mrs. Kates was stricken.

The last clew to their whereabouts was received Tuesday when a woman called the Kates home and told Mrs. Marie Deitrich in a sobbing voice that she was Mrs. Kates and that they were in San Bernardino where she had been ill for a week. Mr. Kates had met some very fine friends there, the voice said, and advised relatives to cease their search for them.

Convinced, when efforts to trace this telephone call were fruitless, that Mr. and Mrs. Kates might have been kidnaped and robbed, Sheriff Traeger asked all Southern California peace officers to watch for their large sedan.

Station Hold-up, Purse Snatching Crimes of Night

Two young men drove into the John Appels service station at 7201 South San Pedro street shortly before midnight last night and robbed Fred Moore, attendant, of approximately $40 in cash, including $12 that was secreted.

Moore told police the men drove south after leaving the station but he could not obtain the number of their car.

A purse snatcher grabbed Mrs. J. S. Hamill's purse last night as she left a street car to go to her home at 686 South Citrondelai street and escaped in an old automobile parked near by, she reported to police. Approximately $60 in cash, a check for $50 and Santa Fe tickets to Chicago were in the purse, she said.

FALL ON SIDEWALK MAY PROVE FATAL

J. P. Mons, 65 years of age, of 316 South Grand avenue, was near death last night in the Georgia-street Receiving Hospital with a fractured skull as the result of a fall on the sidewalk at Ninth and Spring streets late yesterday. After regaining consciousness Mons told nurses that he is subject to fainting spells.

MARKET REPORTS

Latest Quotations on—

Used Cars
Furniture
Machinery
Musical Instruments
Live Stock—Pets
Household Goods
Office and Store Equipment

Timely Tips on—

Choice City Rentals
Business Offerings
Real Estate Buys
Employment Openings
Where to Borrow Money
Investment Opportunities

Times Want Ads

Telephone MEtropolitan 0700